AY. MARCH 21. 1913.

FIELD & CO
E for MEN

en Who Are
y
UITS—

es a sufficient variety of
rately men of any physical
y of models includes every

tires patterns in such good
will not tire of his Suit no
wears—all our patterns are
ought directly in mind.
ction requires that a Suit shall
onestly made—our specifi-
exacting with which manufac-
y.
's were never so de-
25.00 we feature the
that $25.00 will buy.
ND FLOOR.

HALF HOSE, 50c
the most popular shades are
The mixed colorings, the two-
in colors in black, tan, gray
hades to be worn for this
First Floor.

STER CRAVATS
c to $3.50
rtment of the new fabrics and
fashion authorities as correct
clusive with us. First Floor.
eckwear—confined to us in Chi-
ed a step ahead in Neckwear
men. The slip-band is a feature.

S FOR EASTER
ew distinctive blocks, $6.00
Soft Hats—Colbert, $3.00;
isty English Hats, $4.00 and
nd Soft Hats, $4.00, $5.00
Italian Hats, $4.00 & $5.00.
rst Floor.

MEN'S SUITS
eally LOOK
outhful
to $40.00
Suit made in a smaller size
n's Suit—that is the point
in selecting our models.
is apparent in every Suit.
and ideas in cutting are
n these Spring garments.
cialize in the finest gar-
e produced at the price.
Smart Spring Overcoats
s that convey distinc-
or campus, $20 to $40.
Fourth Floor.

MARSHALL FIELD
& COMPANY

WHERE TO EAT.

Get the rest of
your meals wherever you
like, but get your breakfasts, lunches
and suppers where you see this PURE
FOOD SIGN—
Thompson's

ORIGINAL ALLEGRETTI
NOONDAY LUNCHEON Served in Gray Room
From 11 O'Clock Until 2:30.
AFTERNOON TEA Served in White Room
From 3 O'Clock Until 6.
330 South Michigan Ave. (McCormick Bldg.

SUBSCRIBE FOR THE TRIBUNE.

The Chicago Daily Tribune.

THE WORLD'S GREATEST NEWSPAPER

VOLUME LXXII.—NO. 70. C SATURDAY. MARCH 22. 1913.—TWENTY-TWO PAGES. * PRICE ONE CENT IN CHICAGO AND SUBURBS ELSEWHERE TWO CENTS

CHICAGO PEOPLE ROB THEMSELVES BY WATER WASTE

Johnson's Idea of Measuring Amount Used by Consumers Vindicated by Practice.

SAVES COST AT CLEVELAND

Milwaukee and Boston Profit by This Indisputable Example of Municipal Economy.

WASHINGTON WILL FOLLOW SUIT

WHERE 'WE WILL' THERE'S A WAY
—Chicago's New Proverb.

BY HENRY M. HYDE.

Way back in 1901, when Tom Johnson was just beginning the fight which made Cleveland the moving picture show of municipal politics for ten years, he proposed one change which puzzled his friends, gave his political enemies hydrophobia, and set half the people of the city barking at his heels.

"Every consumer of city water should be put on meter!"

"Water should be free as air!" was the universal answer. "Here we are on Lake Erie, with an inexhaustible supply of the purest water in the world at our doors. It is the only luxury most people have—that of using all the water they want. Why make a man, every time he washes his hands, think of that infernal taxing machine ticking away in the basement? If you put the poor man on meter he cannot afford to use enough water to keep clean and healthy. You propose to tax the poor man's bathtub out of existence. We shall have epidemics of disease!"

"We want everybody to use more water and pay less for it," Johnson answered, "except those few greedy landlords and criminally careless women who allow half the water the people are taxed to pump run to waste through their leaky plumbing and open taps. Water is not and never can be as free as air—in a big city. Every million gallons a day we pump out of Lake Erie means an investment of $200,000 of the people's money. We are pumping enough now to supply a city twice this size if the few who are robbing the rest of the people are forced to stop. Under meter the water bills of nine-tenths of the residence consumers will be less than they are now and they will use as much or more water. The meter is the only protection the poor man has against greed, willful waste, and special privilege. And in ten years you will all agree with me."

AT present 98 per cent of all the water consumers in Cleveland buy their water through a meter, and in population Cleveland is the sixth city in the United States.

It cost Cleveland $1,200,000 to put in water meters; the income of the water department has been cut down by about $300,000 a year, and the pressure in the mains has not greatly increased—all of which would seem to indicate that metering has not been a success from either a financial or a fire protection standpoint. But there is another set of facts which must be considered.

The amount of water pumped per day has been cut down from 170 to about 100 gallons per inhabitant, and the death rate of the city has dropped at the same time from 15.38 to 13.58 per thousand, making Cleveland the healthiest large city in the country and disposing of the argument that to put in meters would cause epidemics.

The water bills of the average domestic consumer have been greatly reduced; the annual cost to some 20,000 owners of residences was cut from $111,000 to $85,000; the cost of operating the water department is much less and it finds itself able to furnish water to 70 per cent more people with the same equipment than it could serve under the old rule. There is also a saving in the construction of sewers.

Most remarkable and most significant of all, every Cleveland alderman voted for the water appropriations during the years from 1906 to 1910, when the work of installing meters was being completed. They and the people had learned that old Tom Johnson was right!

IN Milwaukee, with all of Lake Michigan to draw from, 100 per cent of the water consumers will be on meter after May 1. It has taken nearly twenty years to install the 60,000 meters by which the city water is measured, the adoption of meters being voluntary except in 700 cases, which were

(Continued on page 4, column 2.)

SUMMARY OF THE NEWS.

SATURDAY, MARCH 22, 1913.

WEATHER FORECAST.

For Chicago and vicinity—Fair Saturday, Sunday unsettled and warmer, probably rain or snow, moderate, variable winds.

For Illinois—Fair Saturday with warmer in the northern and central portions, Sunday probably rain or snow and warmer, moderate, variable winds.

Sunrise, 6:51; sunset, 6:05. Moonrise, 6:38 p. m.

TEMPERATURE IN CHICAGO.
[Last 24 hours.]

Maximum, 6:30 a. m. 34
Minimum, 8 p. m. . . 20

3 a. m.	31	11 a. m.	23	7 p. m.	23
4 a. m.	32	Noon	28	8 p. m.	20
5 a. m.	32	1 p. m.	28	9 p. m.	22
6 a. m.	32	2 p. m.	27	10 p. m.	24
6:30 a. m.	34	3 p. m.	26	11 p. m.	23
7 a. m.	33	4 p. m.	25	Midnight	22
8 a. m.	25	5 p. m.	25	1 a. m.	21
9 a. m.	21	6 p. m.	24	2 a. m.	20
10 a. m.	23				

Mean temperature, 27; normal for the day, 36; excess since Jan. 1, 191.
Precipitation for 24 hours to 7 p. m., 1.01. Deficiency since Jan. 1, .70 inch.
Wind, W., max., 41 miles an hour at 10:18 a. m.
Relative humidity, 7 a. m., 95%; 7 p. m., 68%.
Barometer, sea level, 7 a. m., 29.81; 7 p. m., 30.25.
For general government weather report see page 17.

SHIPPERS' ADVICES.

Special Forecast for Shipments Within Radius of 400 Miles.

Prepare shipments to reach destinations by Sunday morning for temperatures as follows: North and west, zero to minus 5 degrees; northwest, minus 5 degrees to minus 10 degrees; south, 10 degrees; east, 10 degrees to 15 degrees.

TODAY'S BARGAINS—PAGE 15.

DOMESTIC.
Terrific windstorm sweeps middle west; half hundred persons dead and many injured; big property damage. Page 1
Dr. Flexner defends his meningitis serum from charge that it caused death. Page 5
Physician said to hold key to death of Rear Admiral Eaton. Page 9

WASHINGTON.
McCombs finally declines ambassadorship to France; Eliot said to have refused British post. Page 1
Woman from each congressional district to demand suffrage at special session of congress. Page 5

VICE.
Illinois commission will ask president to launch crusade on vice traffic. Page 1

FOREIGN.
King of Montenegro refuses demand of Austria to abandon Scutari. Page 1
New cabinet for French republic announced by Premier Barthou. Page 2
Governor of Chihuahua, Mexico, latest victim of "fugitive law." Page 2

LOCAL.
Hewitt cites county's extravagant example as bearing on proposed issue of municipal bonds. Page 3
Interne admits giving fatal drugs after reading medical journal. Page 3
Sentenced saloon keeper shows how Taft kept him out of prison. Page 3
Famed cubist paintings arrive here for exhibit at Art institute. Page 3
Young girl charged with victimising many northwest side merchants with forged checks. Page 4
Frost trial may reopen Pinchot-Ballinger Alaska scandal. Page 4
Court exposes loan shark hiding his trade behind wife. Page 4
Judges appeal to people for aid in reforming evils in court procedure. Page 5
Ashes of actress cremated in Chicago to be sent to London. Page 5
State's attorney scores A. A. McCormick in statement. Page 5
Broken seal found on voting device in Eighteenth ward. Page 7
Contagious ward patient escapes from county hospital. Page 12
Coroner denies interest in any automobile tail light. Page 12

LABOR.
Arbitrators refer railway switchmen's dispute to federal mediation. Page 4

POLITICAL.
Registration books and other records produced to show Keller lived in St. Louis. Page 7
Snow accuses Merriam of alliance with Harrison-Hearst crowd. Page 7
Le Bosky quits election contest, accusing H.-H. commissioner. Page 7
Lipps campaigns at "L" stations in Twenty-sixth ward fight. Page 7

TRADE AND INDUSTRY.
Real estate. Page 16
Local financial. Page 16
Live stock. Page 16
Commercial. Page 16

SPORTING.
Northwestern defeats Yale in dual swimming meet. Page 10
Notre Dame to meet Army football team next fall. Page 10
White Sox lose in eighth to Los Angeles, 4 to 3. Page 11

MOVEMENTS OF OCEAN STEAMSHIPS.

Arrived.	Port.
IONIAN	Boston
RYNDAM	Boulogne
LACONIA	Alexandria
CINCINNATI	Gibraltar
POMERANIAN	London
FRANCE	New York
IXION	Tacoma.
CHICAGO MARU	Tacoma.
W. F. HERRIN	San Francisco
Sailed.	**Port.**
PRESIDENT LINCOLN	New York
BARBAROSSA	New York
CELTIC	Queenstown
EMPRESS OF JAPAN	Victoria.
SALITIS	San Francisco.
ISTHMIAN	San Francisco.

That Longing For a Change

Do you feel it—in regard to new quarters for the coming spring and summer?

One thing is sure, you want something different from your present living place. You may not be so certain just *where* or *what* it shall be.

Clear the matter up by following the renting or real estate small ads in The Tribune for a while. Invariably these ads list the most attractive apartments, houses and rooms to be had in city and suburbs.

As moving time approaches all who have good accommodations to offer describe them in The Tribune—as a matter of course. Take advantage of this Tribune specialty—read and consider today.

M'COMBS REFUSES DIPLOMATIC POST; ELIOT MAY DO SO

Democratic National Chairman Gives Final Decision on French Ambassadorship.

REGARDS LAW LIFE WORK

Harvard Educator Also Reported to Have Declined Ambassadorship to Great Britain.

PRESIDENT NAMES OTHER ENVOYS

Washington, D. C., March 21.—William F. McCombs, who was manager of President Wilson's campaign, today issued a statement in which he said he had declined the post of ambassador to France.

Intimations also were received from Cambridge, Mass., that Charles W. Eliot, president emeritus of Harvard university, probably would decline the offer of the ambassadorship to Great Britain.

The report which came from Cambridge, Mass., said Dr. Eliot had made his decision on account of his advanced years and his disinclination to live abroad.

One friend of Dr. Eliot said a letter expressing to President Wilson his regrets that he cannot see his way clear to accept the important post in Great Britain is on the way to Washington.

McCombs Gives Out Statement.

The statement made by Mr. McCombs was as follows:

"Today I communicated to the president my final decision as to the great honor he has done me in offering me the ambassadorship to France, with assurances of my profound appreciation. No public position within his gift could be more attractive to me. In view of its great dignity and importance I have weighed the matter with much care.

"After reconsidering the offer the same motives as were in my mind before have impelled me to decline. The acceptance of the post would involve greater sacrifices than I should make. I do not feel I can afford to leave my life work—the practice of the law. I feel compelled to devote myself to my personal affairs, and, at the same time, I will lend any assistance in my power that will contribute to the success of the Democratic administration and the Democratic party."

Guthrie Gets Mexican Post.

George W. Guthrie, former mayor of Pittsburgh and a Democratic state chairman in Pennsylvania, has been chosen to be ambassador to Mexico, but it is likely that an announcement will be deferred until the state department formulates its policy with regard to recognition of the Huerta government.

The offer to Prof. Henry Burchard Fine of Princeton university to be ambassador to Germany still is open to him.

Prof. J. W. Jenks of Cornell university has been much interested in the selection of John R. Mott of Montclair, N. J., the Y. M. C. A. leader, to be minister to China, and is said to be urging Mr. Mott on behalf of the president to accept the post.

For the ambassadorships to Italy, Austria, Brazil, Russia, Turkey, and Japan no definite selections have been made.

It is likely John W. Garrett will continue as minister to Argentina and Maurice Francis Egan as minister to Denmark.

Gardner Declines Pension Place.

Since Former Senator Obadiah Gardner of Maine, having refused the offer of commissioner of pensions, it was learned today, friends of Dr. D. C. Gentsch of New Philadelphia, O., have renewed their efforts on his behalf for the place.

Mr. Gardner is credited with refusing the offer because he and his friends did not believe the place "was big enough," and his friends ventured the opinion that he "deserved something better."

CHICAGO 'CLAIRVOYANTS' FLEE SIX WARRANTS FOR SWINDLING

One Soothsayer, Said to Have Practiced Before the Cook County Bar, Reported a Former Convict.

Six Chicago "clairvoyants" have fled the city, it is said, and are being sought by the police on warrants charging swindling. The fugitives are believed to have been members of an organized band of confidence men who have taken thousands of dollars in savings from their victims in less than a year. Those for whom warrants have been sworn are:

"Professor" Carlos de Alvondros, alias Mantell, alias Verne, alias Santell, 1245 South Michigan avenue.

"Professor" Salisbury, 1710 South Michigan avenue.

"Professor" D. K. Ross, 3116 South Michigan avenue.

"Professor" Robert L. Milton, 1816 South Michigan avenue.

"Professor" Eno von Dauidt, 1700 Jackson boulevard.

"Professor" Charles Crane, 206 Lake street.

De Alvondros is reputed leader of the band. The police say he has served time for operating a confidence game in Kansas City and has a picture in the rogues' gallery. They have been wondering why De Alvondros has been permitted to appear in Chicago courts as counselor at law. He had fitted a law office in the Reaper block and had a "temple" in Michigan avenue. He was identified as the man who caused 16 year old Lydia Lemke to forge away the life savings of her foster parents.

SPRING MORNING.
(With Apologies to "September Morn.")

ASK WAR ON VICE BY EVERY STATE

Illinois Commission Today Will Urge President to Launch National Crusade.

URGES BIG CONFERENCE.

Washington, D. C., March 21.—[Special.]—Prepared to offer a definite proposal for a national movement to combat the evil of white slavery, the members of the Illinois senate's vice committee arrived in Washington tonight. When the committee meets President Wilson tomorrow for a brief conference Mr. O'Hara will submit this proposition:

That the president call a national conference of the governors of the states and of the state committees which have undertaken the investigation of white slavery.

That this conference consider the establishment of a national commission for protection against white slavery, this commission to be empowered to fix minimum wage standards for working girls.

Society Women to Give Views.

When the Illinoisans arrived here they found acceptances from nearly all the witnesses invited to appear before the committee at the public hearing tomorrow afternoon at the Willard hotel. There were replies from all of the society women invited with the exception of Mrs. Nicholas Longworth and Mrs. Preston Gibson. Nearly all the others signified an intention of attending. Mme. Riano, wife of the Spanish minister, wrote that better amusements for working girls would go far toward saving them from moral delinquency.

COMMISSION MEETS GOV. TENER.

Harrisburg, Pa., March 21.—Gov. Tener today assured members of the Illinois vice commission he will send a special message to the Pennsylvania legislature urging it to take steps to stamp out the vice traffic and to study the subjects relating to vice with a view to cooperating with sister states in a national movement.

Members of the Illinois senatorial commission, who stopped here for two hours en route to Washington, set forth at a conference with the governor the aims of the inquiry, giving some of the results, and asked the assistance of Pennsylvania.

"I shall be glad to recommend to the legislature this whole matter with a special recommendation to investigate and adopt such measures as will stamp out the white slave traffic. It appeals at once to every one and is a traffic that no human being should be engaged in," said the governor.

O'Hara Tells Illinois' Work.

Lieut. Gov. Barratt O'Hara was the chief speaker for the Illinois delegation, Senators Beall and Juul supplementing his remarks. All said they wished to correct the impression that the commission seeks to reflect upon the purity of America's working women, but desires to find out whence come the victims of vice and to take all possible means to stop the traffic.

Lieut. Gov. O'Hara said the commission desires to remove the menaces surrounding girls who have to earn their living.

In closing the conference Senator Beall outlined what had been done in the country in the way of minimum wage legislation and workmens' compensation, saying that "in Massachusetts a law providing for the wage had worked well and such statutes had been successfully operated in England and other European countries."

Fail to Meet Pittsburgh Mayor.

Pittsburgh, Pa., March 21.—Lieut. Gov. Barratt O'Hara of Illinois and the members of his vice committee were in Pittsburgh for half an hour early today on their way to the capital of Pennsylvania.

The delegation had expected to meet Mayor Magee and other city officials at the station. They had sent Mayor Magee an advance notice of their passage through the city.

The Pittsburghers, however, refused to be robbed of their beauty sleep. An invitation to the mayor to send a message to Gov. Tener through the committee had failed to prove enticing.

SAYS HE LEFT $950 IN LOCKER AT DOWNTOWN GYMNASIUM.

Lumber Company Secretary Tells of Discovering Loss After Taking Exercise in Insurance Building.

Christian F. Wiehe, secretary of the Edward Hines Lumber company, is out $950 through too much exercise. Wiehe keeps himself in fighting trim at the Insurance Men's Athletic association, a private gymnasium in the Insurance Exchange building, run by Michael J. Dwyer, former wrestling instructor at the Illinois Athletic club.

On the afternoon of March 14 he deposited his pocketbook, containing $950 in bills, in one of the locker boxes provided for valuables. He believes he did not take it out when getting his other personal effects. Three days later he phoned Dwyer and asked if he had found the money.

"The boxes are so small I don't see how a pocketbook could be overlooked," said Dwyer last night, "but, of course, the boxes are used by many men in a day and some one following him may have found it."

DOROTHY ARNOLD NEAR DEATH IN FATHER'S NEW YORK HOME?

One Philadelphia Paper Prints Story Girl Has Been Found—Another Quotes Parent's Denial.

Philadelphia, Pa., March 21.—[Special.]—Dorothy Arnold, for whom a nation wide search was made a few years ago, is near death in her home in New York City, according to a report received by a local paper from its staff correspondent tonight.

The report says that the young woman recently was found by relatives and smuggled into the home of her father, a wealthy glove manufacturer.

Another paper quotes Mr. Arnold as denying his daughter is at home or has been heard from.

Miss Arnold, then a young woman, was last seen when she left her home saying she was going on a shopping tour. No definite trace was ever found afterward.

WORKMEN FLEE EXPLOSION; SOME MAY BE DEAD IN FIRE.

One Hundred and Twenty Men Perilled When Leaking Oil Pipe Causes Blast at Pullman Plant.

One hundred and twenty workmen dropped their tools and fled for their lives last night when an explosion believed to have been caused by a leaky oil pipe set fire to the boiler room of the Pullman company at East One Hundred and Eighth street and Cottage Grove avenue. All the workmen are believed to have escaped. In less than an hour the building was destroyed. The structure was one story high, of brick, and 200 by 100 feet in extent. The building and contents were valued at $40,000.

The first explosion was followed by several others.

There was no way by which to determine last night whether any lives were lost. The men are given checks when they enter the building, but only a few were able to reach their coats in which they usually leave them.

AUSTRIA DEFIED BY MONTENEGRO

Curt Reply by King Nicholas to Note Regarding Fate of Scutari in Battle

MAY GET AN ULTIMATUM.

LONDON, March 21.—The relations of Austria and Montenegro have become acute, even to the point of breaking, as a result of the curt reply of King Nicholas of Montenegro to Austria's note concerning Scutari.

In his reply King Nicholas expresses regret for any injury done the civil population of Ccutari, but refuses to concede Vienna's demand that civilians be allowed to leave the besieged city or to permit an Austrian official to participate in the inquiry into the alleged murder of the priest Palle, the forcible conversion of Catholics, and interference with the Austrian steamer Skedra.

Austria already has decided to send Montenegro a more urgent note, which will be a thinly veiled ultimatum, and if this does not have the desired effect, to issue a formal ultimatum, which will be backed up by the Austrian fleet now off the coast of Albania.

Nicholas Unlikely to Yield.

Russia, with which country Austria is reported to have reached an agreement, it is understood, will urge Montenegro to show a more conciliatory spirit, but the previous Russian efforts in this direction were fruitless, and it is feared King Nicholas, who believes his crown depends upon the capture of Scutari, will remain stubborn.

Austria has notified the powers that its fleet has gone to the Albanian coast because of the position of the Catholics of whom Austria is the protector, and has sent back to Cettinje its minister, Baron de Giesel, who will impress on Montenegro the determination of Austria that Scutari shall remain Albanian and that Austria's other demands must be complied with.

Servia, which realizes the fruitlessness of the continued Siege at Scutari, is understood to acquiesce in this. In fact, all the allies, except Montenegro, which is preparing a general storming attack on Scutari, anxiously are awaiting an excuse to end the war.

King Nicholas, however, is said to have declared:

"Either I shall return to Cettinje the conqueror of Scutari, or not at all."

King Constantine Takes Oath.

ATHENS, Greece, March 21.—King Constantine of Greece took the constitutional oath of office in the chamber of deputies today under auspicious circumstances in the presence of the highest officials of the state and the entire parliament.

The Metropolitan of Athens, who was surrounded by the members of the holy synod in full canonicals, offered prayer and then read aloud the oath which the king repeated in a firm voice.

A salute of 101 guns was fired when the royal procession left the palace for the chamber of deputies. The king will start for Saloniki tonight.

SPECIAL POLICEMAN FINED $5.

Jerome Mooney, Convicted of Having Accosted Woman, Is Called "a Fine Specimen."

Jerome Mooney of 9 West Fifty-fifth street, a special policeman for Suisberger & Sons, yesterday was fined $5 by Municipal Judge Sullivan. He was accused of having accosted a woman at Fifty-fifth and State streets. He attempted to strike Lieut. Michael Hayes when Hayes arrested him. In court Mooney pleaded intoxication, but this only aroused Judge Sullivan, who called him a "fine specimen of a policeman."

WIRES PARALYZED; TOWNS WRECKED BY BIG WINDSTORM

Half Hundred Reported Dead in Meager Reports from All Over Middle West.

SOUTHERN STATES HARD HIT

Mississippi and Alabama Worst Sufferers from Damage to Life and Property.

RAIN, SLEET, AND SNOW AFTER GALE

WIRES CRIPPLED BY STORM.

Chicago was almost completely cut off from wire communication with the outside world yesterday and last night. Except over the leased wires of the press associations—and these working only occasionally—no dispatches were received or transmitted by the Western Union or Postal offices until midnight between this city and the east and south. There was some improvement after midnight.

The long distance telephone wires were likewise out of commission and no connection was to be had with New York or Washington.

The conditions—due to the storm, which is moving eastward—were more serious even than on Inauguration day four years ago, when Washington was isolated. In fact, the telegraph companies have not been so completely crippled in two decades.

FAIR TODAY; EASTER DOUBTFUL.

CHICAGO—Fair Saturday. Sunday unsettled and warmer, probably rain or snow. Moderate variable winds.

MIDDLE WEST SWEPT.

A terrific windstorm, accompanied by rain, sleet, and snow, swept over nearly the whole middle west yesterday, causing many deaths and great destruction of property.

Alabama and Mississippi seem to have been the states where the greatest violence was felt. A half score towns in those two states were practically destroyed and half a hundred deaths are reported. Indiana, Missouri, and Ohio also reported loss of life and property.

The force of the storm was felt from the gulf coast far up into the northwest.

The full extent of the damage cannot be learned, because of the fact that wire communications from Chicago to practically all of the east and a large section of the south and west were cut off.

Dead and Injured.

The following table shows the list of dead and injured throughout the country. The list was compiled from meager reports:

	Dead.	Injured.
Fulton, Ala.	29	50
Thomasville, Ala.	28	..
Peach Tree, Ala.	27	32
Ashbel, Ala.	1	..
Decatur, Ala.	7	..
Huntsville, Ala.	2	..
Saline, La.	2	..
Hoxie, Ark.	1	25
Tiffin, O.	7	3
Sandusky, O.	6	..
Indianapolis, Ind.	2	..
Frankfort, Ind.	1	..
Lafayette, Ind.	1	..
Logansport, Ind.	..	1
Kendallville, Ind.	..	10
Wabash, Ind.	..	2
Cleveland, O.	1	6
Columbus, O.	1	3
Tyler, Tex.	1	1

Blizzard Hits Chicago.

In Chicago, starting before midnight and continuing until late in the afternoon, a gale burdened first with rain, then with hail, and finally with snow tore through the streets, ripping down telegraph poles and burying railway tracks.

During the daylight hours telegraph service out of the city was at times almost suspended, and on most of the railroads trains were from a few minutes to eight hours late.

Cold Wave Follows Storm.

Back of the storm came a cold wave which is extending over the transmississippi states and spreading east.

In many places in the northwest springlike weather has been succeeded by temperatures in which the mercury has been sent down almost to the zero mark.

This cold wave is felt even in the southwest states. The mercury yesterday dropped to 13 at Kansas City, 8 in Omaha, 12 in St. Joseph, Mo.; 10 at Wichita and Concordia, Kas., and 10 at Amarillo, Tex.

In the mountain states the cold wave was severe. At Cheyenne, Wyo., the thermometer registered 8 degrees above zero; 10 at Havre and Helena, Mont.; 4 at Lander, Wyo., and 14 at Yellowstone.

The Atlantic coast so far has escaped the storm, but, according to the government weather bureau at Washington, it will get it probably on Easter Sunday.

South Badly Crippled.

Louisville, Ky., March 21.—Reports coming into the centers of population in the south by the crippled telegraph and telephone wire and by courier tonight indicate that the death list as a result of last night's storm will be about fifty.

Many sections known to have been hit by the series of varied upheavals have not been heard from and it is possible the list will be increased.

Alabama was the worst sufferer.

Reports of storm damage came from northern Louisana and Mississippi last night about

three hours before winter officially ended at 12:30 o'clock this morning.

The storm quickly spread over a wide area, demoralizing wire communication. Parts of the south were soon cut off and for a time all wire communication south of Louisville was suspended.

Intermittent Wire Service.

Little progress was made by the telegraph and telephone companies until about noon today, when an intermittent service was established between the principal cities.

Between Nashville and Chattanooga ninety-four poles of one telegraph company were blown down and three miles of its wires destroyed.

Today's reports bear testimony as to the various forms of the storm.

Usually it was electrical and accompanied by high winds which at Louisville for a moment reached a maximum of seventy-five miles an hour. Texas experienced a cyclone, and elsewhere deluging rains generally accompanied the hurricane. In the course of the storm were many places which had not yet recovered from the similar upheaval of ten days ago.

Many Dead at Peach Tree, Ala.

Mobile, Ala., March 21.—Twenty-seven persons are dead and thirty-two injured, some so seriously that they are expected to die as a result of the cyclone which swept Lower Peach Tree, Ala., this morning between 4 and 5 o'clock. Seventeen of the dead are white persons.

The property damage will amount to $150,000.

One death is reported at Ashbel, Ala., as a result of the storm.

Nineteen Dead at Thomasville, Ala.

Montgomery, Ala., March 21.—A special from Thomasville, Ala., says that nineteen white and nine colored persons lost their lives in the storm which swept that section late yesterday. The town is practically wiped out.

Two Children Killed.

Huntsville, Ala., March 21.—A tornado swept a belt of destruction a quarter of a mile wide through the northwestern section of Madison county this morning, killing two children of Jonas Roberts, whose house was blown away.

White Boy and Negroes Killed.

Decatur, Ala., March 21.—Joe Sherrill, a white boy, aged 8, was instantly killed by the cyclonic storm which struck this section last night. A number of negroes also are reported dead.

Twenty Dead in Tennessee.

Nashville, Tenn., March 21.—Following hard in the wake of the storm last night, which cost twenty lives in Tennessee and did untold damage, the state was visited early this morning by another, swept up from the southwest through the heart of middle Tennessee, concentrating its fury on Murfreesboro, injuring Hall Jones fatally and doing half a million dollars' worth of damage.

The storm struck Murfreesboro about 2 o'clock, making a path through the public street. Nearly every building was leveled or practically destroyed. The Presbyterian church was completely wrecked. One corner of the courthouse was unroofed.

At Alexandria every residence was damaged, but no lives were lost.

One Killed at Saline, La.

Shreveport, La., March 21.—One man was killed, several persons were hurt, and much property was damaged at Saline, a town of 200 inhabitants in Bienville parish, by last night's severe wind storm.

One Dead at Tyler, Tex.

Tyler, Tex., March 21.—A negro woman was killed near here and a white child was injured at Winona in the severe storm last night.

Hoxie, Ark., Hard Hit.

St. Louis, Mo., March 21.—A score or more persons were injured, some of them seriously, buildings in the business district were wrecked, and residences unroofed late last night at Hoxie, Ark., by a wind of unusual velocity. The loss to property, it is said, will total thousands of dollars.

A dispatch from Poplar Bluff, Mo., says that only one person was hurt seriously in the tornado that struck that town. Dozens of homes and business houses were unroofed and hundreds of windows shattered. The lighting and telephone plants were badly crippled. Damage in the town and vicinity is estimated at $100,000.

Three Dead in Ohio.

Columbus, O., March 21.—Three persons known to be dead, a score missing and unaccounted for, several score injured, many seriously, and property damage estimated at considerably in excess of $1,000,000, is a summary of the damage done by the storm today.

In Tiffin and Seneca county the property damage is expected to reach half a million dollars, and there the loss of life is believed to have been greatest. One man, William Wicks, aged 75, is known to have been killed when the smokestack at the county infirmary fell.

In this city Richard Plimmer, a contractor, was killed when the walls of a brick building on which he was working were blown down, burying him and three other workmen. The latter were seriously injured.

The third known victim, Nicholas Boyer, a painter, in Cleveland, was killed when he was blown from a scaffold.

Big Damage in Michigan.

Detroit, Mich., March 21.—A terrific windstorm, at times reaching a velocity of eighty-six miles an hour, the highest point ever attained in this city during any five minute period in the history of the local weather bureau, swept Detroit and practically all of Michigan today, leaving death and great property damage in its wake. It was estimated that the property damage would reach nearly a million dollars.

Storm General in Wisconsin.

Milwaukee, Wis., March 21.—A blizzard today was general throughout Wisconsin. The storm was a mixture of snow and sleet and affected traffic. Street cars were badly congested here and interurban traffic for a time was tied up.

Minnesota Hard Hit.

St. Paul, Minn., March 21.—Snow and sleet, backed by a high wind, today swept the northwest, according to reports from many points in Minnesota and some portions of the Dakotas.

According to reports from Duluth, northern Minnesota was one of the sections hard hit by the storm, which began last night and continued today. The streets there are a glaze of ice and street cars are handled with difficulty.

Four Dead in Indiana.

Indianapolis, Ind., March 21.—A storm of tornado proportions, which swept Indiana early today, did damage estimated at a million dollars. Late reports from over the state increased the loss, but the death list remained at four, although several persons were reported fatally injured.

The wire service of the state was demoralized and many places were entirely without communication. Trees blown across trolley wires delayed the interurban cars, and washouts on the steam lines in the southern part of the state made travel uncertain.

Logansport Hard Hit.

Logansport, Ind., March 21.—[Special.]—Fifty thousand dollars' damage was done here by a storm which swept this locality. One person was fatally and many others were slightly injured.

Northeast Iowa Suffers.

Dubuque, Ia., March 21.—Northeast Iowa today suffered one of the worst blizzards of this winter. Railroad traffic is tied up by heavy drifted snow and the thermometer stands close to zero.

CHICAGO CUT OFF BY SLEET STORM

Telegraph Wires Down and City Is Practically Isolated from Outside World.

MANY PERSONS INJURED.

Accidents of Day May Prove Fatal to Several; Freaks Performed.

The spring storm practically isolated Chicago from the outside world yesterday. Both the Western Union and Postal Telegraph companies sent out notices last night curtailing service on all lines. It was stated by chief dispatchers that lines were out of order everywhere, connection with main points service was inordinately slow, and direct lines were few.

At the Western Union office it was said wires were down everywhere and that what wires were standing were "slow."

The Postal chief operator said he had some wires in nearly all directions, but at distant points east and west there were serious breaks, necessitating curtailment of service. Owing to the fact that the day was a part holiday, being Good Friday, there had not been enormous congestion, he said.

Railroad Service Hampered.

Train service into the city was greatly hampered. The Grand Trunk schedules were said to have suffered most severely. A train from Montreal and Toronto was three hours and a half late, and one from New York was two hours and a half late.

The Santa Fé reported delays, but little serious trouble. Wabash trains were almost on time.

The opinion was expressed everywhere that service would probably be back to normal today. It was not expected the storm would continue to be so severe as on Friday, and even if there should be heavy snowfalls the roads would have made preparations to keep tracks open. The main cause of delays, it was said, was the fact that wires were down.

Storm Starts Innocently.

The storm began innocently enough late Thursday night. Starting with a slight drizzle, it soon developed driving rain. By midnight the water was falling in torrents. The wind then began to gather strength. It turned colder. The rain froze into sleet.

Two o'clock in the morning found the snow falling heavily. The wind was blowing a gale which carried the snow through the empty streets in blinding clouds.

Effects began to show themselves all over the city by daylight. Trees and telegraph poles broke under the weight of snow and frozen rain. Street car lines were blocked by drifts. The elevated and railroad began to lose time on schedules.

By 6 o'clock, when the big rush of workers toward the downtown district started, transportation service had been seriously hampered. Early trains on the elevated into the loop were stalled. Surface lines were blocked by the track cleaners.

Many Persons Injured.

Many accidents were recorded:

MRS. HARRY WILLIAMS, 18 East Chestnut street, blown into street in front of the Masonic temple and run down by a team of horses; seriously injured.

PAUL DUENKEL, 5046 West Lake street, fell at Fifty-second avenue station of the Oak Park "L," laceration of the eye.

JOHN FREDERICO, 2626 West Superior street, blown from tender of a locomotive in Glenwood yards; probably fatally hurt.

BARNEY HART drove in front of a car at Paulina and Monroe streets; internal injuries.

MRS. IDA SHEPARD, an employé of a downtown department store, hit by a falling sign; knocked senseless.

GEORGE SOGODA fell at East Forty-second street and the South Side elevated; broken leg.

Loosens Church Steeple.

The wind loosened the steeple of the Second Baptist church at Adams and Morgan streets and it was found necessary to have firemen pull about thirty feet of it down to protect passersby.

A sixty foot tree fell across the car tracks near the Crippled Children's home at 1635 Park avenue and tied up traffic for half an hour.

Fallen wires at Sixty-third street and Kedzie avenue tied up traffic for an hour.

On the C., R. I. and P. all of the telegraph poles from Thirty-ninth street to Fifty-seventh street were blown down.

Two plate glass windows in the grocery of Paul Max, 1459 South Hamlin avenue, were broken.

PRESIDENT OF HONDURAS DIES.

Kidney Trouble Proves Fatal to Manuel Bonilla, Capital of United States Hears.

Washington, D. C., March 21.—President Manuel Bonilla of Honduras died at Tegucigalpa today of kidney trouble, according to a private telegram received here.

OBITUARY.

PAUL SELBY, the veteran Illinois editor, was buried yesterday afternoon from the residence of the Rev. Harmon Johnson, his son-in-law, 305 Park avenue, River Forest. The body was taken to Springfield, Ill., for burial. Interment will be near the grave of Abraham Lincoln, whom Mr. Selby knew well. At the time of his death he was engaged in editing a volume on Lincoln being compiled by the members of the Chicago Historical society.

JOHN H. BRUKER, for sixty-five years a resident of Chicago, died yesterday. He was born in Germany in 1817 and came to Chicago in 1849. He had a butcher shop on Clark street, near Jackson boulevard, until 1863, when he retired to private life. He leaves five children. The funeral will be held from the residence, 320 West Twentieth street, tomorrow. The burial will be at Oakwoods.

MRS. STELLA RICHARDS MATHER, wife of W. H. Mather, telegraph editor of THE TRIBUNE, will be buried today at Oakwoods. Mrs. Mather died on Thursday after a long illness. She leaves, besides her husband, one son, Donald, who is a student at the University of Chicago. The funeral services will be held at the family residence at 5402 Madison avenue at noon today.

MRS. J. P. ST. JOHN, a young artist, died last week at the residence of her parents in New York of pneumonia. She had been ill only a few days. Mrs. St. John was a bride of a month.

Sore Throat.

You owe it to your family to have a bottle of TONSILINE ready for instant use at the first appearance of Sore Throat. TONSILINE will cure it, and by curing it you avoid the danger of Tonsilitis, Quinsy, Croup, Diphtheria and other dread diseases.

No wonder TONSILINE is so popular a Sore Throat Cure. It is made to cure Sore Throat. When you have Sore Throat the gateway to the body is sick. Then you need a remedy you can be sure of—one made especially for curing Sore Throat. Don't delay—TONSILINE is the stitch in time.

25 cents and 50 cents. Hospital Size $1.00. All Druggists.

Student Architect Winner of Prize.

Jacob H. Bischof

The annual traveling scholarship prize of $250 given by the Chicago School of Architecture has been awarded to Jacob H. Bischof, son of Mr. and Mrs. M. J. Bischof, 5548 Drexel avenue. The competition subject was the design for a Roman Catholic cathedral. The jury which made the award consisted of Thomas E. Tallmadge, Hugh Burnham, Andrew M. Rebori, Alfred S. Alschuler, J. E. Cody, M. Anderson, and Elmer Jensen. Several weeks ago Mr. Bischof, who is in the class of 1913 of Armour institute, received the medal given by Charles L. Hutchinson. Last year he was the winner of the Alschuler prize.

NEW FRENCH CABINET NAMED

Selections Made by M. Barthou Apparently Please People.

LIKELY TO END DEADLOCK.

Consolidates Republicans Who Were Split on Representation.

PARIS, March 21.—Jean Barthou, who was requested by President Poincaré to form a ministry to succeed that of Premier Briand, which resigned Tuesday, submitted to the president tonight the personnel of the new government. The portfolios are distributed as follows:

Premier and minister of public instruction, Jean Barthou.
Minister of justice, Antony Ratier.
Minister of finance, Charles Dumont.
Minister of foreign affairs, Stephen Pichon.
Minister of the interior, Louis L. Klotz.
Minister of war, Eugene Etienne.
Minister of marine, Pierre Faudin.
Minister of agriculture, Etienne Clementel.
Minister of the colonies, Jean Morel.
Minister of public works, M. Thierry.
Minister of commerce and postoffices, Louis F. A. P. Masse.
Minister of labor, M. Choron.

There is general approval here of the policy of President Poincaré in selecting M. Barthou, a man of long ministerial experience, to head the new government, and it is considered that the constitutional crisis, due to the victory of Georges Clemenceau in the senate, is overcome, at least for the present.

The makeup of the new cabinet consolidates the Republicans, who were split on the question of proportional representation. This question practically will be dropped for the present by general consent in favor of armaments and other questions, the paramount importance of which is universally admitted, and the deadlock between the senate and the chamber of deputies is ended.

Engineer Dies of Wreck Wounds.

John Kohlback, an engineer on the Belt railway of Chicago, died yesterday as the result of a wreck at East Ninety-fourth street. Kohlback's engine, pulling a train of empty cars, collided head on with a Baltimore and Ohio engine. Kohlback was thrown from his seat in the cab and crushed in the wreckage.

CHICAGO EXHIBIT FOR BUENOS AIRES

Exporters Today Start More than Two Carloads of Manufactures.

TO OPEN "SAMPLE ROOM."

Will Be Nucleus of Permanent Trade Exposition in Argentine Capital.

More than two carloads of exhibits of Chicago's manufactured products will start today on the long ocean trip to Buenos Aires, Argentina.

These exhibits, forwarded by members of the Chicago Association of Commerce, will form the nucleus of a permanent trade exposition in the South American metropolis, maintained as a "sample room" by the association in connection with its South American office.

This is the first concerted move by American manufacturers to approach the South American consumer by "showing the goods" and placing them at his door.

The Chicago Association of Commerce is the only business organization which maintains a "trade embassy" in a foreign country, and in establishing an exhibit of Chicago goods in Buenos Aires it has centered upon Chicago the commercial attention of the South American consuming public.

Represents Thirty Exporters.

The consignment includes the shipments of thirty Chicago exporters. There are in all 106 packages of a total weight of 25,000 pounds and an aggregate size of 2,341 cubic feet. The shipment carries marine insurance of $5,737.

The articles which constitute the consignment cover a wide field. They include office appliances, railroad supplies, leather goods, advertising specialties, electric supplies, toilet articles, warehouse equipment, scientific apparatus, office furniture, clothing, dry goods specialties, optical goods, brass specialties, musical instruments, jewelry supplies, knit goods, glass, drugs, men's furnishings, dress specialties, various kinds of machinery, and many other examples of Chicago's export products.

These exhibits were assembled in Chicago in February and early in March. They were forwarded to New York by special fast freight. Before shipment from Chicago a special booking was arranged with the Lampert and Holt Line by the S. S. Vestris. The consignment is addressed to F. C. Enright, South American representative for the Association of Commerce at Buenos Aires.

Will Be Shown in Big Room.

Immediately on receipt at destitnation these goods will be placed on exhibition in a commodious sample room to be opened on the main floor on a principal business street in Buenos Aires. Put in place, the exhibits will occupy more than 2,500 square feet of exhibition space.

The exhibit will be formally opened in the presence of public officials and the representatives of South American business houses, and a general invitation to be present on this occasion will be extended to leading merchants in various South American cities.

Two years ago the Chicago association of commerce established an office in Buenos Aires, its function being to bring Chicago goods to the attention of the South American consumer. As a result of two years of pioneer work the foreign trade committee and the directors of the association have come to the conclusion that the results accomplished warrant the more extensive and significant move comprised in the establishment of a permanent market exposition.

SUED BY WIFE; TRIES SUICIDE.

Levi Wells of Columbus, O., Found Unconscious from Gas in Chicago Hotel.

Because his wife is suing him for divorce Levi Wells of Columbus, O., is believed to have attempted suicide in Chicago yesterday. He was found unconscious from gas in a room at Garden City hotel, 416-418 Sherman street. Dispatches from the Ohio city said that recently a guardian was appointed for Wells' estate. He inherited $30,000 ten years ago. He is considered mentally feeble. He had been in Chicago a week and is said to have planned to marry a Chicago woman.

For Your

Easter Flowers

Call Up

Graceland 1112

TODAY

We Are as Near to You as Your Phone

The **GEO. WITTBOLD CO.**

Wittbold FLORIST

The Largest Growers of Flowers and Plants in the West

737 BUCKINGHAM PLACE
Just West of Evanston Ave.

Branch Store: 1309 N. Clark St., Near Division St.

Both Stores Open Evenings Until 10:30 P. M.

TRAIL "BLACK HAND" CHIEF

Detectives Watch Man Identified as Head in Chicago.

GIVE CREDIT TO "TRIBUNE."

L'Italia Expresses Gratitude for Expose of Criminal.

Since the publication in THE TRIBUNE last Wednesday that the identity of the Chicago chief of the "Black Hand" is known the Italian colony has been in a tremor of excitement, expecting to hear its sinister foe was to be arrested.

Although several lieutenants of the society have been locked up as a result of recent frauds and outrages, the leading spirit still enjoys part liberty, shadowed by Pinkerton men.

One Sicilian yesterday was systematically haunted by a voice through the telephone, which advised him at even intervals, monotonously, that he had betrayed secrets and that he must die.

L'Italia, a local publication, appeared on Thursday with a grateful mention of THE TRIBUNE and a verbal translation of its article under the heading: "The Mask of the Black Hand About to Drop."

L'Italia Predicts Shakeup.

Last night this was followed in the Italian paper by an editorial, from which is quoted:

"Delinquency grows where the soil is favorable, and unfortunately Chicago is an ideal soil for crime to batten. The lack of guardianship on the part of the law, the ease with which justice is cheated, the system of electing the judiciary, these factors unite in spreading among our less educated masses the practice of 'let things go,' which has resulted in that criminal phenomenon known under the name of 'Black Hand.'

Secret Organization Exists.

"As at other times we have said in these columns, we do not believe in the existence of a vast and regularly organized 'Black Hand' society, with ramifications all through our community and correspondents even outside of that. But there does exist a secret organization of miscreants, galley convicts, who, in the name of a society whose occultism makes a giant of its power in the popular fantasy, have perpetrated every sort of crime, from petty thievery to the letter of ransom, dynamite explosions, kidnaping of children, assassinations.

"And the law? By reasons already mentioned the law had proved to be inefficient. Some arrests have really been made, some criminals have been locked up, but in many other cases we have witnessed 'opera bouffe.'

GET GANG THREATENING JOHN D.

New York, March 21.—[Special.]—After dogging for thirteen months the steps of the band of terrorists in Westchester county, Sheriff William J. Doyle and Chief of Police John Harmon of White Plains captured thirteen men who they believe are the leaders of the much sought gang.

It is this gang, in the opinion of Chief Harmon, that sent the death threats to John D. Rockefeller and his son last September and caused the oil king to employ a big armed guard at his estate on Pocantico Hills.

During that reign of terror, which lasted for several weeks, two men were shot to death. In the winter the Rockefeller guard was reduced and since than there has been no cause to increase it.

Petitions in Bankruptcy.

Charles F. Zachman; liabilities, $13,796; assets, $6,019.
William J. O'Brien; liabilities, $510; assets, $205.
Oke B. Smith; liabilities, $2,387; assets, $338.

GONZALES VICTIM OF 'FUGITIVE LAW'

Chihuahua Governor Turned Loose and Shot by Huerta Federals.

FLEE CANANEA, MEXICO.

State Forces Demand Surrender of Town; Threaten Attack This Morning.

El Paso, Tex., March 21.—Mexicans arriving at Juarez from the south today declared they were a part of a firing squad which executed Abraham Gonzales, governor of Chihuahua under the Madero government, a fortnight ago.

Gonzales was killed under the notorious "fugitive law," these Mexicans declare.

The Chihuahua governor, his self-proclaimed executioners say, was killed before arriving at Torreon while on his way from Chihuahua City to Mexico City, where he was to have been placed on trial for an alleged revolutionary plot.

Turned Loose and Shot.

At Jiminez the ex-governor was separated from six other prisoners and, alone in a single car drawn by an engine, was hurried south.

At a quiet place north of Torreon he was removed from the car and shot, say the men who admit being present.

Gonzales had been missing since his removal from Chihuahua nearly three weeks ago. He was one of the most prominent leaders in the revolution.

Demands Cananea Surrender.

Cananea, Mex., March 21.—A demand for the surrender of this place was received today by Col. Moreno of the federal garrison. The demand came from Col. Cabral, commanding the state forces now at Del Rio, midway between Cananea and Naco, on the border.

Cabral said he would attack in the morning and recommended that all women and children be removed from the place.

DEATH TAKES FRANK S. BLACK, NEW YORK'S FORMER GOVERNOR

Succumbs to Valvular Heart Disease, with Which He Had Been Afflicted for Some Time.

Troy, N. Y., March 21.—Former Gov. Frank S. Black died at his home here this morning. Valvular disease of the heart, with which he had been afflicted for some time, was the cause.

Mr. Black was born in Limington, Me., March 8, 1853, and was graduated from Dartmouth college in 1875. He was admitted to the bar in 1879, served in congress from 1895 to 1897, and was governor of New York from 1897 to 1899.

When the physicians informed him that the end was only a question of a few days, Mr. Black received the news calmly, expressing regret that an important case in which he was engaged and which was to have been heard before the United States Supreme court at Washington had not been finished before his fatal illness.

A few hours later he became unconscious and remained so until the end. Mrs. Black and his son Arthur were at his bedside when he passed away.

FOR EASTER

A BROTHERS HAT

The **"SPRING LAD"**

The Very Newest Top Dressing for the Smart Blue, Green, Pearl, Steel and Black

$2 and $3

The Derby that Marks the Man of Taste

The **"REASON"**

Other Styles Galore

BROTHERS & CO.

Style Starters and Quality Raisers

12 North Clark Street — 28 West Monroe Street
4 West Van Buren Street
34 West Washington Street
1224 Milwaukee Avenue

LIBRARY AND LIVING ROOM TABLES

Scores of tempting values in the immense displays of The Tobey Semi-Annual Sale.

Mahogany and oak—all sizes and styles. Regular stock discounted 10%; samples and discontinued patterns 20 to 50%.

Following are typical values:

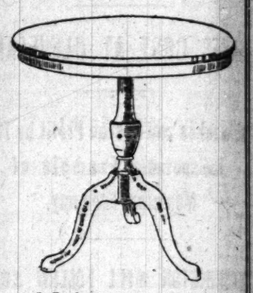

Mahogany, $6.50 (formerly $13)

Diameter, 25 inches

	Former price.	Sale price.
Mahogany Table	$72.00	$47.00
Mahogany Center Table	27.00	19.75
Solid Mahogany Library Table	60.00	46.00
Solid Mahogany Library Table	30.00	19.50
Round Mahogany Library Table	55.00	27.50
Mahogany Center Table	13.50	9.75
Carved Solid Mahogany Library Table	105.00	74.00
Cathedral Oak Library Table	58.00	43.50
Fumed Oak Library Table	32.00	24.00
Fumed Oak Library Table	20.00	15.00
Golden Oak Library Table	54.00	39.00
Golden Oak Library Table	17.00	12.50

Accounts invited

The Tobey Furniture Company

Wabash Avenue and Washington Street

THE Oldest Bank in Chicago not only affords its savings depositors *real* Security for their savings—it also has the Equipment, the Experience and the Willingness to give them *genuine* Service.

THE MERCHANTS LOAN AND TRUST COMPANY
OLDEST BANK IN CHICAGO

112 WEST ADAMS ST. — N. W. CORNER CLARK ST.

ESTABLISHED 1857

TRY RESINOL FREE FOR SKIN TROUBLE

It Stops Itching Instantly and Soon Heals the Worst Eruptions.

The moment Resinol Ointment touches any itching skin, the itching stops and healing begins. With the aid of Resinol Soap, it quickly clears away all trace of eczema, ringworm, pimples, blackheads or other tormenting, unsightly eruption, leaving the skin clear and healthy.

Prove at our expense that Resinol will do this for you. Write today to Dept. 23-T, Resinol, Baltimore, Md., and we will send you a liberal trial, by parcel post, with full directions for use.

Resinol is equally effective for sores, boils, burns, chafings, red, rough hands, dandruff and itching piles. Prescribed by doctors for eighteen years. Sold by every druggist, large or small, throughout the United States.

Cured Pimples and Blackheads

W. B. Hackett, 629 Golden Gate Ave., San Francisco, writes: "I was bothered for several years by unsightly pimples on my face, as well as blackheads, which were a source of much discomfort and embarrassment. At last I decided to try Resinol Soap and Resinol Ointment. I am happy to say I am entirely rid of the eruptions, and my skin is clear of all disfigurements. I also find that Resinol works wonders when used to cure cold sores, etc."

ISSUES OF BONDS BASIS FOR WASTE

Example Set by County Cited in Reference to Proposed City Issue.

TAXPAYERS PAY BURDEN

Municipality of Chicago Shown Really Facing No Crisis or Deficit.

BY OSCAR E. HEWITT.

"How will you vote," writes a reader of THE TRIBUNE, "with reference to the proposed bond issue of $2,880,000 urged by the city administration for salaries and other current expenses?"

In reply: Ten years ago I helped along a bond issue of $1,250,000 for current expenses, but not again until a convincing showing of the necessity is made. That bond issue, in 1903, was for the county, when nearly all of the officials were Republicans. The present city administration is Democratic.

After the county board got the money a cut glass inkstand with a sterling silver top was purchased for one office at a cost of $16. Another official was not satisfied with printed or even engraved stationery, but insisted on having engraved stationery with the county seal in several colors. It was said that every time he wrote a note the cost of paper and envelope was more than 6 cents.

And Then Building Was Torn Down.

The president of the county board became more esthetic. He would not stand for calcimine or wallpaper, but insisted upon having burlap of a peculiar tint placed upon the walls of his office. There was considerable rearranging of offices, a bill in one office amounting to $4,463. Then, in less than fourteen months, the building was torn down and the construction of a new county building started.

It will be 1923 before the taxpayers get through paying for the cut glass inkstands, fancy stationery, tinted burlap, and other "current expenses." Of course, the inkstand is not around the county building now. It probably was lost when the offices were moved to temporary quarters for the erection of the present courthouse.

The extravagance in stationery, however, continued, in a trifle less degree, until this year. Peter Bartzen, when he was president last year, had letter heads costing $9.40 for 1,000. Invoices on letter heads for the last few months show the county is now paying $3 for 1,000 letter heads for the president of the board.

City Really Has No Deficit.

A much better argument in favor of the series G bonds—the county bonds referred to as issued in 1903—was made than has been presented to date for the proposed city bonds. The impression has been given out that the $2,880,000 desired by the city is to make good a deficit. The fact is there is no deficit.

Instead of a deficit the city had a surplus of $1,454,169 on Dec. 31. It should have been in the neighborhood of $4,000,000.

The decision of the state Supreme court reduced the revenue of the city. The bond issue is to recoup the revenue loss of 1912.

The county on Dec. 31, 1902—just ten years earlier—had a deficit of $518,089. It was represented then that contractors were in dire straits and the credit of the county was in serious jeopardy.

The financial trouble of the county then, as of the city now, came from Springfield. The city's is from the Supreme court. The county's was from the legislature.

Plea of County Officials.

County officials asserted the general assembly had been placing additional burdens upon the county for six years without granting any means of increasing its revenue. They pointed out that the board of assessors, board of review, jury commission, civil service commission, Torrens system of recording transfers of property, the Bogardus law, the primary act, and the reissue of war bonds had placed additional expense upon the county which in 1900 aggregated $453,826.

It was asserted the county had given efficient service and had been economical. Despite their untiring efforts, the officials said, they were unable to meet the operating expense of the county. The papers started printing information about N. C. Van Slooten. He was Canada thistle commissioner and had a bill for $30,000. THE TRIBUNE printed a two column picture of the $30,000 bill. To be a little more convincing on its economy claims the county board was forced to dispense with the services of Van Slooten.

City's Stunt Like That of County.

If only the voters would approve of the $1,250,000 bond issue the county officials promised to get five or six laws passed by the legislature that would materially increase the county's revenue and make unnecessary such a financial condition arising again. The city administration is now putting on the same stunt.

The city officials are asking for an amendment to the Juul tax law, and after they get that will urge the legislature to consolidate the parks and save money for the taxpayers.

The appeal and promises of the county officials won support for their bond issue. It was approved at the judicial election in June, 1903. Bids on $625,000 of the bonds were advertised for, received, and sold on July 6—some time before the bonds were printed. The other half was sold Nov. 5 following. Within eight months after the bond issue had been approved by the voters all the money had been spent. That may seem queer. But the county in 1903, as the city in 1913, appropriated more money than its income.

All Hinges on Promises.

Whether the city officials will make good their promises of park consolidation if the act their bond issue approved and Juul law amended remains to be seen. The failure of the county officials to redeem their promises is a matter of record. For one thing they would install a new department in the recorder's office for supplying the public with abstracts. About $200,000 was spent on this.

The present recorder, Mr. Connery, reported to the judges of the Circuit court recently that the abstract records are in a dilapidated condition and it would take $100,000 to put them in proper shape to compete with the Chicago Title and Trust company.

Later, in commenting upon the finance program, the president of the county board in his annual message said: "The first step in our plan for permanent remedy was successful," referring to getting the voters to approve of the bond issue.

"Our second step (relating to legislation) the solution of the financial problem failed in part, but through no fault of ours," the message continued. "Our legislative committee took several revenue producing bills to Springfield. The four upon which our hearts were most set were the 2 per cent bill, the inheritance tax bill, the abstract bill, and the bill to increase court costs."

The message continues to relate that the inheritance tax bill and the one to increase court costs were killed by the general assembly and the 2 per cent bill was vetoed by the governor. The abstract bill was passed with the results of its operation as stated above.

LIBRARY AND LIVING ROOM TABLES

Scores of tempting values in the immense displays of The Tobey Semi-Annual Sale.

Mahogany and oak—all sizes and styles. Regular stock discounted 10%; samples and discontinued patterns 20 to 50%.

Following are typical values:

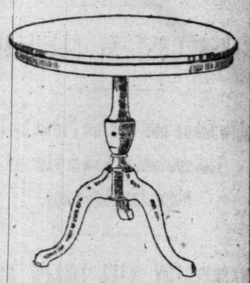

Mahogany, $6.50
(formerly $13)
Diameter, 25 inches

	Former price.	Sale price.
Mahogany Table	$72.00	$47.00
Mahogany Center Table	27.00	19.75
Solid Mahogany Library Table	60.00	46.00
Solid Mahogany Library Table	30.00	19.50
Round Mahogany Library Table	55.00	27.50
Mahogany Center Table	13.50	9.75
Carved Solid Mahogany Library Table	105.00	74.00
Cathedral Oak Library Table	58.00	43.50
Fumed Oak Library Table	32.00	24.00
Fumed Oak Library Table	20.00	15.00
Golden Oak Library Table	54.00	39.00
Golden Oak Library Table	17.00	12.50

Accounts invited

The Tobey Furniture Company

Wabash Avenue and Washington Street

THE Oldest Bank in Chicago not only affords its savings depositors *real* Security for their savings—it also has the Equipment, the Experience and the Willingness to give them *genuine* Service.

THE MERCHANTS LOAN AND TRUST COMPANY
OLDEST BANK IN CHICAGO

112 WEST ADAMS ST. N. W. CORNER CLARK ST.

ESTABLISHED 1857

TRY RESINOL FREE FOR SKIN TROUBLE

It Stops Itching Instantly and Soon Heals the Worst Eruptions.

The moment Resinol Ointment touches any itching skin, the itching stops and healing begins. With the aid of Resinol Soap, it quickly clears away all trace of eczema, ringworm, pimples, blackheads or other tormenting, unsightly eruption, leaving the skin clear and healthy.

Prove at our expense that Resinol will do this for you. Write today to Dept. 22-T, Resinol, Baltimore, Md., and we will send you a liberal trial, by parcel post, with full directions for use.

Resinol is equally effective for sores, boils, burns, chafings, red, rough hands, dandruff and itching piles. Prescribed by doctors for eighteen years. Sold by every druggist, large or small, throughout the United States.

Cured Pimples and Blackheads

"W. B. Hackett, 629 Golden Gate Ave., San Francisco, writes: 'I was bothered for several years by unsightly pimples on my face, as well as blackheads, which were a source of much discomfort and embarrassment. At last I decided to try Resinol Soap and Resinol Ointment. I am happy to say I am entirely rid of the eruptions, and my skin is clear of all disfigurements. I also find that Resinol works wonders when used to cure cold sores, etc."

ISSUES OF BONDS BASIS FOR WASTE

Example Set by County Cited in Reference to Proposed City Issue.

TAXPAYERS PAY BURDEN

Municipality of Chicago Shown Really Facing No Crisis or Deficit.

BY OSCAR E. HEWITT.

"How will you vote," writes a reader of THE TRIBUNE, "with reference to the proposed bond issue of $2,888,000 urged by the city administration for salaries and other current expenses?"

In reply: Ten years ago I helped along a bond issue of $1,250,000 for current expenses, but not again until a convincing showing of the necessity is made. That bond issue, in 1903, was for the county, when nearly all of the officials were Republicans. The present city administration is Democratic.

After the county board got the money a cut glass inkstand with a sterling silver top was purchased for one office at a cost of $16. Another official was not satisfied with printed or even engraved stationery, but insisted on having engraved stationery with the county seal in several colors. It was said that every time he wrote a note the cost of paper and envelope was more than 6 cents.

And Then Building Was Torn Down.

The president of the county board became more esthetic. He would not stand for calcimine or wallpaper, but insisted upon having burlap of a peculiar tint placed upon the walls of his office. There was considerable rearranging of offices, a bill in one office amounting to $4,463. Then, in less than fourteen months, the building was torn down and the construction of a new county building started.

It will be 1923 before the taxpayers get through paying for the cut glass inkstands, fancy stationery, tinted burlap, and other "current expenses." Of course, the inkstand is not around the county building now. It probably was lost when the offices were moved to temporary quarters for the erection of the present courthouse.

The extravagance in stationery, however, continued in a trifle less degree, until this year. Peter Bartzen, when he was president last year, had letter heads costing $9.40 for 1,000. Invoices on letter heads for the last few months show the county is now paying $3 for 1,000 letter heads for the president of the board.

City Really Has No Deficit.

A much better argument in favor of the series G bonds—the county bonds referred to as issued in 1903—was made than has been presented to date for the proposed city bonds. The impression has been given out that the $1,880,000 desired by the city is to make good a deficit. The fact is there is no deficit.

Instead of a deficit the city had a surplus of $1,454,169 on Dec. 31. It should have been in the neighborhood of $4,000,000.

The decision of the state Supreme court reduced the revenue of the city. The bond issue is to recoup the revenue loss of 1912.

The county on Dec. 31, 1902—just ten years earlier—had a deficit of $518,038. It was represented then that contractors were in dire straits and the credit of the county was in serious jeopardy.

The financial trouble of the county then, as of the city now, came from Springfield. The city's is from the Supreme court. The county's was from the legislature.

Plea of County Officials.

County officials asserted the general assembly had been placing additional burdens upon the county for six years without granting any means of increasing its revenue. They pointed out that the board of assessors, board of review, jury commission, civil service commission, Torrens system of recording transfers of property, the Bogardus law, the primary act, and the reissue of war bonds had placed additional expense upon the county which in 1900 aggregated $451,826.

It was asserted the county had given efficient service and had been economical. Despite their untiring efforts, the officials said, they were unable to meet the operating expense of the county. The papers started printing information about N. C. Van Slooten. He was Canada thistle commissioner and had a bill for $30,000. THE TRIBUNE printed a two column picture of the $30,000 bill. To be a little more convincing on its economy claims the county board was forced to dispense with the services of Van Slooten.

City's Stunt Like That of County.

If only the voters would approve of the $1,250,000 bond issue the county officials promised to get five or six laws passed by the legislature that would materially increase the county's revenue and make unnecessary such a financial condition arising again. The city administration is now putting on the same stunt.

The city officials are asking for an amendment to the Juul tax law, and after they get that will urge the legislature to consolidate the parks and save money for the taxpayers.

The appeal and promises of the county officials won support for their bond issue. It was approved at the judicial election in June, 1903. Bids on $625,000 of the bonds were advertised for, received, and sold on July 6—some time before the bonds were printed. The other half was sold Nov. 5 following. Within eight months after the bond issue had been approved by the voters all the money had been spent. That may seem queer. But the county in 1903, as the city is 1913, appropriated more money than its income.

All Hinges on Promises.

Whether the city officials will make good their promises of park consolidation if they get their bond issue approved and Juul law amended remains to be seen. The failure of the county officials to redeem their promises is a matter of record. For one thing they would install a new department in the recorder's office for supplying the public with abstracts. About $200,000 was spent on that.

The present recorder, Mr. Connery, reported to the judges of the Circuit court recently that the abstract records are in a dilapidated condition and it would take $300,000 to put them in proper shape to compete with the Chicago Title and Trust company.

Later, in commenting upon the financial program, the president of the county board in his annual message said: "The first step in our plan for permanent remedy was successful," referring to getting the voters to approve of the bond issue.

"Our second step (relating to legislation) in the solution of the financial problem failed in part, but through no fault of ours," the message continued. "Our legislative committee took several revenue producing bills to Springfield. The four upon which our hearts were most set were the 2 per cent bill, the inheritance tax bill, the abstract bill, and the bill to increase court costs.'

The message continues to relate that the inheritance tax bill and the one to increase court costs were killed by the general assembly and the 2 per cent bill was vetoed by the governor. The abstract bill was passed with the results of its operation indicated above.

The First Robin.

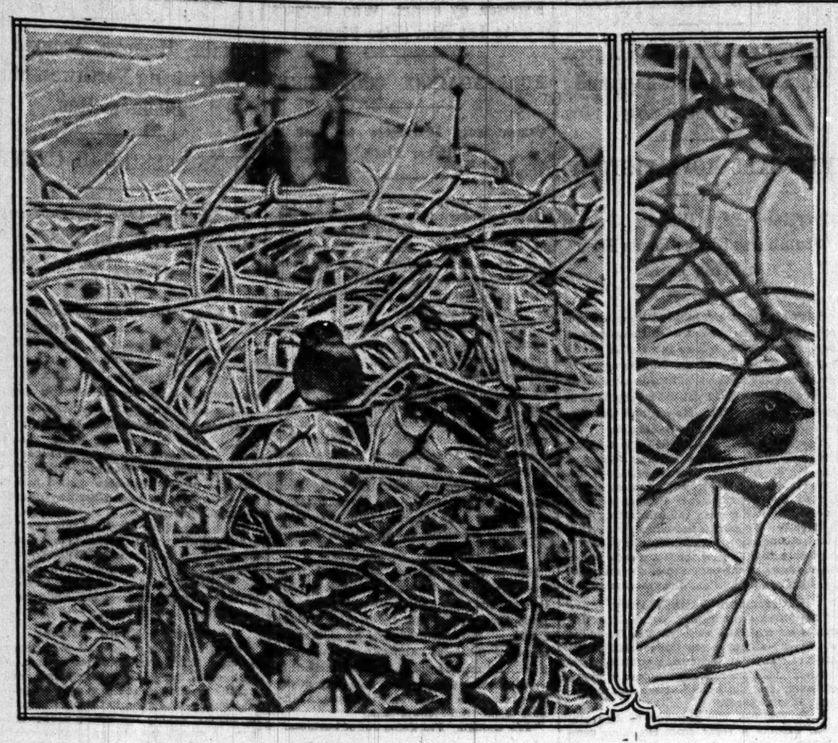

'SEPTEMBER MORN' WINS CASE

Chabas' Pictured Bather Vindicates Character in Court.

MAKES ARTISTS REJOICE.

Each of Jurors Gratefully Accepts a Copy of Painting.

If Miss "September Morn" is the wrecker of public morals the Chicago police charge her with being, at least twelve homes in Chicago are to be contaminated by her presence.

The homes are those of the twelve jurors impaneled in Judge Rooney's court to try the pictured young woman on a charge of being "lewd and indecent."

The jurors yesterday, after thirty minutes' deliberation, vindicated her character by acquitting Fred D. Jackson, the art dealer who had been arrested for harboring her in his store window, clothed only in her innocence, as depicted by Chabas.

When the verdict was announced Mr. Jackson gave each of the twelve men a copy of the picture. Each juror accepted with thanks.

Verdict Rejoices Artists.

The verdict caused great rejoicing among local artists. It was taken as indicating that Chicagoans generally—no attempt had been made to make the jury exceptional—possess real taste in art and can distinguish readily between what is beautiful and what is merely prurient.

It was taken also as setting a precedent which the police department will be forced to regard. They also, the artists say, understand perfectly well the difference between art and indecency. The decision, it was asserted, will have the effect of persuading the police to leave art stores alone and of turning their attention to indecent post cards which, being on display practically everywhere in Chicago, offer ample opportunity for the exercise of police censorship.

The day's court session was a pleasant one for Miss "September Morn," the father, and her friends and admirers. One after another they saw her critics wilt under cross examination.

Mrs. Britton Gives Her View.

Mrs. Gertrude Howe Britton, the social worker, refused to condense her opinion to a legal yes or no.

"Did you consider the picture immoral when you saw it in my window?" asked Jackson, who was his own lawyer.

"Yes, I did," said the witness.

"Would you consider it immoral if hung upon the wall of the store?"

"No."

"Then a difference of ten or twenty feet makes it indecent?"

"No. That is not my idea at all."

Oliver S. Grover, an artist of international reputation, made a strong statement for the defense.

"I can see absolutely nothing in this picture that is lewd or immoral," he said.

Vice Commission Man Testifies.

W. W. Hallan, a member of the vice commission, believed the picture immodest because it showed a girl bathing in a public place.

"Why do you think it is a public place?" asked Jackson.

"It isn't in any way inclosed."

"Are you acquainted with the locality?"

The witness said he was not.

Miss Helen M. Jewel, for several years probation officer in Evanston, admitted she would not consider the picture immoral in the homes of her friends in the suburb.

The verdict brought to a close a test case begun by the policeman censor, Sergeant Jeremiah O'Connor, to determine whether the exhibition of nude art is necessarily against the city ordinance.

CHICKEN TAKEN INTO COURT.

Bird Claimed by Two Women Identified by Its Clipped Tail.

"Now what does this chicken you are fighting over look like?"

Judge Sullivan addressed the question yesterday to Mrs. Mary Spiror of 9901 Exchange avenue and Mrs. Josephine Groves, who lives next door. They had appeared before him in the South Chicago court. Mrs. Spiror had had Mrs. Groves arrested on a charge of stealing the chicken in question.

"It was a gray chicken," stated Mrs. Groves.

"That hen laid so many eggs," announced Mrs. Spiror, "that I cut off a piece of its tail and a piece of its tongue."

With much difficulty the bird, which secretly had been brought to court, was examined for its marks of identification. Its color was gray, but, while the tongue seemed to be intact the tail had been cut short.

Judge Sullivan therefore gave the chicken to Mrs. Spiror.

DOCTORS FINED AS SPEEDERS

Five Physicians Penalized from $25 to $10; Excuses Fail.

GIRL "FIRE FAN" CAUGHT.

Her Friends Pay $10 Assessed Against Chauffeur.

Five doctors yesterday were arraigned before Municipal Judge Fry charged with speeding.

Dr. John Furno, 338 Kensington avenue, was fined $25 and costs for driving his automobile forty-three miles an hour in Cottage Grove avenue, between East Ninetieth and East Ninety-fourth streets. Dr. Furno said he was hurrying to attend a woman patient whose condition was serious.

Doctor's Speed Not Justified.

"It was not necessary for such a fast rate of speed," said Judge Fry. "You may have killed some person on the street, and then matters would be much more serious. Fined $25 and costs."

Dr. Samuel Salinger, 5647 Calumet avenue, was fined $10 and costs for driving twenty-six miles an hour in Grand boulevard at East Thirty-fifth street.

Dr. H. L. Frankel, 2026 Fowler street, pleaded guilty to speeding twenty miles an hour. Dr. Bernard Hoffman, 1249 Montana street, pleaded guilty to driving twenty-two miles an hour. Each was fined $10 and costs. Dr. Joseph A. Smith had the charge against him continued.

Third Offense Costs $50.

Frank J. Warren of 521 Oakwood boulevard, a chauffeur employed by H. W. Hallin, 521 Oakwood boulevard, was fined $50 and costs for speeding twenty-five miles an hour in Grand boulevard at East Thirty-ninth street. Records in the speeders' court show Warren has been arrested three times and has paid to the court $128.

Elmer Carlson, 5475 Lake avenue, a chauffeur, was fined $25 and costs for speeding twenty-five miles an hour in Michigan avenue at Hubbard place.

When motorcycle policemen stopped Carlson a young woman passenger showed a fire badge and asked them to be be allowed to pass. The young woman was Miss May Moore, 4723 Kenwood avenue. She had two friends with her and they were on their way to a fire on the north side.

Friends of Miss Moore in court paid $10 and costs for the chauffeur.

DICK LANE, REFORMED BURGLAR, WHO BECAME EVANGELIST, DIES

Pursued by Police Eighteen Years Ago, He Found Safety and New Life at Pacific Garden Mission.

Dick Lane, 79 years old, a reformed cracksman and gambler, died yesterday. Funeral services will be held at the Church of the Covenant tomorrow by the Rev. W. S. P. Bryan.

For the last eighteen years "Dick" Lane had been a mission worker. He traveled the country, preaching in jails and penitentiaries to his former pals. He was converted at the Pacific Garden mission in Chicago.

As a prisoner Dick Lane had been in jail in almost every city in the United States. According to his own estimate, he had stolen more than $500,000. He spent his money in gambling and high living.

He came to Chicago eighteen years ago to "pull off a job." The police learned of his arrival. They began a search and located him in a gambling house. He escaped, but the block was surrounded by police. From the shadow of the alley where he was hiding he saw a light over the door of the Pacific Garden mission. He slipped out of the alley and walked boldly into the mission. He found a seat beside several men who appeared to be of his own kind. He became converted.

FIND BOYS' TREASURE CAVE.

Detectives Discover Cached Loot and Arrest Five Youthful Pirates with Junk Dealer.

A treasure cave in a vacant lot at Forty-sixth street and Oakley avenue was discovered yesterday by detectives and five youthful "pirates" captured. The detectives found a quantity of brass which the Pennsylvania railroad shop officials wanted returned. The youngsters were turned over to the Juvenile court. Max Drucker, a junk dealer at 2302 West Thirty-fifth street, to whom they said they had sold part of the treasure, was arrested.

Held for Death Puzzle.

Edward Esbinder, 22 years old, a printer, 3417 North Oakley avenue, was held to the grand jury by the coroner's jury at an inquest yesterday over the body of William Gorees, 35 years old, 3430 North Oakley avenue, who was found dead in bed with his skull fractured. The two had quarreled.

MARRIED MAN MUST PAY BALM

Anna Brown Given $7,500 Verdict Against L. A. McGinniss.

SAYS HE POSED AS SINGLE.

Made Violent Love and Obtained Deed, Testifies Girl.

Miss Anna Brown yesterday was awarded $7,500 by a jury in Judge Pope's court as compensation for her fractured affections. The defendant, Louis A. McGinniss, a north side real estate dealer, is married and has two daughters.

The only person who took the stand in the prosecution of the case was the plaintiff. The defense introduced many witnesses.

McGinniss, according to the testimony, first met Miss Brown in January, 1906. He told her his name was Donald Green and he was unmarried.

Makes "Violent Love."

He began negotiations to handle the renting of Miss Brown's property at 2103 Armour avenue. She didn't submit to his plans immediately, so the alleged real estate dealer began to make "violent love" to her, the witness said.

"He would call me and make engagements for meetings downtown," Miss Brown said. "One day he met me downtown and said we would arrange to buy furniture for the home we were to have when we married. I met him at the postoffice and he said that was no place to talk business. Then we went to a hotel on Wabash avenue. He still contended he loved me. He kissed me and caressed me.

Gets Deed to Property.

"At another time we met downtown and he was to bring me the engagement ring. He exhibited a ring box and said he had picked up the wrong box by mistake. He continued his protestations until I signed a trust deed to my property on Armour avenue. Then he ceased his attentions."

The wife and daughters of McGinniss testified McGinniss changed his name to Green because there were fewer Greens in the city directory than McGinnisses. Miss Brown said the wedding was to have taken place in April, 1906.

A. A. McKinley, attorney for Miss Brown, said McGinniss still held the property which his client had transferred to him.

OVERRULES MOTHER-IN-LAW AND BRINGS RECONCILIATION.

Judge Sullivan Objects When Prisoner's Wife's Mother Suggests Sentence and Then All Is Peace.

Albert Smith was arrested because Mrs. Martha Jacobson, his mother-in-law, 4939 Champlain avenue, had objected to the way he was treating her daughter.

Mrs. Smith and her mother were vindictive toward Smith in court yesterday. They said he drank to excess and had struck his wife.

"What do you want me to do with him?" asked Judge Sullivan.

Mrs. Jacobson whispered to her daughter and the latter told the court she thought he ought to get about six months.

"This won't do," said Judge Sullivan. "I believe that woman is being influenced. You and your husband go into my chambers and talk the matter over."

About five minutes elapsed, when Smith and his wife returned to the courtroom holding hands.

"We have made up, your honor, said Mrs. Smith, "and I do not want him to be sent away."

WIFE SUES DOWNTOWN DENTIST

Mrs. Elliott R. Carpenter Charges Desertion and Nonsupport in Bill for Separate Maintenance.

Mrs. Elliott R. Carpenter, 1412 East Sixty-sixth street, filed a bill for separate maintenance yesterday in the Superior court. Mr. Carpenter is a dentist with offices at 57 East Jackson boulevard. Mrs. Carpenter charges desertion and nonsupport. Her husband, according to the bill, derives an income of from $12,000 to $15,000 a year from his practice.

Sow Now Vaughan's "Chicago Parks" LAWN SEED

The best permanent mixture. Makes close velvety turf. No foul seeds; no weeds. New crop sure to grow.
Per lb. 25c; 5 lbs. $1.00; 15 lbs. $2.90.
Use Vaughan's Lawn Fertilizer Now.

Vaughan's Seeds Randolph, Near Dearborn
Catalogue Free

SAVED FROM JAIL BY TAFT'S MERCY

Eleventh Hour Clemency Annuls Prison Term of Convicted Saloonkeeper.

ASKS LANDIS FOR ORDER.

But Judge, Who Sentenced the Man, Declines to Do Anything in the Case.

Judge Kenesaw Mountain Landis yesterday bumped into another eleventh hour act of the Taft administration to stop the wheels of justice as administered by a federal court.

Hyman Rosenfeld, a saloonkeeper at 920 West Fourteenth street, convicted by Judge Landis in 1910 of selling "moonshine" brandy and sentenced to fifteen months in a federal prison and fined $2,000, stalked proudly yesterday into Judge Landis' court. In his right hand he clutched a bit of paper signed by William Howard Taft. It stated briefly that Mr. Rosenfeld need not trouble about spending any time behind prison bars. All he need do was to pay the fine.

Fourteen Others Involved.

There were fourteen other "moonshiners" involved in the same difficulty with Mr. Rosenfeld—most of whom already have served prison sentences of from one to two years.

With Rosenfeld was Assistant District Attorney Henry Freeman, who asked Judge Landis' leave to file the mandate of the Circuit Court of Appeals, which affirmed the judgment of Judge Landis. He also asked for an order in accordance with the mandate.

Judge Landis listened impatiently. When informed by Mr. Rosenfeld that he was anxious to pay the $2,000 fine the judge flushed and looked keenly at the saloonkeeper. Then he waved his hand toward the door.

"I'm too busy," he said sharply. "I can't take care of you. Go to some other judge."

Rosenfeld looked at the president's signature. Then he turned and stumbled out of the courtroom. He stopped outside the door and looked again at the paper in a dazed sort of way. Then he shambled from the building.

How Clemency Was Secured.

Later it was reported Rosenfeld secured his commutation by the president through the efforts of Attorneys Max Pam and the late John F. Geeting. Mr. Geeting, armed with a letter of introduction from Mr. Pam to Attorney General Wickersham, went to Washington a few days before the inauguration of President Wilson. He was taken ill and died before he was able to lay his client's petition for clemency before the Taft administration.

Mr. Pam at once interested himself and the commutation by President Taft took place on the day of the inauguration of President Wilson.

The fact that the other "moonshiners" have served their sentences and paid their fines, while Rosenfeld, after appealing the case and having Judge Landis' sentence affirmed by the higher courts, has had his sentence commuted, brought some bitter remarks from federal officials.

U. S. Official Tells Story.

"How do you suppose these other men who have served their sentence will feel when they learn the president commuted Rosenfeld's sentence?" said one official.

"The 'moonshiners' were captured in 1910. Simon Frindel, owner of the Illinois Fruit Distilling company, 2807 Quinn street, was the principal defendant. He was given two years in prison and fined $5,000. He got out of prison a few weeks ago.

"The other men were David Shapiro, who was sentenced to two years and fined $5,000; Hyman Levinkind, given one and one-half years and fined $5,000 and Philip Blum. The latter's trial was reversed and sent back for hearing. It will come up on April 1 before Judge Carpenter.

Ten Small Offenders Fined.

"In addition there were ten small dealers fined from $500 to $2,000. All these men were interested directly or indirectly in the distilling company. They violated the internal revenue laws by using sugar instead of fruit in the manufacture of brandy. They beat the federal government out of $120,000 in revenue taxes. They used about 1,000,000 pounds of sugar.

"They were tried before Judge Landis, Harry A. Parkin, then assistant United States attorney, prosecuted the men. Judge Landis grouped the defendants in the jury box and imposed the sentence on them all."

ROMANCE IN COURT OF THE DEAD LEADS TO INDIANA ELOPEMENT.

Probate Judge Cutting's Private Clerk, Harry Rohde, Marries Miss Alice Cervenka, Court Clerk's Daughter.

A romance of the Probate court came to light yesterday when the runaway marriage of Miss Alice Louise Cervenka, daughter of John A. Cervenka, clerk of the Probate court, to Harry Rohde was revealed.

Since Mr. Cervenka took office in December, 1910, Mr. Rohde has been Judge Cutting's private clerk. While there he met Miss Cervenka, who has been her father's private secretary. Mr. Rohde formerly was a clerk in the Juvenile court and is a son of former Ald. Fred Rohde of the old Ninth ward.

They became engaged in December, but the wedding was postponed for a year because of a death in the family of Mrs. Cervenka.

Tuesday morning telephone messages were received at the court saying neither would be down to work. The couple went to East Chicago, Ind., and were married by a justice of the peace, returning that evening. They are now in the south on their honeymoon.

DIAMONDS

Blue White Perfect Cut Brilliant Gems
$96.00 per Carat
$1.00 a Week
THINK OF IT!

¼ ct. Blue White Diamond	$24
½ " " "	$96
¾ " " "	$216

Larger sizes up to 1 ct. at $180 per ct.

Olsen & Ebann
DIAMONDS WATCHES
Fourth Floor, Republic Building
Entrance 209 S. State St. 4th Floor
OPEN TILL 9 P. M. SATURDAYS.
Phone Har. 1007. Rep. will call on request.

INTERNE ADMITS FATAL ERROR

Says He Administered Drugs He Read About in Journal.

CORONER STARTS INQUIRY.

Wesley Hospital Patient Given Morphine, Hyoscin, and Ergot.

Use of drugs with which he was unfamiliar, on the strength of his recollection of something he had read in a medical journal, threatens trouble for Moses N. Nielson, an interne at Wesley hospital. Patrick Halpin, a patient on whom the drugs were tried, died.

The patient, who lived at 5017 Aberdeen street, went to the hospital on Feb. 26 complaining of eye trouble. Two days later he was dead. The hospital authorities said death was caused from acute alcoholism, but Dr. Joseph Springer, coroner's physician, said there was plenty of trace of arsenical poisoning. An inquest was order and started yesterday with the young interne on the stand. He said he graduated from a medical school in 1911. He was ordered to tell exactly how he treated the patient.

Quotes Medical Journal.

"I had read in a medical journal that Dr. Ransom of the county hospital had administered morphine, hyoscin, and ergot to patients suffering from delirium tremens," Nielson told the jury. "Halpin came to the hospital on Feb. 26 for treatment for his eyes. He was in normal condition except for his eyes.

"On Feb. 27 I noticed the patient's face was flushed and his eyes staring, and then he grew delirious, becoming so violent he had to be put in a straitjacket.

"In all I administered personally or through the nurse two-quarters of a grain of morphine, a hundredth of a grain of hyoscin, and two drams of ergot. I did not know the constituents of the latter. All I knew was what I had read in the medical journal, that this was used for lessening the mortality."

Doctors Ridicule Remedy.

Various physicians in general practice were dubious about where Nielson could have acquired the information. They said they never heard of such a remedy, and would not think of using it in such a case.

Miss Clara Ainsworth, chief nurse at the hospital, testified Nielson gave the patient a hypodermic injection the night before Halpin died. The night nurse, whose testimony regarding the patient's behavior that night was desired, could not be present at the hearing, and the inquest was continued until this morning in order to get her evidence.

Thomas J. Healy is attorney for Halpin's family and Prosecutor J. K. Murphy is representing the state.

JUDGE SENTENCES AUTO ROBBER

James Perry Given from One Year to Life After New Trial Motion Is Withdrawn.

James Perry, automobile robber, yesterday was sentenced by Judge George Kersten to imprisonment in the penitentiary from one year to life. On Thursday Perry was convicted of robbing John J. Sheehan of 4301 Grand boulevard. The youthful highwayman was taken into court on his attorney's motion for a new trial, but the motion was withdrawn and Judge Kersten passed sentence. Before being taken to the penitentiary he will be tried on several other charges of robbery.

FAMOUS CUBISTS' COLLECTION HERE

Talked of "Freak" Paintings Reach Institute for Exhibition Next Week.

MAGAZINE RAKES GROUP.

Art Critics Refer to Post-Impressionistic Views as "Crime Against Nature."

Four carloads of art—cubist, futurist, and ordinary—arrived in Chicago yesterday a little while after the post-impressionistic snow storm. The remainder of the day was devoted to seeing that many of the masterpieces of the "Borderlanders" were hung right side up, on which point there was always a debate among the more uncultured hangers.

The first glimpse of the international exhibition of modern art of the Association of American Painters and Sculptors will be given the press this morning at the Art institute. On Monday there will be an exhibition for members and guests of the Art institute, and on Tuesday the public will be admitted to see that style of art which severe critics in New York and elsewhere have termed "freakish" and "deformatory." The cubist and futurist section occupies, however, but a relatively small part of the whole exhibit, it is announced.

Exhibit Ends April 16.

Arthur B. Davies, president of the association, will be here from New York during the exhibition, which will last until April 16.

Art and Progress, which is published in Washington by the American Federation of Arts, contains in its April issue some severe structures on the "modernists." The leading editorial is entitled "Lawless Art," and, in part, is as follows:

"Indeed, it is safe to say that had the work of these extremists been excluded, this exhibition would have attracted no more notice than the hundred and one other exhibitions that are successively held in New York. The man who works diligently to fulfill his mission in life may never become known to the public, whereas the name of him who throws a bomb or commits an assassination will be in every one's mouth. The notoriety may be gained at some cost, the cost of the respect of law abiding, self-respecting citizens. But what of that?

"Has not each so-called offender asserted his or her liberty, awakened the slothful, created sensation, done away with the monotony of commonplace life? In a well organized civilization such overt individualism is held in check by law—the profligate is debarred from society, the bomb thrower is imprisoned, the defamer and lunatic is confined, not for the good of the individual, but for the protection of the many who might be harmed.

Called Crimes in Art.

"Why, then, why may ask ourselves, do we so blithely tolerate these same crimes in art? If the 'Post Impressionists,' or the 'Modernists,' or 'Expressionists,' whatever they may choose to call themselves, did not ask us to take their work seriously, it would be different—were they jesters who might laugh at their jests, but they come in the guise of reformers, and as such we find them vulgar, lawless, and profane."

ESTABLISHED 1871 BY E. J. LEHMANN

THE FAIR

STATE, ADAMS AND DEARBORN STS. TELEPHONE PRIVATE EX. 3

Everything to Wear Everywhere

There's a Lot of Clothing That's Fine—On Paper

IT'S like the dinner bill-of-fare of some hotels—"it reads well." Our best shouting is done by the clothing itself—and by every man who wears it.

Fourth Floor.

The Proof of the Clothing

is in the wearing thereof—and that's our first concern. We make makers make this clothing the way we want it made, with seams a little stronger, with cloth a little better, and with a little better grade of general workmanship than is usually put into clothes at

$20

In style we try to cover the field—the nifty, swagger cuts for young men that go to college—or want to dress like those fellows that do; the more conservative styles for men who have business affairs to attend to, and who want to look neat at all times.

Don't Take Our Word for It.

Any statement that we make is not to be considered *on paper only.* Go out and make your own comparisons—look at the other clothing—and then look at ours. Study it critically from every angle—style, workmanship and quality—and you'll find that our statements are conscientiously honest. Personally we have never seen such excellent suits as those that we are selling at $20

FROST TRIAL MAY REOPEN SCANDAL

Defense in Alaska Coal Land Fraud Case Charges Huge Conspiracy.

LANDIS OFFERS CHANCE.

Morgan and One of Guggenheims Expected to Be Called as Witnesses.

That the entire notorious Pinchot-Ballinger Alaska controversy may be reopened as a result of the present trial of Albert C. Frost in connection with alleged $10,000,000 Alaska land frauds, was threatened yesterday by Albert Fink of San Francisco, an attorney for the defense.

To do this Mr. Fink said he probably would take advantage of an offer made by Judge Landis and have J. Pierpont Morgan and one or more of the Guggenheims on the stand in an attempt to prove they conspired to keep independent operators out of Alaska.

Mr. Fink made his charges of conspiracy while C. D. Hamel, a special agent of the department of justice, was on the stand.

"What was the attitude of the land office at Washington in regard to the taking of coal claims?" he asked Hamel.

B. D. Townsend, special assistant attorney general, conducting the case for the government, objected.

"If the defense has any evidence of conspiracy it cannot be brought out during cross examination," ruled the court.

Points "Suspicious Circumstances."

"I don't want to charge any one with conspiracy in the absence of proof," replied Fink, "but there are suspicious circumstances indicating the whole business of granting land claims in Alaska was managed in the interest of the Morgan-Guggenheim outfit with a view of driving all the independent mine operators out of the territory."

"You will have the assistance of the court in bringing any of these witnesses here to testify," said the judge.

Mr. Fink later said he would take advantage of the court's offer.

"We'll reopen the whole miserable Pinchot-Ballinger mess if we place these men on the stand," he declared. "We will show the government land office worked with these interests to keep out the small independent operators."

Woman Witness for Prosecution.

Testimony against Frost and the four others on trial was given by Miss Florence Capron, formerly of Winnetka. She said she was approached by C. W. Merrilles, former traffic manager of the Chicago and Milwaukee electric railroad, in 1905, and he had induced her to sign an application for an Alaskan coal claim without her getting any definite understanding of what she was signing. Mr. Frost at this time was head of the electric road and Merrilles was her husband.

"I don't recall any of the conversation I had with Mr. Merrilles," said the witness, "because it made so little impression on my mind. I knew in a general way that Mr. Frost was interested in an Alaskan railroad and that Mr. Merrilles also was interested in the same project. He asked me to sign, and as a favor I did so."

Alleged "Dummy" Locators.

Special Agent Hamel read the following list of names of persons he said were "dummy" locators of Alaskan claims—all either employed in the office of A. C. Frost & Co. or closely associated with Frost:

H. K. Coale, right of way agent Chicago and Milwaukee Electric railroad.
William C. Cook, cashier Western Trust and Savings bank, where Frost banked.
B. J. Arnold, sold Frost a small electric road.
A. A. Davison, auditor A. C. Frost & Co.
A. L. Drum, general agent for A. C. Frost & Co.
Lulu Drake, stenographer for A. C. Frost & Co.
H. L. Davison, wife of A. A. Davison.
H. M. Findley, public stenographer who did work for Frost.
J. W. Fitzgerald, acquaintance of Frost in Alpena, Mich.
E. H. Frommel, office in same building and close friend of Seward (one of the defendants).
E. S. Cail, attorney in Highland Park occasionally employed by Frost.
K. L. Geraghty, wife of Frank Geraghty, an engineer on Chicago and Milwaukee Electric road.
William V. Griffin, secretary Northwestern Elevated railroad.
E. R. Hoy, friend of S. S. Munro.
F. H. Just, owner of newspaper in Waukegan, who did most of Frost's printing.
W. O. Kliman, treasurer for Frost.
R. W. Kinahan, manager Stock Exchange building, where Frost had his offices.
Dr. F. C. Knight, surgeon C. & M. Electric.
C. W. Merrilles, traffic manager of C. & M. road and also of the Alaska Central railroad.
Miss F. Capron, former wife of Merrilles.
George W. Miller, bookkeeper for Frost & Co.
F. S. Munro, attorney employed in Frost's office.
Harry Musson, employed in Western Trust and Savings bank.
J. P. Naumes, assistant superintendent of C. & M. Electric.
E. C. Noe, manager of Chicago and Northwestern railroad.
H. S. Oakley, attorney for Frost.
L. W. Peterson, friend of A. A. Davison.
R. C. Schultz, friend of Merrilles.
Mrs. G. L. Laning (H. B. Spurr), telephone operator in Frost's office.
C. E. Thompson, employed in office C. & M. road.
F. R. Thompson, friend of G. M. Seward.
John A. VorMohr, bond salesman for Frost.
E. H. Vivian, claim agent C. & M. road.
L. C. Waters, chief clerk N. P. railway.
W. F. Wandtke, bookkeeper for Frost.
H. Woelenberger, vice president of Western Trust and Savings bank.
Charles B. Wood, attorney for Frost.
H. Wright, stenographer in Frost's office.
Lois Tuttle, stenographer and private secretary for Frost.
L. F. Seward, wife of G. M. Seward.
E. L. Joe Jardines, brother-in-law of Frost.
G. M. Seward, Frost's "right hand" man.

Attorney Fink said he thought the defense would be able to close its case inside of two weeks at the most.

EXECUTE DEPUTY'S SLAYER; STATE'S LAST LEGAL HANGING.

Convict Albert Prince Pays Penalty for Prison Murder at Lincoln, Neb. —Three Others Slain.

Lincoln, Neb., March 21.—Albert Prince was hanged at the state penitentiary here today at 1:35 for the murder of Deputy Warden Ed Davis in the prison chapel a year ago. The execution is to be the last legal hanging in Nebraska.

Prince's crime, the first of a series of tragedies at the Nebraska prison, was the killing of Deputy Warden Davis, against whom he entertained a grudge.

The killing, which soon became known to the convicts, brought on a stricter discipline in the prison, which is believed in part at least to have been responsible for the greater tragedy which occurred a month and three days later, when three white convicts—Grey, Dowd, and Morley—started an outbreak which resulted in the murder of Warden Delahanty, Deputy Wagner, and Guard Hellman.

The escape of the three men and their subsequent pursuit by a posse resulted in the killing of Grey and Dowd and the capture of Morley, who is serving a life sentence.

Daily Hint from Berlin.

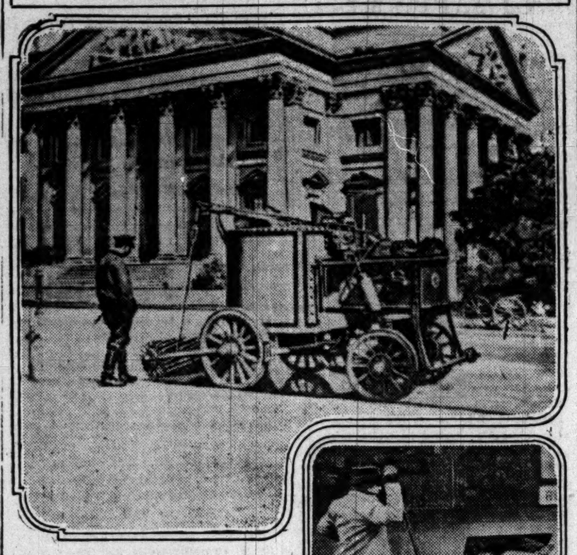

Motor driven street sweeper in German capital, where 8,000,000 square yards of pavement are swept and cleaned daily. Chicago style on right.

CHICAGO PEOPLE ROB THEMSELVES

(Continued from first page.)

exactly those in which the most water was wasted through leaky plumbing.

In Milwaukee, with its 400,000 people, the average consumption of water per day per inhabitant is only about 100 gallons—as opposed to 230 gallons in Chicago—while the death rate of the city is so low as to rank it among the healthiest of its class in the country. The adoption of meters has resulted in making the cost of water to the residence consumer the lowest in the country. The annual bill of 40,000 such consumers—two-thirds of the entire number—is less than $5, while at the same time the water department shows an annual profit in excess of $200,000.

Factories, railroad shops, and breweries furnish more than half of the total income of the department, and the cost is exactly the same to the largest as to the smallest consumer—about 6 cents for a thousand gallons.

H. F. Bohman, superintendent of the Milwaukee system, lives in an eight room house, fitted with laundry tubs, bath and other sanitary appliances, and he also uses a lawn hose. Under the old system of assessing water rates his yearly charge was $15; under meter it is about $4.50.

As a striking object lesson in the tremendous waste caused by small leaks in plumbing, the Milwaukee department has prepared a small gauge, which is reproduced in one of the illustrations. With water at a pressure of forty pounds to the square inch—which is the lowest in the city mains—a hole the size of the pin point on the gauge will allow 170 gallons to run away in twenty-four hours; the second hole—still a very small one—wastes 970 gallons a day, and the larger one is responsible for the great drain of 3,600 gallons in the same time.

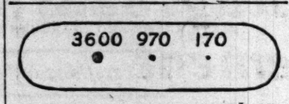

[GALLONS OF WATER WASTED PER 24 HOURS BY LEAKS OF SIZES SHOWN.]

Cleveland and Milwaukee lead the way. But almost everywhere else people are waking up to the fact that they are robbing themselves by allowing a few careless or crooked consumers to force continual new expenditures for more and larger pumping stations—which, under meter, would be entirely unnecessary.

There were about two years ago some three million individual water meters in use in the United States, and more than one-tenth of them had been put in during the last preceding twelve months.

Washington, where the city government is supposed to be especially scientific and efficient, has just decided that within the next six years it will put all its consumers on meters at the cost of the district. The estimated expense is more than $800,000, but by saving the present waste of water the commissioners will be able to postpone indefinitely the building of a new aqueduct which would cost at least $5,000,000.

In Boston the entire metropolitan district and most of its suburbs will be completely metered within the next few years. The most recent report of the water department shows that the stendily increasing use of meters has resulted in cutting down the daily per capita usage and wastage of water to a lower rate than during any year since 1903, thus making it possible to supply a constantly increasing number of people without adding to the equipment of the department.

In St. Louis it is estimated that putting some 68,000 consumers under meter will cut down the cost sufficiently to make it unnecessary to construct certain large and enormously expensive additions to the present water works equipment.

ILLUMINATING gas, under pressure in the pipes, is certainly as hard to keep from wasting as is water. But a gas company which could not account for at least 80 per cent of the total volume of gas delivered into its receiving tanks and mains would feel itself disgraced and would hurry to find more efficient managers. What shall be said of a water supply company—even if it is municipally owned—which does not claim to account for even 50 per cent of the water pumped and is by no means sure about that?

The installation of meters must always be a gradual process, beginning with business houses and extending more and more into the residence districts. With it must go a careful supervision of the meters and a constant investigation of leaks in the underground mains and pipes before the water reaches the meters.

In Chicago the so-called pitometer surveys, by means of which both underground leaks have been located and a check had on the waste caused by leaky plumbing, have, according to the reports of the department, shown considerable savings. But for some reason which does not seem to be generally understood they have recently been stopped. Meanwhile the constantly increasing expenditure for new pumping stations and for improvements in the old stations goes on.

Year after year the amount of water pumped out of the lake increases and the amount which runs to waste increases with it. If there is no regular and consistent attempt to detect and stop underground leaks and if meters are not to be installed—even in saloons—where is to be the end?

U. S. MEDIATION FOR SWITCHMEN

Arbitrators, Unable to Agree, Appeal to Judge Knapp and Labor Commission.

MEN CALL MOVE VICTORY.

Overtime Pay Dispute Proves Stumbling Block; Roads Firm on This Point.

Settlement of the trouble between the railroad switchmen and the railroad general managers will be left to the United States labor commission and the Commerce court. Failure of the arbitration boards to reach an agreement yesterday caused an appeal to be made to Judge M. A. Knapp and Commissioner C. W. Hanger at Washington.

The joint appeal was signed by T. J. Foley, chairman of the board of railway managers, and A. F. Whitney, vice president of the Brotherhood of Railway Trainmen. Judge Knapp and Commissioner Hanger were requested to confer with the arbitrating committees for the purpose of effecting a settlement. According to members of the two committees this will bring about a speedy settlement, although the committees are not bound to abide by the decision of the mediators.

Switchmen Claim Victory.

The switchmen consider the appeal of the managers a partial victory. The union did not favor calling on the labor commissioners, but wanted to settle the trouble by arbitration. The trouble had reached a crisis, however, and immediate action was necessary, it is declared.

A. F. Whitney, vice president of the trainmen, expects a reply from the labor commission today.

"We wanted to settle the trouble without calling upon the labor commission," he said. "We could gain more by arbitrating directly with the managers, but as they made the first request we wanted to show our willingness to continue negotiations. Although we had a perfect right to refuse the request, we wanted to show the public that we were fair and would do anything possible to prevent actual trouble. The records of our organization are open to the public at all times, and we are not asking for more than is fair and within our rights."

Read Reply Today.

The reply of the labor commissioner will be read at a joint meeting at the Great Northern this morning. It is expected that the mediators will meet with the arbitrating bodies early next week. A date has not been decided upon.

SHARK HIDES BEHIND WIFE

Exposed by Court, Who Refuses to Let Him Seize Piano.

RUNS AGAINST SNAG HERE.

Comes from Downstate to Seek a Richer Field.

Before Municipal Judge Prindiville a loan shark yesterday tried to save himself by telling that he had deceived his wife in converting to his own use a check for $91 signed by her. The court, however, held it a case of plain collusion between the loan shark and his spouse, Mr. and Mrs. J. R. Merwin of 655 North Central avenue.

As a result Mr. and Mrs. George McGregar remain in the undisturbed possession of a piano coveted by the Merwin couple. Secretary Daniel P. Trude of THE TRIBUNE Anti-Loan Shark bureau had assigned the case to Attorney Leslie H. Whipp, Ashland block, who in February began the action in replevin which incidentally brought out the true color of S. A. McElwee. He is a negro attorney of 720 West Twelfth street and until recently was connected with the bureau, but was dropped when he appeared in court as counsel for loan sharks. McElwee conducted the case which the Merwins lost.

Came from Downstate.

Merwin is an old time loan shark from down state. He came to Chicago to exploit richer fields under the guise of "The Piano Loan company," located at Room 404 Schiller building. But unfortunately he struck the brunt of the local campaign against his tribe. By making loans in the name of his wife and acting apparently as her agent his hopes eked out a waning existence. At the close of the trial Merwin said:

"It's enough. I'm going out of business."

Pleads Technicality.

His particular calculation was that a piano, not being a household necessity, is not included in a mortgage exemption and therefore could be taken away by force in default of payments. The fact was sufficiently generally unknown to enable Merwin's scheme. The McGregars received in money $85, for which $151 was asked, while on Feb. 5 Mrs. Merwin appeared at the McGregar residence with two strong arm men and departed with the piano.

Mrs. Merwin appeared in court as the innocent victim of her husband's transactions.

Child, 2, Scalded in Tub, Dies.

Michael Potyn, 2 years old, of 3316 Fisk street, died yesterday as a result of burns sustained on Wednesday, when he fell into a bucket of scalding water. The boy's mother was preparing to do some scrubbing, and while she turned away to get cold water the baby tumbled into the bucket of boiling water.

CONFIDENCE GIRL HELD AS FORGER

Natalie Herman Accused of Victimizing Northwest Side Business Men.

OWNS PASSING OF CHECKS

Would Rush Into Stores Breathlessly as if Sent by Some Neighbor.

By going without a hat and running into a store as if she had come from a nearby residence, Natalie Herman, a 16 year old girl, it is charged, succeeded in passing about twenty forged checks on business men of the northwest side during the last four months.

"She came into the store all out of breath on a rainy day," said one of her victims yesterday after her arrest, "and she just wore a fascinator—I guess—over her head and her plush coat was open. I thought she was one of the neighbors' girls I had seen before and never asked her any questions about the check."

The girl prisoner admitted this was "part of the game," and then, even before completing her confession, she asked the policeman who had charge of her if there was not some way he could "fix it up" with Judge Pinckney of the Juvenile court so she could go to a dance next Tuesday night.

Already Under Parole.

The girl is the daughter of Mrs. Augusta Herman, 3905 North Francisco avenue. Her mother had her placed under parole several months ago when she was told by friends that Natalie had gone to them with requests for money, saying the family needed it as a loan. A month ago she ran away from home and since that time, she told the police, she has lived with a woman named Lillian Krause, who is said to be a resident of Milwaukee.

The girl said the Krause woman had induced her to enter upon her career of fraud, had suggested the method of obtaining the checks, and had showed her how to forge them. The police went to the address given, but found no one there.

Used Name of Jeweler.

A dozen blank checks were found on the prisoner and she said she had obtained a book at the West Side Savings bank last Tuesday by saying she was sent from the office of Louis Klein, a merchant at 1345 South Halsted street, one of the bank's depositors.

In signing she used the name of Joseph Bauman, a jeweler at 41 South State street, by whom she was employed at one time.

Fifield & Stevenson
Men's Wear
Michigan Avenue

The insistence upon English and continental ideas of etiquette in golf dress which will obtain this year in the best American clubs does not disconcert the enthusiast who obtains his accessories here. We have the garments which particular men demand.

English knitted golf jackets, $20 upward. Scotch golf stockings. London golf caps, new and peculiarly effective.

Everything in Fashionable Accessories to Men's Dress for Town, Country, Motoring or Sporting Wear.

328 MICHIGAN-AV. McCORMICK BUILDING

A Snappy Seasoning
It is necessary to the full enjoyment of a dinner.
LEA & PERRINS' SAUCE
THE ORIGINAL WORCESTERSHIRE
A superior relish for Soups, Fish, Steaks, Chops, Salads, etc.
An Appetizer
Sold by Grocers Everywhere

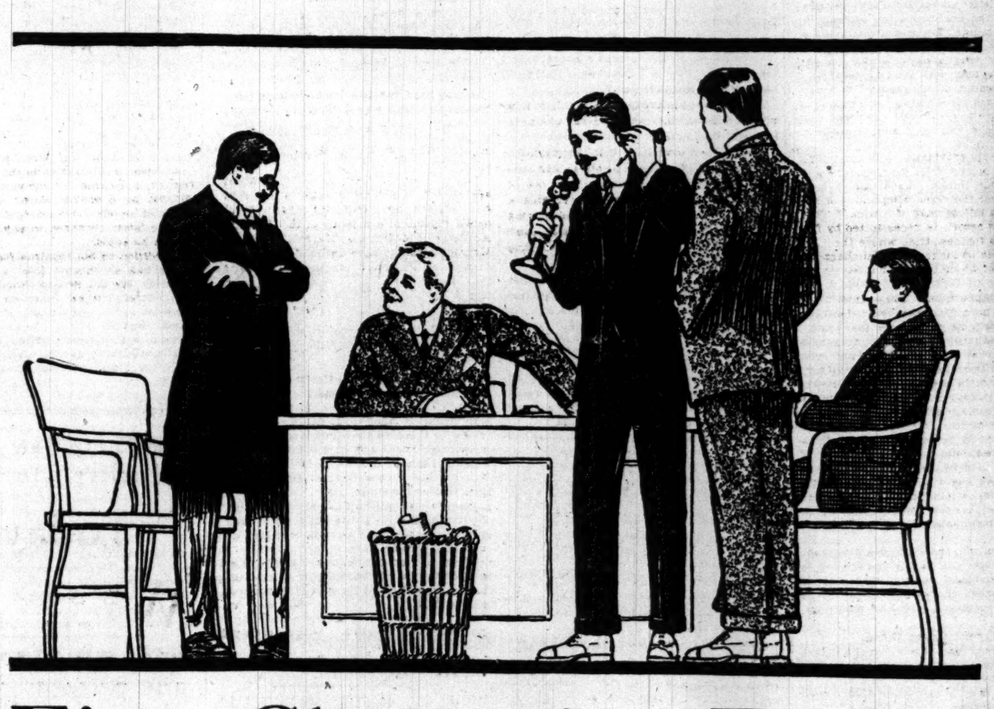

Fine Shoes for Easter

YOU may buy your new shoes to wear Easter Sunday; but you want them to wear long after that; you want them to fit and be comfortable; and keep the stylish shape they're made in. Selz Shoes are made to be all of this. The Waukenphast last is the most comfortable and stylish shoe ever made. We'd like to show it to you.

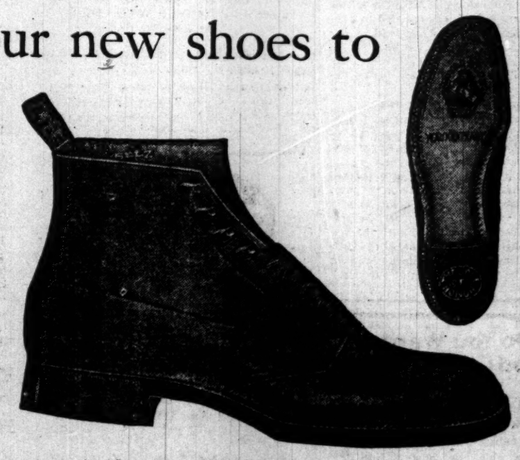

Your size is here: $4 and $5
Other good styles $3 to $6

"Selz Royal Blue" Stores

(OPERATED BY LEON'S, INC.)

THREE PROMINENT LOOP CORNERS

S. E. Cor. Van Buren and Dearborn (Old Colony Building)
S. W. Cor. Dearborn and Madison (Hartford Building)
N. W. Cor. Madison and Clark (Straus Building)

APPEAL TO PEOPLE FOR LAW REFORM

Judge Kavanagh and Associates Urge Passage of Four Pending Bills.

ASK THE HELP OF EDITORS

Open Letter Lays Stress on Evils in the Present Court Procedure.

With no striking results discernible as yet from the efforts of the Bar association to remedy existing court evils, Judge Marcus A. Kavanagh, Frederick R. Babcock, and Fletcher Dobyns are making an appeal to the people of the state to add support to four bills now in the senate aiming at reform in court procedure, particularly the quieting of the "legal technicality" specter.

Copies of an open letter addressed to the members of the senate and house have been sent to every newspaper in the state, explaining the bills and asking assistance in presenting the issues.

The effort is individual, but its aims are those already indorsed by judges and practicing attorneys throughout the state. Judge Kavanagh's reason for appealing to the public is that the bar association's measures have not been sufficiently vigorous.

"Daily Miscarriage of Justice."

"As you are aware, Illinois is one of the most backward states in the union in the forms and methods of legal procedure and practice," says the judge's letter to the editors. "The daily miscarriages of justice because of our cumbersome and archaic legal procedure aroused me several years ago to an endeavor to bring about some measure of relief from a system bequeathed to us from the period of feudalism. While eminent lawyers and judges in this state sympathize with this effort, I regret to say that I have been unable to obtain any assistance from the legal profession as a whole. I am reluctantly forced to the conclusion that it is now as it always has been in the history of legal reform, that lawyers will not reform the law—they only tinker at it.

"The reason for this is, I think, that my profession has too much reverence for the law as it stands and too much regard for its value as a precedent. Therefore I now come to the people of this state outside of my profession in an endeavor to awaken an appreciation of the situation and to obtain their assistance in effecting these sorely needed reforms."

Letter Quotes from Taft.

The bills thus urged are those introduced at Springfield by Senators Francis Brady, Samuel Ettelson, Willett Cornwell, and Walter Clyde Jones, relating to the reform of civil and criminal procedure.

The open letter quotes Mr. Taft's declaration that "the administration of criminal law in this country is a disgrace to civilization. On the civil side of the court there is undue delay that always works for the benefit of the man with the longest purse."

The reformation of all practice is recognized as a task too great for one session of the legislature to essay, but it is urged that these four bills will do much to alleviate conditions.

The Brady bill provides no judgment shall be set aside or new trial granted for error unless the court thinks "it shall affirmatively appear that the error complained of has resulted in a miscarriage of justice." This, its advocates assert, is necessitated by frequent orders for new trial where the "error" has been of the most trivial character and clearly of no material influence on the jury.

Presumption of Prejudice.

"It is the rule of this state that where any error appears prejudice will be presumed," says the open letter. "Frankly, it is here sought to reverse this rule, our theory being that one trial by an impartial judge and jury is all any litigants are entitled to at the expense of the taxpayers; that if there should be more than one trial it is incumbent upon the party asking it to show some unfairness or irregularity in the first hearing which probably worked him some prejudice; and if he is unable to show this no mere presumption of the law ought to undo the work of a court and jury which have honestly tried to determine the controversy and which have given their solemn judgment against him."

The Cornwell bill provides for amendment of minor points in a faulty indictment or information and legalizing a verdict returned on such amended charges. This, too, is to prevent the escape of criminals on technicality.

Flagrant Cases Cited.

A few flagrant cases, for which the judges were in no measure responsible, but the law alone, are cited, among them these:

"It is the law in this state that a man accused of stealing a gray horse when as a matter of fact the horse happened to be a brown horse must go free of that indictment. One proved guilty of stealing a gold watch, and the watch described in the indictment as a silver watch, must be acquitted under the charge. A man convicted under an indictment charging him with the killing of a Wyandotte Indian was entitled to a release under that indictment, as held by our Supreme court and amply justified by the established law, because the proof only showed the killing of an Indian, 'tribe unknown.'

Ettelson Bill's Purpose.

The Ettelson bill forces attorneys to specify their objections to the judge's charge before the jury has retired, declaring failure so to do to constitute a waiver of error.

The Jones bill would remove the delegated power of "judges of the law" from the jury. It is pointed out the jury's concern is with the fact, and no layman can justly be presumed to be better acquainted with the law than is the court. From this part of the state, it is declared, "delays, miscarriages of Justice, and the demoralization of our criminal procedure" have resulted.

Do You Want a Good Complexion?

YOU can have one if you take care of yourself.

Overeating and sluggish circulation clog the bowels and affect the skin. Nature has provided an ideal laxative which purifies your blood, cleanses your intestines and relieves constipation—the real cause of pimples, etc. Get a bottle of

HUNYADI JANOS WATER

today at any Drug Store, take a glass on arising or at any time on an empty stomach, and you'll see the difference in your complexion.

Fifield & Stevenson
Men's Wear
Michigan Avenue

The insistence upon English and continental ideas of etiquette in golf dress which will obtain this year in the best American clubs does not disconcert the enthusiast who obtains his accessories here. We have the garments which particular men demand.

English knitted golf jackets, $20 upward. Scotch golf stockings. London golf caps, new and peculiarly effective.

Everything in Fashionable Accessories to Men's Dress for Town, Country, Motoring or Sporting Wear.

328 MICHIGAN-AV.
McCORMICK BUILDING

A Snappy Seasoning
It is necessary to the full enjoyment of a dinner.
LEA & PERRINS' SAUCE
THE ORIGINAL WORCESTERSHIRE
A superior relish for Soups, Fish, Steaks, Chops, Salads, etc.
An Appetizer
Sold by Grocers Everywhere

APPEAL TO PEOPLE FOR LAW REFORM

Judge Kavanagh and Associates Urge Passage of Four Pending Bills.

ASK THE HELP OF EDITORS

Open Letter Lays Stress on Evils in the Present Court Procedure.

With no striking results discernible as yet from the efforts of the Bar association to remedy existing court evils, Judge Marcus A. Kavanagh, Frederick R. Babcock, and Fletcher Dobyns are making an appeal to the people of the state to add support to four bills now in the senate aiming at reform in court procedure, particularly the quieting of the "legal technicality" specter.

Copies of an open letter addressed to the members of the senate and house have been sent to every newspaper in the state, explaining the bills and asking assistance in presenting the issues.

The effort is individual, but its aims are those already indorsed by judges and practicing attorneys throughout the state. Judge Kavanagh's reason for appealing to the public is that the bar association's measures have not been sufficiently vigorous.

"Daily Miscarriage of Justice."

"As you are aware, Illinois is one of the most backward states in the union in the forms and methods of legal procedure and practice," says the judge's letter to the editors. "The daily miscarriages of justice because of our cumbersome and archaic legal procedure aroused me several years ago to an endeavor to bring about some measure of relief from a system bequeathed to us from the period of feudalism. While eminent lawyers and judges in this state sympathize with this effort, I regret to say that I have been unable to obtain any assistance from the legal profession as a whole. I am reluctantly forced to the conclusion that it is now as it always has been in the history of legal reform, that lawyers will not reform the law—they only tinker at it.

"The reason for this is, I think, that my profession has too much reverence for the law as it stands and too much regard for its value as a precedent. Therefore I now come to the people of this state outside of my profession in an endeavor to awaken an appreciation of the situation and to obtain their assistance in effecting these sorely needed reforms."

Letter Quotes from Taft.

The bills thus urged are those introduced at Springfield by Senators Francis Brady, Samuel Ettelson, Willett Cornwell, and Walter Clyde Jones, relating to the reform of civil and criminal procedure.

The open letter quotes Mr. Taft's declaration that "the administration of criminal law in this country is a disgrace to civilization. On the civil side of the court there is undue delay that always works for the benefit of the man with the longest purse." The reformation of all practice is recognized as a task too great for one session of the legislature to essay, but it is urged that these four bills will do much to alleviate conditions.

The Brady bill provides no judgment shall be set aside or new trial granted for error unless the court thinks "it shall affirmatively appear that the error complained of has resulted in a miscarriage of justice." This, its advocates assert, is necessitated by frequent orders for new trial where the "error" has been of the most trivial character and clearly of no material influence on the jury.

Presumption of Prejudice.

"It is the rule of this state that where any error appears prejudice will be presumed," says the open letter. "Frankly, it is here sought to reverse this rule, our theory being that one trial by an impartial judge and jury is all any litigants are entitled to at the expense of the taxpayers; that if there should be more than one trial it is incumbent upon the party asking it to show some unfairness or irregularity in the first hearing which probably worked him some prejudice; and if he is unable to show this no mere presumption of the law ought to undo the work of a court and jury which have honestly tried to determine the controversy and which have given their solemn judgment against him."

The Cornwell bill provides for amendment of minor points in a faulty indictment or information and legalizing a verdict returned on such amended charges. This, too, is to prevent the escape of criminals on technicality.

Flagrant Cases Cited.

A few flagrant cases, for which the judges were in no measure responsible, but the law alone, are cited, among them these:

"It is the law in this state that a man accused of stealing a gray horse when as a matter of fact the horse happened to be a brown horse must go free of that indictment. One proved guilty of stealing a gold watch, and the watch described in the indictment as a silver watch, must be acquitted under the charge. A man convicted under an indictment charging him with the killing of a Wyandotte Indian was entitled to a release under that indictment, as held by our supreme court and amply justified by the established law, because the proof only showed the killing of an Indian, 'tribe unknown.'

Ettelson Bill's Purpose.

The Ettelson bill forces attorneys to specify their objections to the judge's charge before the jury has retired, declaring failure so to do to constitute a waiver of error.

The Jones bill would remove the delegated power of "judges of the law" from the jury. It is pointed out the jury's concern is with the fact, and no layman can justly be presumed to be better acquainted with the law than is the court. From this part of the statute, it is declared, "delays, miscarriages of justice, and the demoralization of our criminal procedure" have resulted.

Do You Want a Good Complexion?
YOU can have one if you take care of yourself.
Overeating and sluggish circulation clog the bowels and affect the skin. Nature has provided an ideal laxative which purifies your blood, cleanses your intestines and relieves constipation—the real cause of pimples, etc. Get a bottle of
HUNYADI JANOS WATER
today at any Drug Store, take a glass on arising or at any time on an empty stomach, and you'll see the difference in your complexion.

Now the Women Want to Revise Men's Dress.

ACTRESS' ASHES TO CROSS SEA

Body of Adrienne Augarde of London Cremated in Chicago.

STAGE FOLK AT FUNERAL.

Mrs. Carter-Payne Among Those Who Pay Last Tribute.

The body of Miss Adrienne Augarde of London was cremated yesterday. The ashes will be sent to her mother, Mrs. Henrietta Augarde, in England.

Funeral services were held in Boydston Bros.' chapel, Forty-second street and Cottage Grove avenue. Comparatively few of the English girl's friends were present—a handful of London players and a scattering of Americans. One of these latter came from New York for the funeral. She is Miss Catherine Moran.

Miss Corah Adams, Miss Moran, and Miss Augarde had been warm friends. They had played together in "Peggy Machree."

Asked for Friend as She Died.

When Miss Augarde died on Monday night in the Lakeside hospital following an operation for appendicitis Miss Adams was by her side. The dying girl smiled at her and called for "Catherine." Miss Adams sent a telegram to Miss Moran in New York.

The Rev. Charles Kenneth Thomson of St. Alban's Episcopal church preached the funeral sermon. Among those present were Mrs. Carter Payne, William L. Payne, Victor Huntley, Lewis Mill, Miss Annie Hughes, Roland Bottomley, Norman Tharp, and Mayne Lytton.

Miss Augarde was 30 years old. She went on the stage when a child, taking the part of Little Lord Fauntleroy in a neighborhood production. She played leading rôles in the big musical comedy and dramatic successes of London.

Had Starred in America.

She first came to America with "The Duchess of Dantzig" and later starred in "The Dollar Princess" and in the title rôle in "The Rose Maid."

Recently she had been in vaudeville with a sketch, "A Matter of Duty." This had closed at the Majestic theater the week before she died.

LYNCHED ON CITY'S STREET.

Big Throng in Tennessee Sees Negro Accused of Killing White Man Strung Up.

Union City, Tenn., March 21.—John Gregson, a negro, charged with shooting and killing Samuel McClure, aged 70, a white man, this morning, was lynched this afternoon on a prominent street corner before 500 to 1,000 people. McClure was shot in his home.

Why Not Hide the Alley?

A planting of trees and tall-growing shrubs will keep dust and dirt from blowing into your grounds, shut out disagreeable views and make your own grounds more attractive.

A fence needs repairs constantly. A *living* screen of Nelson Nursery products requires no attention and increases in size and beauty each year.

A small investment will not only make your home more attractive and your grounds more secluded, but will add several times as much to the value of your homestead.

Ask us to show you what we can do for you. Write or phone—Central 2770—for our beautiful book, "Landscapes Without Waiting."

Swain Nelson & Sons Co.
939 Marquette Building Chicago

DEFENDS MENINGITIS REMEDY

Dr. Flexner Answers Charge His Serum Caused Deaths.

CITES CHILDREN'S CASES.

Says No Fatalities Were Reported Till Attack by Cincinnati Doctor.

New York, March 21.—Dr. Simon Flexner today came to the defense of his discovery, the widely used serum for the treatment of cerebro-spinal meningitis, which recently was attacked by Dr. S. P. Kramer of Cincinnati.

The Rockefeller Institute for Medical Research, with which Dr. Flexner is connected, has received many inquiries regarding published reports of a meeting of the Cincinnati Academy of Medicine on March 17, when Dr. Kramer is said to have declared several children in the Cincinnati city hospital died within a few minutes after receiving an injection of the Flexner serum.

Dr. Kramer attributed these fatal results to trikresol, a carbolic acid derivative used with the serum as a preservative.

Dr. Flexner's statement follows:

"Thousands of cases of cerebro-spinal meningitis have been treated with the Flexner serum since 1906, when it was introduced. A large proportion of the cases has been children, many of them under 3 years of age. If the anti-meningitis serum itself or the preservative trikresol contained in it were the cause of the deaths reported by Dr. Kramer of Cincinnati similar fatalities should often have been reported before. But no one else has reported any.

"Considering the wide use of the serum and the consensus of opinion that it is not only not harmful, but highly beneficial to children as well as to adults, I see no reason for attributing the effects Dr. Kramer has reported to either the serum or the preservative."

FREES BOY WHO KILLED FATHER

Coroner's Jury Finds John R. Klein Shot Parent in Defending Attack with Knife.

Nineteen year old John R. Klein was exonerated by a coroner's jury yesterday afternoon a few hours after he had shot and killed his father, John Klein, 1454 Berteau avenue. The boy and his mother testified the father attacked them with a butcher knife and the boy had fired in self-defense. Klein was a printer.

DEATHS.

[For other death notices see page 17.]

M'LOUGHLIN.—The Rev. Patrick A. McLoughlin of St. Jerome's Roman Catholic church, Morse-av. and North Paulina-st., Rogers Park, March 20. Funeral services Monday, 10 a. m., at St. Jerome's church. Intermept Calvary. Eastern papers please copy.

Nothing Down, 50c a Week

No Reason on earth why you shouldn't own a *good* watch when we make the terms and price so low!
$14.75
17 Jewels
Elgin or Waltham
In 14k gold filled cases—any style—all guaranteed to wear for 20 years. 17 jewel, nickeled movements that are absolutely perfect timekeepers.
Nothing Down, 50c a Week
S & H Stamps Free
Open Saturday Nights
Herbert L. Joseph & Co.
ENTIRE THIRD FLOOR
219-223 S. State Street
Phone Har. 1185 and Agent Will Call

PRESTON GIBSON'S PROPERTY ATTACHED BY JEWELRY FIRM.

New York Dealers Get Writ on Debt of $1,846 and Deputy Sheriff Goes Out to Search.

New York, March 21.—[Special.]—An attachment against the property of Preston Gibson, playwright and amateur actor, who arranged many of the social affairs at Hot Springs, Va., during the last season, was granted today by Supreme Court Justice Davis. A deputy sheriff went out at once to try to find property covered by the attachment.

The writ was granted in a suit of Black, Starr & Frost, Fifth avenue jewelers, to recover a balance of $1,846 on a note of $2,546, given by Gibson on Feb. 19, 1912, in payment of a bill for goods bought. The attachment was obtained on the ground that Gibson is a resident of Washington, D. C. An affidavit by a lawyer stated he called on Gibson at his office in Washington in January and the latter promised to pay the note as soon as he could.

In addition to his royalties from his plays Gibson has an income from the estate of his father, the late Senator Randall Lee Gibson. Chief Justice White of the United States Supreme court is one of the trustees of the estate.

Gibson was married in 1909 to Miss Grace McMillan Jarvis, granddaughter of the late Senator McMillan of Michigan, after his first wife, the daughter o. Thomas Nelson Page, had divorced him.

See These New Style "Quality Clothes"
Today
WE don't believe you'll find anywhere at any price as complete and varied an assortment of finest quality clothes as we have for you here—we know you won't find values to equal the suits and topcoats that we are featuring at
$20 & $25
We invite you men and young men who have waited until today to make your selection for "Easter" to visit our store—we'll not disappoint you in clothes or in service.
Store Open Tonight
Foreman's
"Quality Clothes"
63-67 W. Washington St.
Quality (Bet. Clark & Dearborn Sts.)

HOYNE AIMS FIRE ON A. A. M'CORMICK

State's Attorney in Statement Calls the County President Usurper.

AND ALSO CARPETBAGGER.

Declares Any Man with Red Blood Would Not Have Stood for Epithets.

State's Attorney Maclay Hoyne is the latest Democratic county official to join Peter Bartzen in attacking President Alexander A. McCormick of the county board.

Mr. Hoyne issued a statement last night taking exception to a criticism of his office expenses credited to Mr. McCormick in an afternoon paper. The county board president is quoted as saying that the state's attorney's office appears to have more help than it needs.

Mr. Hoyne prefaces his reply by referring to Mr. McCormick as the man "who has during the last three months been assuming and attempting to discharge the duties of president of the county board contrary to law, and as a usurper and intruder in that office."

"Mr. McCormick," Hoyne continues, "in that naïve style so characteristic of him, opens his criticism by saying that in another year he will know enough about the various departments to know what he is talking about. He then proceeds while in the throes of one of his periodic attacks of slack jaw to complain because one of the assistants to the state's attorney is appearing daily at the recount of the ballots in the state's attorneyship contest."

Duty to Defend Title.

"As to the criticism itself, it is sufficient to say that it is not only my right, but duty, having received the certificate of election, to defend the title to my office whenever it is attacked, and, if I see fit, to appear personally at all proceedings in court or before the election commissioners.

"Instead of making a personal appearance I have preferred to assign one of my assistants to appear for me, and I shall doubtless continue this course, despite the impudent and meddlesome opinions of the carpet bagger president of the county board from Indiana.

"It is the height of presumption for Mr. McCormick to criticise any other county officer. His own three months in the office he has seized upon have been conspicuous only by an absolute lack of executive or legislative ability, and by a lack of tact which has kept the meetings of the county board in an uproar and thrown the county affairs into chaos.

Adds One Parting Slap.

"At no time in the history of Cook county have meetings of the county board been so disorderly or so disgraceful as those which have been presided over by the gentleman from Indiana. Mr. McCormick has made the newspapers ring with threats and bluffs about physical combat, but nevertheless has meekly submitted to epithets which no man with any red blood in his veins would take."

Important Oriental Rug Announcement

THE war in Turkey and the unsettled conditions throughout the Orient are responsible for a rug opportunity of unprecedented importance, such as may never occur again. Indeed it is doubtful if this situation can ever be equaled.

Mosques and palaces that have been sealed and guarded for centuries have, through the stress of the present warlike conditions, been penetrated by a collector and connoisseur whose family is closely connected with Persian and other Oriental Governments, and who, through these connections, secured access to retreats hitherto barred to all collectors.

Mr. G. H. Topakyan, the collector referred to, known throughout the United States and especially in Chicago, where he has sold many masterpieces, as a foremost authority on Oriental Rugs, has just returned from several years of unceasing effort, crowned with unusual success because of the need of money among the warring families and his own exceptional influence through his political connections. Not in five hundred years has such a collection been possible. Chicago is to have the first opportunity to buy these wonderful rugs, which include 43 Palace Carpets and 143 Cabistans of almost priceless merit in a total collection of 1,223 rugs and carpets, each exceptional for beauty and value.

The entire collection is on exhibition at Grant's Art Galleries, 109-111 South Wabash Avenue, today. Inspection is invited prior to the greatest auction sale of Oriental Rugs ever held. The sale begins Monday, March 24.

Full particulars of the sale will appear in Sunday's Tribune. Meanwhile Mr. Topakyan and Mr. Grant will assist you in inspecting the collection. Catalog on request by mail or at the galleries.

BY J. E. CONANT & CO., ... Auctioneers
OFFICE, LOWELL, MASSACHUSETTS

ANNOUNCEMENT
OF
EXTRAORDINARY IMPORTANCE IN THE MANUFACTURING REALM

The plant of the Atlantic Cotton Mills pledged to the highest bona fide bidder at absolute auction sale. One of the best located permanent water powers (1500-2750 horse-power—18 hours daily at insignificant cost forever), under absolute control in the world. The real estate and water power combined is not only a rare but a most exceptional manufacturing opportunity. This is particularly true where unlimited water and such water power are required twenty-four hours in the day. Located about midway in the widely famous Merrimack Valley, on one of the best developed streams, in one of the fastest growing cities, in one of the greatest manufacturing centers of the world. It is a question if within the limits of any equal area on earth there is a greater diversity of manufactures or skilled labor, or a more permanent water power. Should the purchaser care only for the real estate and water power, the machinery and mechanical equipment, we are advised, could undoubtedly be very successfully sold in lots at public sale within sixty days for a sum at least approaching $200,000. An illustrated and descriptive catalogue in detail upon application at the office of the auctioneers where all inquiries must be made. The sale will take place upon the premises, Canal Street (North Canal), Lawrence, Massachusetts, on Monday, the 31st day of March, 1913, commencing promptly at two o'clock in the afternoon, regardless of any condition of the weather.

FRANK E. DUNBAR, President.
CHARLES WALCOTT, Treasurer.

WOMEN WILL STORM CONGRESS

One from Each District to Demand Aid of Representative.

SYLVIA PANKHURST FREED.

Wins Release from Holloway Prison After Long "Hunger Strike."

Washington, D. C., March 21.—Petticoated "messengers from home" in the shape of suffragists will descend upon congress when it reconvenes April 7.

One delegate from each congressional district will march in the procession on that day from a massmeeting in a downtown theater to the capitol, each delegate to buttonhole her own particular representative and insist upon his influence toward getting the ballot for women. The senate also will be invaded.

It was announced today that these "messengers from home" also will renew the charges of incompetency against the local police for their alleged failure to protect the women in the suffrage parade of March 3. These charges will be in the form of resolutions adopted by various civic organizations in the several states.

SYLVIA PANKHURST FREED.

LONDON, March 21.—Sylvia Pankhurst, the militant suffraget, today won her liberty from Holloway prison by means of a "hunger strike." She won her release on the ground that further confinement would endanger her life.

Miss Pankhurst, who is the daughter of Mrs. Emmeline Pankhurst, leader of the militants, was sentenced Feb. 18 to two months' imprisonment for engaging in a window smashing campaign in the east end of London. At the same time Miss Zelie Emerson of Jackson, Mich., received a like sentence for the same offense.

Immediately she was placed in prison Miss Pankhurst went on a "hunger strike," and the prison authorities resorted to feeding her forcibly by means of a tube.

Fed Through Stomach Tube.

Last Tuesday, a month after her commitment, Miss Pankhurst wrote a letter from the jail to her mother. She said that twice daily five or six wardresses and two doctors pried open her mouth with a steel gag and pressed a tube into her stomach.

"I resist all the time," the letter continued. "My gums are always bleeding. I am afraid they may be saying we do not resist, yet my shoulders are bruised by the struggling while they hold the tube in my throat.

"I used to feel I should go mad at first and be pretty near it, as I think they feared, but I have got over that and my digestion is the thing most likely to suffer now."

UTAH MOTHERS GET PENSIONS.

Bill Passed by Legislature Looking to Welfare of Children Goes Into Effect.

Salt Lake City, Utah, March 21.—The mothers' pension law, passed by the Utah legislature, became effective today. Mothers who are compelled to work for a living will receive $10 per month to support one child and $5 for every other child. The law's aim is to permit mothers to remain at home with their young children in order to rear them properly.

MEN!
Porter M. Farrell
Successor to TOM MURRAY
Madison and Clark Streets
Is the Place to
Buy Your Easter Suit Today
$12.50 TO $30.00
Hats and Haberdashery Too!

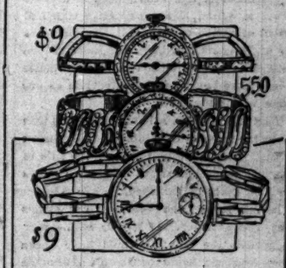

Reliable bracelet watches, 5.50

—some are on leather straps; some with solid gold cases, others silver or gunmetal; and some gold filled, and guaranteed 20 years. All with movements one can depend upon.
First floor.

Equally special value at $9

—bracelet watches in sterling silver cases, trimmed with gunmetal; reliable movements; at $9. Also, 20-year gold filled watches in the lot priced $9.
Watch repairing a specialty.

Mandel Brothers

Good-Will and Service

SELLING Chase Motor Trucks is not a "forcing process." Merchants understand.

They were converted to the telephone. Now they are affording customers prompt motor deliveries, as well as telephone shopping.

Daily they see the relation of delivery service to good-will.

We have equipped every kind of firm—from progressive grocers in Waco to the famous firm of R. H. Macy & Co., New York.

6 Efficient Models, Every Style of Body

Capacities 500 to 4,000 lbs.
Prices $500 up.

Chase Motor Truck Co.
701 Marquette Bldg., Chicago

CHASE

The Chicago Tribune.

THE WORLD'S GREATEST NEWSPAPER.

FOUNDED JUNE 10, 1847.

ENTERED AS SECOND CLASS MATTER JUNE 8, 1906, AT THE POSTOFFICE AT CHICAGO, ILL., UNDER ACT OF MARCH 3, 1879.

All unsolicited articles, manuscripts, letters, and pictures sent to "The Tribune" are sent at the owner's risk, and The Tribune company expressly repudiates any liability or responsibility for their safe custody or return.

SWORN CIRCULATION.

Net paid circulation of The Chicago Tribune, as reported under oath to the United States government under section 4673½ of the postal laws and regulations, being the average from April 1 to Sept. 30, 1912:

Daily 220,500
Sunday 304,325

SATURDAY, MARCH 22, 1913.

OUR BLESSINGS.

Proceedings before the election commissioners these days are expository of many of the virtues of the Haitch & Haitch and anti-Haitch and Haitch Democracies. The blessings showered on the community which finds its offices filled by either faction are numerous. The sanitary district board and the county board give further illustration of the wisdom of intrusting any public duty to Jeffersonians of the Chicago school of applied politics.

THE AMENDMENT IMPASSE.

Perhaps the fact that a college professor is now president of the United States will incline practical statesmen like the gentlemen of our legislature to listen more respectfully, or less derisively, to professorial suggestions. If so, we commend our lawmakers to an able article on the need for a constitutional convention in Illinois. It is by Prof. Dodd of the faculty of the state university and is to be found in the current number of the Illinois Law Review. Some otherwise wasted intervals in the arduous process of deciding the senatorial contest would be well spent in reading Prof. Dodd.

The state needs a thorough revision of its fundamental law, and even an amendment of the amending clause, unless made exceptionally liberal, will postpone adequate betterment and urgently needed reforms a long time. Meanwhile, with Gov. Dunne pressing for one specific amendment, and organizations of citizens each pressing for others, the whole situation is hopelessly clogged and advance seems discouragingly remote unless the legislature will cut the knot.

SEPTEMBER MORN—"NOT GUILTY."

Out of the stress of storm and the toss of tempest the placid surface of our tea reappears smiling and unrippled. The waves that beat high against the edge of the cup have subsided. The maiden in "September Morn" has been restored to good standing, if not to her clothes. The art dealer has his advertising, art its victory, and trial by jury its triumph.

If the painting which a jury yesterday pronounced innocent in itself and harmless to the beholder had been placed in a State street museum, if a provocative sign had called attention to the exhibition, and if a fee of 10 cents had been demanded of men enticed to enter the place, a dormant police would have regarded the enterprise as one quite within the laws.

This presumption is based on the fact that while the morality of exhibiting "September Morn" was being questioned, the sale of vile postcards in various downtown stores went on quite undisturbed.

In one respect, however, our authorities may rest satisfied. If by any subtlety or suggestion the painting could have been made indecent their efforts would have made it so. The art dealer also may rest satisfied. If by any untoward demonstration or emphasis the innocence of the picture could have been taken from it, his efforts would have accomplished that. The painting survived both and came through the final absurdity of a jury trial.

Sergeant O'Connor may now scratch his honest head and, although unable to fathom the processes by which the jurymen saw innocence where innocence was, may decide that picture postcards come more safely within his jurisdiction.

"LET THE MAN WITH THE MARE HUNT FOR THE BLEMISHES."

In this week's Breeders' Gazette there is a profoundly human communication from a man living in Rock county, Neb., named F. C. Stoner.

Mr. Stoner deplores the recently passed Nebraska law which forbids the use of an unsound stallion for breeding purposes. That is, provided the unsoundness is of a type which may be passed on by heredity to the succeeding generation.

Mr. Stoner is the owner of an 8 year old stallion, and since the passage of the law this horse has been certified as having sidebones. A good many farmers are afraid of sidebones, believing they appear in the colts, and so they shied away from Mr. Stoner's horse.

Mr. Stoner suspects that his neighbors would never have noticed the sidebones if the operations of the law hadn't exposed them to the public gaze, and the mare owners would have gone on breeding as cheerfully as ever had it not been for this official butting-in.

Mr. Stoner is opposed to the state's meddling in a private affair of this sort. He writes, "Let the man with the mare hunt for the blemishes." And if the man with the mare doesn't find them, of course he will go ahead and breed his mare, the stallion owner will get his fee, and an unsound colt will come into the world.

"Let the man with the mare hunt for the blemishes." Mr. Stoner's phrase ought to get into the American language, because it expounds in nine words and in vernacular the philosophy our nation is now outgrowing.

Mr. Stoner is a successful farmer and, therefore, a member of that class which in all civilized countries is conspicuously and extremely conservative. He speaks in the uplift of the intense individualist, with the voice of Chicago when she said "I WILL" instead of "WE WILL."

MR. WILSON TO PRESIDENT WILSON.

Mr. Huntington Wilson's withdrawal from the department of state, where he served as assistant secretary, is not accompanied by any reasons which at all prove President Wilson's Chinese policy ill chosen or untimely.

If it were the purpose of the assistant secretary in resigning to call attention to dangers towards which the government is headed and from which he was powerless to deflect it, his letter to the president was not only infelicitous but ineffective.

The assistant secretary barely held himself within courtesy in addressing his letter to the president, and gave as plain intimation as he dared of a contempt for amateur diplomacy.

The assistant secretary describes the objects sought in American participation in the six power group as follows:

"The repeated utterances of the last administration must have made it perfectly clear that the motive and purpose of the policy now abandoned were first and primarily the protection of China's integrity and sovereignty, the uplift of the Chinese people, morally, materially, and governmentally, the development of China's resources and the maintenance of our traditional policy of the open door or equality of opportunity for American enterprise."

In the period covered by the American association with the five other powers in a venture so admirable in purpose, the developments have been provokingly contrary to intent.

The "protection of China's integrity" has brought the Chinese great embarrassment in Tibet and danger in Mongolia, in both of which countries the suzerain power of the Chinese republic has been set aside by nations in the six power group.

The "protection of China's sovereignty" has included not only the above mentioned injury but also the refusal of recognition to her government by the six powers.

The "uplift of the Chinese people morally" has given as a visible sign only the determined effort of the British government to force the use of opium in China.

The uplift of the Chinese people "materially" has had no other result than the denial of their right to obtain money for development from other than the financial groups backed by the powers and upon other terms than the terms insisted upon by the financiers.

If the international agreement brought anything else to China, its other products have not been disclosed. The nations have been harrying the sheep, and the only thing that has prevented them from killing it and eating it has been the fear that they would fall to fighting each other over the carcass. In this case the United States would have been the little dog that sat by and howled at the moon.

A dispatch from Washington says that the recognition of the republic at an early date will be the practical result of the repudiation by President Wilson of the six power loan project, and adds:

"While the United States has not been actually prohibited from taking this action in favor of the Chinese republic at any time within the last eighteen months, to have done so would have been in violation of the spirit if not of the letter of the agreement among the powers."

Our position was about as humiliating as that of the Chinese.

LATER as to the storm doors—better not take them down until tomorrow.

OLD WINTER was nearly dead of inanition, but when they used the pulmotor on him he kicked up his heels again.

STILL, a glimpse of the parks in their winter drapery yesterday morning was almost worth all the discomfort of facing that storm.

YESTERDAY a garbage wagon was upset in front of the city hall building. This affords indisputable evidence that the city still possesses garbage wagons, even if it doesn't make use of them.

IF you have a few minutes to spare you might spend them in reading the story of "The Healer" in this week's Saturday Evening Post.

TO THE merely utilitarian eye that "September Morn" looks even chillier than one of our average March morns.

ABOUT all Turkey has to do to make the job complete is to move its capital across the Bosporus while the moving is good.

AND what is the early robin doing now, poor thing?

SEE that eclipse of the moon this morning? No?

SAME old story at Springfield; nothing doing.

IN A MINOR KEY.

Effort by a Contributor.

Pizarro had founded the city of Ciudad de los Reyes.

"That's too long!" persistently barked the Peruvians. "Give us a shorter, even if uglier, name!"

"Oh, beans!" contemptuously exclaimed Pizarro.

Just for that they assassinated him and changed the name of the town to Lima.

H. M. B.

---

*See?

A Common Delusion.

That he is "It" and then some doth young
Gascon's mind pervade;
But those who ought to know as to his fitness
For such distinction, those who would not hitch unto a spade
Misnomers, one and all bear solemn witness
That Gascon must be posing in a merry masquerade,
For not one attribute has he of fitness.

HOWARD.

Overheard at State and Madison.

"Why, Myrtilla, were you in that car? Where did you get on?"

"At Fifty-fifth street."

"And I boarded it at Fifty-fourth! Gee! I've wasted half an hour!"

"How?"

"By not knowing you were in the car."

"If you had known it, Mr. Pyke, I suppose you would have wasted half an hour of MY time."

C. W. T.

How to Keep Well, By Dr. W. A. Evans.

Questions pertinent to hygiene, sanitation, and prevention of disease, if matters of general interest, will be answered in this column. Where space will not permit or the subject is not suitable, letters will be personally answered, subject to proper limitations and where a stamped addressed envelope is inclosed. Dr. Evans will not make diagnoses or prescribe for individual diseases. Requests for such service cannot be answered.

HEALTH DEPARTMENTS.

A FEW days ago a man asked: Can a city of 10,000 afford a health department? The only answer is: It cannot afford to do without. If it must dispense with one or the other it can better afford to discharge a policeman or two, or leave a street or two unpaved.

An undeveloped health department is an expensive proposition. Some of the health departments in smaller cities are issuing bulletins of the type developed by the Chicago department. The Nebraska City bulletin for March quotes Dr. L. M. Powers' (of Los Angeles) list of enemies of children.

"This list is worthy of study, particularly since many of the 'enemies' are enemies not only of the child, but equally of the adult, and they are enemies against which all society should do battle."

1. Doctors who don't report their cases of contagious diseases.
2. Dirty milkmen.
3. Flies.
4. Tubercular cows.
5. Persons who conceal contagious diseases.
6. Hokey-pokey men.
7. Reckless automobile speeders.
8. Violators of quarantine.
9. Manufacturers of adulterated candies.
10. Manufacturers of adulterated foods.
11. Child slavers.
12. Parsimonious taxpayers, who place the hoarding of money above measures for the protection of child life.
13. Mothers who needlessly deprive their babies of mother's milk.

From the El Paso bulletin the following is quoted:

"Don't blame cold and rainy weather, wet clothes, damp and chilled feet for pneumonia. These things only reduce one's strength to where the pneumococcus may get in its work. Pneumonia is a contagious, foul air, and bad care of body disease."

The Asheville, N. C., Bulletin is entered at the postoffice as second class matter, thus making it possible to do the maximum amount of good with a small appropriation. In this bulletin for February we find:

"Guilty and Glad of It.—In a discussion a short time since as to the cause of the reduced number of medical cases—i. e.: typhoid, etc.—treated in a certain hospital of late, the reason given was the comparative absence of these diseases in Asheville due, as was stated, to the activity of our health department. We plead 'guilty' to the soft impeachment and wish we had done more.

"If our people will coöperate with the health department as they ought to and as we hope they will, expenditures for the care of the sick from preventable diseases in Asheville will continue to be reduced. In this connection it might not be improper to say that our health department saved the people of Asheville on typhoid fever alone in 1912 over 1910 sufficient to pay the annual interest charge on the entire bonded indebtedness of the city."

CARE MAY CURE EPILEPSY.

J. B. K. writes: "A 12 year old girl has had epileptic spells for three years. Is there any probability of outgrowing it? Is there a Hebrew institution for such afflicted children? If not, which are the public or private homes for this ailment?"

REPLY.

1. Epilepsy will not be outgrown. Sensible care, persistently carried out, cures one case in ten. In addition, in many cases not in the incurable group, good care greatly reduces the frequency of the attacks. To an exceptionable degree in epilepsy is there response to proper care—greater safety, greater happiness, an increase in general wellbeing, fewer attacks, and, sometimes, cures. On the other hand, drifting—leaving the patient to outgrow it—makes for harm.

2. I doubt it. I have not been able to learn of any.

3. Many states have epileptic colonies. Ohio, Massachusetts, New York, New Jersey, Kansas, Connecticut, Texas, Indiana, and Virginia, and Minnesota and Michigan have some provision for cars of epileptics. Outside of these are no public or private homes for the disease.

HAVE EXAMINATION MADE.

M. H. R. writes: "What course would you advise when mucus collects in the eye of a two weeks old baby? Would this indicate weak eyes? Is it a serious condition? Also this baby has pimples on its shoulder which come to a head and matter. What would you do for this?"

REPLY.

1. Keep the eyes washed clean with boiled water. If the secretion is mucus, this is all that will be required. If the secretion is pus, see your physician. Have the secretion examined microscopically. Whether mucus or pus the condition is the result of infection. The infection may have occurred at birth, and maybe by some fault since then. If the infection is violent enough to cause pus the condition is dangerous. Most of the blindness is due to infections of the eyes at or soon after birth.

2. All you can do is to keep the skin clean and do everything possible to keep the child healthy. It has a low resistance to pus infection, and the germs normally present on the skin are causing local infection.

DOES NOT WEAKEN LUNGS.

Miss F. writes: "As I am troubled with tonsilitis, getting it every year, sometimes twice, I would have you advise me whether this indicates that my tonsils are diseased. What are diseased tonsils? Would having them removed make the lungs weak? Many people advise me not to have them removed; others think it beneficial."

REPLY.

That you have tonsilitis once or twice a year does not necessarily mean that your tonsils are abnormal, or that they should be removed. If they are large and boggy, have crypts that fill up with débris, or if you have quinsy once or twice a year, they had better be removed. In other words, decide the question on the basis of the condition of your tonsils. Get the best advice available, and follow it. Removal of the tonsils does not make the lungs weak.

UNCOOKED BRAN BETTER.

H. M. S. writes: "Will eating bran bread aid constipation as much as using the uncooked article?"

REPLY.

No.

LA MARQUISE DE FONTENOY.

[Copyright: 1913: By the Brentwood Company.]

LORD LEVEN AND MELVILLE, who was over here last autumn, visiting with Mrs. Ogden Goelet at Newport and with other American friends, and who excited considerable amusement by his angry encounters with inquisitive newspaper reporters, has joined the important London banking firm of Huth & Co. and bids fair to become as familiar a figure in the region around the Bank of England as his father and grandfather were before him.

His father, the late earl, was the principal partner of the banking houses of Melville, Evans, Fickus & Co. and of Williams, Deacon & Co.

The second concern, having a large American connection, had succeeded to the business of the great firm of Williams, Deacon, Labouchere, Thornton & Co., which played an important rôle in international finance during the early days of Queen Victoria's reign.

The late earl was often on this side of the Atlantic in connection with his banking business, and was the best man at the wedding in New York of Consuelo Yznaga to the late Duke of Manchester.

The eleventh Earl of Leven, that is to say, the grandfather of the present peer, was also a banker, and so much of a business man that he actually went to the length of disinheriting his youngest son, the Hon. Norman Melville, for sending his boy to the University of Cambridge, "whereby the probability of his becoming fitted for business had decreased."

That earl married the daughter of Henry Thornton, M. P., friend of Wilberforce, of Thackeray, Macaulay, and Gladstone in his younger years.

Indeed, the Thornton villa at Clapham, so graphically portrayed by Lord Beaconsfield in the opening chapter of the novel left unfinished at his death, was the headquarters of that society of wealthy pietists constituting the pillars of the Exeter Hall school, who led the abolition movement in England, and who, for a time, exercised a most powerful influence on English politics.

Henry Thornton's "Family Prayers" had a wide vogue in this country and proved a source of large revenue to the author.

The present Lord Leven is 27, a representative peer of Scotland, is sandy-haired, tall, and rich. While at college he distinguished himself as a steeplechaser, has dabbled in diplomacy, holds a commission in the cavalry of the territorial forces, and came rather prominently before the public some time ago through his presentation to the king of $150,000 for use in the arrangement of a chapel for the Knights of the Scotch Order of the Thistle in the Cathedral of St. Giles at Edinburgh.

Lord Leven, who is the fourteenth earl of that title and the eleventh Earl of Melville, is at the head of an ancient family, and his seldom of Melville is transmissible in the female as well as in the male line.

His principal trouble with American newspaper reporters when in this country last fall was his objection to their addressing him "without being properly introduced."

That the Hamiltons are quite as high in favor at court today as under the two previous reigns is shown by the fact that King George has just appointed Capt. Lord John Hamilton of the Irish Guards to be deputy master of the royal household in the place of Sir Derek Keppel, who has recently been advanced to the mastership, on the retirement through ill health of Col. Sir Charles Frederick.

Lord John is one of the two brothers of the new Duke of Abercorn. The late Duke of Abercorn, their father, was chief of the household of King Edward until his accession to the throne, and afterwards one of his lords in waiting, while Lord John's aunt, the late Duchess of Buccleuch, was grand mistress of the robes and of the household to Queen Victoria and afterwards to Queen Alexandra.

Lord John, who is unmarried and just 30 years of age, is therefore in every sense of the word, accustomed to court life and on terms of intimacy with the members of the reigning family.

There are no posts at court that bring one into closer association with the king and with the queen than those of master and deputy master of the royal household. These two officials practically run the entire royal establishment, and it is the master of the household who sends out the "commands" of the king and queen to all private and semi-official entertainments, including those for the guests at Windsor.

Their duties include the prosaic but exacting one of supervising and checking up the weekly domestic bills of the butcher, the baker, the candlestick maker, and other tradesmen.

They have, moreover, all the worry and trouble of keeping in order, placating, and supervising the royal servants, a much more difficult task than falls to the lot of the head of a household of an American multi-millionaire, or even the manager of a large hotel.

Royal servants are extremely touchy regarding the privileges of their various positions, the limitations of their duties, their hours of work, their remuneration, and their grades—that is to say, their precedence.

All these points are governed by tradition, and practically the palace help "below stairs" has a government of its own.

It is the business of the master of the household and of his deputy to harmonize the relations of all these people, and it necessitates almost superhuman tact, forbearance, and phenomenal command of temper under extreme provocation.

Then, too, the royal household is far from being a fixture. It might be likened, if the comparison may be pardoned, to a large traveling circus that suddenly pulls up stakes and makes a jump of hundreds of miles.

When the king and queen move from Windsor to Balmoral, or from Balmoral to Buckingham palace, the master of the household and his deputy have to attend to the transportation of their majesties, their suites, and their baggage, also the servants and their luggage, often at little more than an hour's notice.

They engage the trains for the royal retinue, which is large; pay the railroads, arrange for regular meals for the whole party en route; check the impedimenta, and, when anything fails to arrive at its destination, trace whatever has gone astray; in fact, do the thousand and one things that only an experienced tourist agent could himself enumerate.

The foregoing is merely the plain sailing, the routine of office.

It frequently happens, however, that at the last moment there is a change of plans. After everything is provided for and a start is about to be made a political crisis, the death of a relative of the royal family, or some other event may upset everything, and the whole party may have to be shipped off in a different direction.

The master of the household and his deputy must do the work so skillfully and smoothly that their royal charges shall not suffer the slightest inconvenience or bother therefrom.

Sir Derek Keppel's appointment to the mastership of the household at the beginning of the year has led to the inauguration of some extremely radical reforms, of the necessity of which King George and Queen Mary have gradually become convinced since their accession to the throne, but which they were unwilling to institute until the retirement of Sir Charles Frederick.

Sir Derek is just the man for this sort of work. A younger brother of the Earl of Albemarle, he possesses a wonderful talent for organization, due perhaps to his training as a civil engineer.

He has been an equerry of the king for the last twenty years, and there are few who enjoy to a greater degree the confidence of the sovereign and of Queen Mary.

A LINE-O'-TYPE OR TWO

Paucamus carmina molita potius jocumque de ineptiis humanis sinceros et nugas innocuas quam consumur scribere—
"Grandis aliquid, quod pulmo animae praelargus anhelet."

The Post-Discretionists.

"Those pictures," Ernest Penwell said,
"They knock me all kerflummick,
For some of them upset my head,
The rest upset my stomach."

NOT that we are opposed to insurgency in art. [A voice: "Thanks!"] We're for the young idea in painting, literature, music, politics, and everything else. The good in the new ideas will live; the rest will go the way of all bunk.

FURTHER REASONS FOR THE INCREASE OF MELANCHOLY AMONG TEACHERS.

They climbed to the top of Vesuvius and looked at the Creator.

Chaotic—mixed up. Scrambled eggs are chaotic.

Supplement—that which fills up. Samuel is the supplement of our ink wells.

A proper noun is a great man who has done something for his country.

A common noun is an unparticular person.

The Scandinavian peninsula is between Norway and Sweden, and is about 1-3 the size of both countries.

A PROGRESSIVE who is not satisfied with Pres. Wilson's attitude toward public questions, up to date, must be difficult to please. One may doubt that he will be able to make a silk purse out of his sow's ear of a party, but his own frankness and directness are proof against criticism.

Cutting Out Second.

Sir: Miss Russell, instructing as to the proper use of the hot water bottle, says: "Don't put your feet ON the bag." Did she have Merkle in mind? J. F. B.

ADVISES the Educational Bureau of the Union Pacific: "Never pass before a train before the train has passed." One could almost make a song out of that.

IN WHICH A CERTAIN PARTY IS PROPERLY BAWLED OUT.

[From the McHenry Plaindealer.]

To whom it may concern: As my name, Chas. Michels, was published in the paper last week that I have retired from lathing, that is not true. Chas. is still at the lathing trade and will be right on the spot and also quit drinking the buse and the party who give the paper to publish that, that party did not know that or that party don't know anything at all. Chas. Michels.

IF grand opera were still holding the local boards Mr. O'Hara might inquire into the wages of the singers. What is the "danger line" for a hard-working Brunhilde?

Signs of the Times.

Over the faucets in a Salida, Colo., hotel: "Hot water after the first quart." In Gary: "Mary O. Hackmaster, Manicurist." In Henderson, Ky.: "If you don't buy your whisky of us we both lose money." On a Harrison street theater: "Better music with great affection." In the Granville theater: "The Two Orphans in Three Parts." On Halsted street: "Alterine, Gleaning, Repairing, Dying, Bressing."

WHEN the nude in art is displayed for the purpose of drawing a crowd, no injustice is done if the exhibition is suppressed.

WOULD YOU MIND REPEATING THE QUESTION?

[From the New Bloomfield (Mo.) News.]

We once heard a long winded discussion among a lot of "scientific farmers" at a convention as to whether the pasture without shade was better than one with it. The scientist left the question unsettled, but did you ever see a pasture without shade trees in it where the cattle did not make use of them?

Our Loving Contributors.

[Entered for the coffee by Double Barrel.]

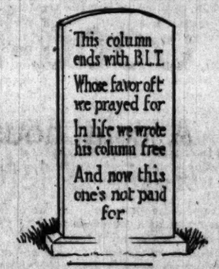

IN the opinion of a contrib whose signature is indistinguishable, Eva Tanguay won the coffee some time ago with a classic little come-back. We have forgotten the exact words, but it was something about it being "a shame to take the money."

April 15.

G. I. T.: "Call it Book Owners' Day, or Prodigal Book Day."

H. U. H.: "Millenium De Luxe."

L. T. G.: "It is proper that a movement for the return of borrowed books should originate with M. W. For fourteen months he has held my copy of 'The Fugitive Blacksmith.'"

P. E. S.: "I have two books which my father borrowed from a Y. M. C. A. reading room about 26 years ago. My children are through playing trains with them, and the books are in fairly good condition. Should I hand them down to my oldest boy? Or what would you do?"

"I GIVE the public what it wants," said Sir Charles Worgan, explaining his success. On t'other hand, pipes vous the Hon. Charles Webb Murphy.

A TOUCH OF EMOTION.

[From the Iowa City Press.]

Only one emotional touch marked the prisoner at the bar, as the eleven vital, all-important words were solemnly intoned by Judge Howell, and verified, as their true and faithful verdict, by the foreman and his coadjutors. The Adam's apple in the rugged throat, swollen for the moment with the tenseness of the occasion, wavered and quivered, as the defendant gulped, as if to swallow the choking impediment. Then the gripping, nervously interlacing fingers were unclasped; and the face took on a glow of radiant joy, natural to one whose feet have been walking in the very "Valley of the Shadow of Death," and then all was as usual, in the lineaments and bearing of the victorious man.

A COUPLE of Unknown Celebrities reported are the L barker at La Salle street who announces the "Kendlewood express," and the one at State and Van Buren who barks the "Jacksaing park express."

HE MADE THE LINE.

[From "Faithless Nellie Gray."]

So round his melancholy neck
A rope he did entwine,
And for the second time in life
Enlisted in the Line.

THE Prairie Farmer recommends "horse d'oeuvres" as relishes. A costoliving hint.

Ads of the Times.

Wanted—One unfurnished room by couple with one lady.—Ottumwa Courier.

Foreladv—To take charge of blanket lined coat factory.—W. G. N.

BEFORE condemning the phrase "present incumbent," one should consider whether it may not be a misprint for "present recumbent."

"FATHER FINN is an indefatigable worker."—Decatur Herald.

A considerable spell of work.

A HAPPY TITLE.

Sir: Have you heard the new name for the Panama canal? It's the "Big Ditch." I saw it in a newspaper yesterday. ALF.

THE late King George, we read, was a "connoisseur on food," and he may have been an epicure on the fine arts.

WISDOM WHILE YOU WAIT.

[From the Daily News.]

An enameled or zinc bathtub can readily be cleaned by using it.

YESTERDAY was a fine little day to gaze at a picture of "September Morn."

WEATHER bromide for March: "Hasn't it been a funny winter!"

THE mathematical school of painting talks much of rhythm.

THEY may mean logarithm. B. L. T.

The Friend of the People.

Communications to this department MUST be signed by the full name and address of the writers. No attention will be paid to letters unless they are so signed. This is important to note, as many answers are sent by mail direct to the writers. Pen names may be used if so desired, but for our benefit you must give us your full name and address.

NO RIGHT TO SEAT IN CROWDED CAR.

Chicago, March 18.—[To the Friend of the People.]—Is there not some rule in the police department prohibiting policemen sitting in public conveyances when there are civilians, especially women, standing? I am under the impression that there is such a one. Officer No. 162, seemingly of the traffic squad, comes in the forward coach of a Garfield park train every morning about 7:30, makes a bee line for some vacant seat and sits there. Women and men stand all around him, but never a move from the officer. A STRAPHANGER.

This is contrary to police regulations.

ABATING A NUISANCE.

Chicago, March 17.—[To the Friend of the People.]—In the rear of 3478 North Clark street there is a stable rented by Barwig Bros., furniture dealers at 3330 North Clark street. From that stable much manure is dumped on the adjoining vacant lot. I have complained to the health department time and again, but up to this time nothing has been done. Therefore, I address myself to you, hoping you will give this case your kind attention. CITIZEN.

The records of this department show that a notice was issued on Feb. 10 to remove this accumulation of manure and to provide a proper manure box.

Assurances were received from the owner that a suitable manure box or vault would be constructed as soon as the severe winter weather was over. This arrangement was mistakenly construed by the tenant as relieving him from the responsibility of removing the manure. Upon being advised by the department that this was not the case, he has removed the pile. The nuisance was not, so far as we are advised, at any time serious to the adjoining owners, as the nearest building is separated by an alley and a space of vacant ground of about twenty-five feet in addition to the width of the alley, so that during the wister weather very little inconvenience would be felt from manure odors or the presence of the accumulation.

G. B. YOUNG, Commissioner of Health.

REAL ESTATE LICENSE.

Chicago, March 18.—[To the Friend of the People.]—Kindly inform me whether it is necessary to take out a broker's license in Chicago before a person can open a real estate office.

TEN YEAR SUBSCRIBER.

A license is required.

AN OBSTRUCTING BILLBOARD.

Chicago, March 12.—[To the Legal Friend of the People.]—Kindly advise me if a billboard advertising company can legally be compelled to remove that section of the board which extends across the building line of a street where all the property owners adhere to it strictly, and, if so, how can we proceed?

J. J. A.

If the building line is of record the owner of the land had no right to allow the erection of the billboard over this line, and you can force him to have it removed.

No billboard is allowed to be erected without a permit from the building commissioner. It might be well for you to find if a permit was issued in this case. TRIBUNE LAW DEPARTMENT.

A SPECIAL CASH TRANSFER.

Chicago, March 18.—[To the Friend of the People.]—I gave a North avenue conductor (car going west) a transfer which I had received from an Armitage conductor going southeast on Milwaukee. He refused me a special transfer going north (to next cross line) and furthermore said he could refuse my cash transfer on his line. Was he right in refusing a special on a cash transfer, and could he refuse my transfer? W. L.

If a passenger paid a cash fare on an Armitage avenue car going southeast he should receive a transfer marked "south" and a North avenue on request should issue to him a "special" which will take him back north to the first intersecting line. This special privilege is allowed on cash transfers only.

CHICAGO RAILWAYS COMPANY.

PAYING PRIVATE CONTRACTORS.

Chicago, March 10.—[To the Friend of the People.]—The intersection of Harvard avenue and Eighteenth street has been paved by the Schmidt Construction company and all property owners have received a bill for the proportionate amount. I understood that all such things are done by the city or at least paid to the city, and has any company the right to pave a section of street without the consent of property owners and send in its bills, and do we have to pay it?

CITIZEN.

Harvard avenue, between Eighteenth street and Eighty-first street, has been paved by private contract by the Schmidt Construction company, under specifications furnished by the board of local improvements, and a permit issued by the department of public works and recommended by said board. The construction of the improvement was also inspected and approved by the board of local improvements.

The city has nothing whatever to do with collecting money to pay for said pavement, and outside of the matter of inspection and construction is entirely a matter between the property owners benefited and the Schmidt Construction company. If your correspondent has no agreement with the contractor to pay his share of the cost I cannot see how he can be compelled to do so.

H. J. GLACKIN,
Board of Local Improvements.

PATRONAGE FOR VOTES.

Rock Falls, Ill., March 18.—[To the Legal Friend of the People.]—Please tell me if there is a law against buying votes with patronage. A. B.

It is possible that there is a statute prohibiting the acts which you mention, but we cannot advise you definitely on the facts which you state.

TRIBUNE LAW DEPARTMENT.

MAKING HIS WILL.

Chicago, March 17.—[To the Legal Friend of the People.]—I made a will some time ago. I have two children, a boy and a girl. The boy is married and has three children. Can I leave all to the girl? Can my son or any of his children claim any of my property after my death?

A SUBSCRIBER.

If the will is properly drawn all your property will go to your daughter and your son can make no valid claim for a share.

TRIBUNE LAW DEPARTMENT.

VOICE OF THE PEOPLE.

WOMEN AND DIVORCE LAWS.

Chicago, March 19.—[Editor of The Tribune.]—An editorial in a recent issue of THE TRIBUNE says: "A committee is going to Springfield in the interest of divorce legislation. It is a man's committee. . . . A well selected committee of women should go to Springfield."

With the spirit of this editorial I am sure all the members of the Illinois commission on marriage and divorce are in harmony. The fact is that no "committee" has been appointed. At least seven members of the commission, including two women, will go to Springfield. Other members will go if possible, and it is hoped that many other persons, men or women, who favor the purposes of the commission will find it possible to join the party.

Our commission is entirely a voluntary body, limited in numbers only to facilitate the conduct of business. It includes representatives of bench and bar, labor, education, religion, the press, business, fraternal orders, and women's interests. It includes Jews, Catholics, and Protestants, but disregards sectarian, political, and racial lines. All its meetings have been open to those wishing to offer information, opinion, and suggestions, and the daily press has splendidly cooperated, without solicitation, in presenting to the public the progress of its work.

The American Bar association and other organizations have rendered great service in conducting investigations, formulating remedial measures, and advocating reform of our marriage and divorce laws. Our commission seeks to contribute some practical effort toward putting these needed reforms into effect in Illinois, at least. Certainly it is the privilege—rather, it would seem to be the duty—of our Illinois women to support the movement in every way possible.

OLIVER R. WILLIAMSON,
Secretary Illinois commission on marriage and divorce.

THE NUDE IN THE SHOP WINDOWS.

Chicago, March 21.—[Editor of The Tribune.]—I regret to see THE TRIBUNE joins in the cry against the censorship which sought to suppress the exhibition of a picture of a nude girl in a shop window. The policeman who ordered the picture taken out of the window, and who is now rebuked, may know little of art, but he knows a lot more about human nature than some of his critics.

The other day I passed the corner where the picture in question is exposed. At least a dozen youths were standing in front of the window gazing at it. They were not looking at it because it was high art.

The police censor was right, in my opinion; the mayor was right in indorsing him.

D. J. C.

THINKS THEY SHOULD COMPROMISE.

Albany, Ill., March 15.—[Editor of The Tribune.]—If Walter Clyde Jones and his followers cannot play practical politics enough to unite with the Republicans and elect Sherman and Funk; if they object to voting with men who some time in the past may have voted for Lincoln, Lowden, or Lorimer—men noted or notorious, as you like, they are entirely too good or too selfish in their own interests, and would better resign.

Being a Progressive through and through, I still think it utter folly to refuse to unite with a stronger party to accomplish something without stultifying themselves, and at the same time carrying out what I conceive to be the wish of a majority of their constituents. Being an ardent friend of Col. Roosevelt, if it is not feasible to make him the standard bearer of our party in 1916, I propose the name of Albert J. Beveridge of Indiana, a man who stood by the colonel when he was president, a man who is thoroughly in earnest in advocating the principles of the Progressive party, and who equally with Col. Roosevelt surely has the courage of his convictions. S.

NUDE IN ART.

Chicago, March 18.—[Editor of The Tribune.]—I like THE TRIBUNE so much and am so accustomed to agree heartily with its editorials that I regret dissenting from any, but must dissent from your views, expressed in your paper today, under the headline "Idiotic Censorship." It is not true that "to the pure all things are pure." On the contrary, all impure things are more impure and more shocking to the pure than they are to the impure. Is not this true?

Then there is another old saying that is used to squelch all who object to "the nude in art"—viz.: "Evil to him who evil thinks." This saying speaks the startling truth! Almost every man and boy over 14 years of age does "evil think" when looking upon female nudity in pictures or upon immodest displays upon the stage. And this is just why evil results flow from such exhibitions and why they should not be tolerated.

The fact that we are all so impure by nature is reason enough why slumbering passions should not be fanned into flame by such things. I am 86 years of age this month, have seen much of the world and mingled much with men and boys. My whole long life experience justifies above statements.

Because a very few (the editor included) are able to rise superior to such influences is not a good reason why the weaker multitude should be demoralised by them. J. A. S.

ENGLISH RESPECT FOR WOMEN.

Chicago, March 19.—[Editor of The Tribune.]—I read with a great deal of interest Observer's letter with regard to woman suffrage. I am an Englishman who has lived in this country for ten years, and I am prepared to say that there is not a nation of men on this earth which treats and respects women as much as the English. When one says that an American man, or the American men as a whole, respect or treat their women better than the Englishman does his women folks, he is simply deceiving ignorant people. O. W. RUDIN, 3718 Belden avenue.

PRIMARY VOTE IN ILLINOIS.

Chicago, March 19.—[Editor of The Tribune.]—Please publish the vote in Illinois primaries last year on president, governor, United States senator, both Republican and Democratic, giving total vote of each contestant for offices mentioned above.

J. H. HANLEY, 1540 Jackson boulevard.

PRESIDENT.

Taft	127,456
Roosevelt	280,628
Clark	218,480
Wilson	70,287

SENATOR.

S. M. Cullom	189,899
L. Y. Sherman	170,486
James H. Lewis	235,275

GOVERNOR.

Charles S. Deneen	280,946
Len Small	96,439
E. F. Dunne	121,000
Samuel Alschuler	97,150

WHAT OF THE BOY?

Chicago, March 19.—[Editor of The Tribune.]—The editorial article "What of the Boy?" touches the most vital and important factor in the problem of the social evil, for while low wages may sometimes be a contributing cause, yet it is men and not money that lead girls to shame and death. It is not sufficient, however, that boys now growing up be saved from the degradation of becoming white slavers—the most despicable vermin that infest our cities.

Drastic measures should be adopted to force these creatures to leave the city as they fled from London to escape the whipping post. The whipping post would be resorted to by too radical an innovation to meet with approval, but no mild measures would prevail against these shameless creatures.

I was glad to see their activities in enticing boys so plainly and vigorously exposed. The public has become in a measure familiar with their part in securing victims for the underworld, but that they also burrow themselves in luring youth—boys yet in their teens—into these dens of vice is a fact not so widely known. S. H. P.

LE BOSKY QUITS ELECTION FIGHT

Accuses Taylor on Board of Prejudice Against Anti-H.-H. Candidate.

K. V. L. ATTACKS GAZZOLO.

Points to His Record as Member of Council in Days of Old Gang.

Charging Election Commissioner Howard S. Taylor unduly was favoring the Hearst-Harrison candidate in the Eighteenth ward aldermanic contest, Attorney Jacob Le Bosky yesterday withdrew from a case before the board.

Le Bosky, who appeared as counsel for James J. Cassidy, independent Democratic candidate, several hours before had been handed down by Assistant State's Attorney Michael F. Sullivan. Only the presence of a squad of police prevented a general fight among the rival factions.

Sullivan, who aspires to succeed Barney Conway as the Eighteenth ward boss, is supporting the candidacy of Frank F. Gazzolo and, incidentally, is striving hard to force out Cassidy's independent petition, filed at Grogan's suggestion.

The suggestion was made by Le Bosky that the hearing be adjourned until this morning, so Cassidy could get new counsel. T. D. Hurley, associated with Le Bosky, quitting the case with him. Commissioner Taylor was for going ahead without the Cassidy lawyers, although an array of talent appeared for Gazzolo on the other side of the table.

Czarnecki Puts Lid on Lawyers.

Le Bosky urged the legal points be submitted for decision to Charles H. Mitchell,

...riend of ...he People.

...UST be signed by the full name and ad... paid to letters unless they are so signed. ...rs are sent by mail direct to the writers. ...for our benefit you must give us your full

A SPECIAL CASH TRANSFER.

Chicago, March 18.—[To the Friend of the People.]—I gave a North avenue conductor (car going west) a transfer which I had received from an Armitage conductor going southeast on Milwaukee. He refused me a special transfer going north (to next cross line) and furthermore said he could refuse my cash transfer on his line. Was he right in refusing a special on a cash transfer, and could he refuse my transfer?
W. L.

If a passenger paid a cash fare on an Armitage avenue car going southeast he should receive a transfer marked "south" and a North avenue on request should issue to him a "special" which will take him back north to the first intersecting line. This special privilege is allowed on cash transfers only.
CHICAGO RAILWAYS COMPANY.

PAYING PRIVATE CONTRACTORS.

Chicago, March 10.—[To the Friend of the People.]—The intersection of Harvard avenue and Eightieth street has been paved by the Schmidt Construction company and all property owners have received a bill for the proportionate amount. I understood that all such things are done by the city or at least paid to the city, and has any company the right to pave a section of street without the consent of property owners and send in its bills, and do we have to pay it?
CITIZEN.

Harvard avenue, between Eightieth street and Eighty-first street, has been paved by private contract by the Schmidt Construction company, under specifications furnished by the board of local improvements, and a permit issued by the department of public works and recommended by said board. The construction of the improvement was also inspected and approved by the board of local improvements.

The city has nothing whatever to do with collecting money to pay for said pavement, and outside of the matter of inspection and construction is entirely a matter between the property owners benefited and the Schmidt Construction company. If your correspondent has no agreement with the contractor to pay his share of the cost I cannot see how he can be compelled to do so.
E. J. GLACKIN,
Board of Local Improvements.

PATRONAGE FOR VOTES.

Rock Falls, Ill., March 18.—[To the Legal Friend of the People.]—Please tell me if there is a law against buying votes with patronage. A. R.

It is possible that there is a statute prohibiting the acts which you mention, but we cannot advise you definitely on the facts which you state.
TRIBUNE LAW DEPARTMENT.

MAKING HIS WILL.

Chicago, March 17.—[To the Legal Friend of the People.]—I made a will some time ago. I have two children, a boy and a girl. The boy is married and has three children. Can I leave all to the girl? Can my son or any of his children claim any of my property after my death?
A SUBSCRIBER.

If the will is properly drawn all your property will go to your daughter and your son can make no valid claim for a share.
TRIBUNE LAW DEPARTMENT.

THE PEOPLE.

NUDE IN ART.

Chicago, March 18.—[Editor of The Tribune.]—I like THE TRIBUNE so much and am so accustomed to agree heartily with its editorials that I regret dissenting from any, but must dissent from your views, expressed in your paper today, under the headline "Idiotic Censorship." It is not true that "to the pure all things are pure." On the contrary, all impure things are more impure and more shocking to the pure than they are to the impure. Is not this true?

Then there is another old saying that is used to squelch all who object to "the nude in art"—viz.: "Evil to him who evil thinks." This saying speaks the startling truth! Almost every man and boy over 14 years of age does "evil think" when looking upon female nudity in pictures or upon immodest displays upon the stage. And this is just why evil results flow from such exhibitions and why they should not be tolerated.

The fact that we are all so impure by nature is reason enough why slumbering passions should not be fanned into flame by such things. I am 86 years of age this month, have seen much of the world and mingled much with men and boys. My whole long life experience justifies above statements.

Because a very few (the editor included) are able to rise superior to such influences is not a good reason why the weaker multitude should be demoralized by them. J. A. S.

ENGLISH RESPECT FOR WOMEN.

Chicago, March 19.—[Editor of The Tribune.]—I read with a great deal of sorrow Observer's letter with regard to woman suffrage. I am an Englishman who has lived in this country for ten years, and I am prepared to say that there is not a nation of men on this earth which treats and respects women as much as the English. When one says that an American man, or the American men as a whole, respect or treat their women better than the Englishman does his women folks, he is simply deceiving ignorant people.
O. W. RUDIN, 3718 Belden avenue.

PRIMARY VOTE IN ILLINOIS.

Chicago, March 19.—[Editor of The Tribune.]—Please publish the vote in Illinois primaries last year on president, governor, United States senator, both Republican and Democratic, giving total vote of each contestant for offices mentioned above.
J. H. HANLEY, 1540 Jackson boulevard.

PRESIDENT.

Taft	127,465
Roosevelt	269,971
Clark	215,488
Wilson	75,287

SENATOR.

S. M. Cullom	169,979
L. Y. Sherman	179,089
James H. Lewis	226,972

GOVERNOR.

Charles S. Deneen	182,997
Len Small	86,639
E. F. Dunne	181,333
Samuel Alschuler	87,190

WHAT OF THE BOY?

Chicago, March 19.—[Editor of The Tribune.]—The editorial article "What of the Boy?" touches the most vital and important factor in the problem of the social evil, for while low wages may sometimes be a contributing cause, yet it is men and not money that lead girls to shame and death. It is not sufficient, however, that boys now growing up be saved from the degradation of becoming white slavers—the most despicable vermin that infest our cities.

Drastic measures should be adopted to force these creatures to leave the city as they fled from London to escape the whipping post. The whipping post would be presumably too radical an innovation to meet public approval, but no mild measures would suffice against these shameless creatures.

I was glad to see their activities in corrupting boys so plainly and vigorously stated. The public has become in a measure familiar with their part in securing victims for the underworld, but that they also busy themselves in luring youth—boys yet in their teens—into these dens of vice is a fact not so widely known. S. M. B.

LE BOSKY QUITS ELECTION FIGHT

Accuses Taylor on Board of Prejudice Against Anti-H.-H. Candidate.

L. V. L. ATTACKS GAZZOLO.

Points to His Record as Member of Council in Days of Old Gang.

Charging Election Commissioner Howard E. Taylor unduly was favoring the Hearst-Harrison candidate in the Eighteenth ward democratic contest, Attorney Jacob Le Bosky yesterday withdrew from a case before the board.

Le Bosky, who appeared as counsel for Julius J. Cassidy, independent Democratic candidate, several hours before had been knocked down by Assistant State's Attorney Michael F. Sullivan. Only the presence of a squad of police prevented a general fight among the rival factions.

Sullivan, who aspires to succeed Barney Dreyer as the Eighteenth ward boss, is supporting the candidacy of Frank F. Gazzolo and, incidentally, is striving hard to head off Cassidy's independent petition, filed at Keogan's suggestion.

The suggestion was made by Le Bosky that the hearing be adjourned until this morning, so Cassidy could get new counsel, T. D. Hurley, associated with Le Bosky, quitting the case with him. Commissioner Taylor was for going ahead without the Cassidy lawyers, although an array of talent appeared for Gazzolo on the other side of the table.

Czarnecki Puts Lid on Lawyers.

Le Bosky urged the legal points be submitted for decision to Charles H. Mitchell, counsel of the board. Commissioner Czarnecki said he was willing to receive Mr. Mitchell's advice, but insisted on deciding the issues for himself. After considerable wrangling Mr. Czarnecki moved the board to all the questioning of witnesses, permitting the lawyers merely to suggest the investigations. This plan was adopted.

When the hearing was resumed at 7 p. m. Cassidy appeared with a young lawyer, J. O'Connor, while the municipal pay roll trio were again on hand in Gazzolo's interests. Commissioner Czarnecki conducted the examination, after all parties had been warned no more rowdyism would be tolerated.

The night inquiry convinced the commissioners certain precinct election officials in the ward had been careless at least in checking up the registration lists. Commissioner Czarnecki said a wholesale housecleaning would be started at once.

Undeveloped thirteen men were on the books from 120 Halsted street. The house at this number was torn down some time ago by the Pennsylvania Railroad company. These men also were alleged to have signed the Cassidy petition. They appeared before the board and repudiated the signatures.

The hearing was adjourned to this morning at 11. It is expected a decision will be made today.

L. V. L. Attacks Gazzolo.

Special interest in the riotous contest in the ward was indicated by the Municipal Voters' league, which issued a vigorous attack on Gazzolo, describing him as an "unfit candidate with an ill smelling record made in the most corrupt days of the city council."

The league, after reviewing at length the records of Gazzolo, Cassidy, and Andrew J. O'Donnell, the Republican candidate, urged the voters of the ward to get behind O'Donnell so as to insure Gazzolo's defeat.

Worker Crushed to Death.

Andrew Murasch of 4844 Seeley avenue, a freight worker in the Grand Trunk railroad yards at West Fifty-fifth street, died at St. Bernard's hospital yesterday from injuries received in an accident last Monday. He was crushed between cars.

Rev. Patrick A. McLoughlin.

Born May 4, 1853. Died March 20, 1913.

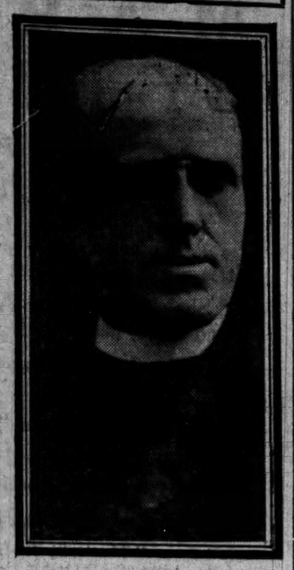

The Rev. Patrick A. McLoughlin, pastor of St. Jerome's Catholic church, died yesterday at his residence, 1701 Lunt avenue, Rogers Park. He had been ill for two weeks with pneumonia. For twelve years Father McLoughlin had been pastor of the church in Rogers Park, and during that time his congregation grew from eighty families to 400. He had just completed arrangements for the building of a new edifice. From tomorrow afternoon until Monday morning his body will lie in state in the church. The funeral services will be Monday morning at 10 o'clock. Archbishop Quigley will officiate. The burial will be at Calvary cemetery. Father McLoughlin was born in Ireland in 1853 and was ordained a priest in Chicago in 1890. For four years he was stationed at the Holy Name cathedral as curate and later was sent to be pastor of St. Mary's church in Aurora, Ill.

BRYAN PRAISES WILSON ON POLICY TOWARD CHINA.

Tells Lincoln Commercial Club That America Will Win Friendship of Weaker Countries.

Lincoln, Neb., March 21.—Declaring that in the past many smaller nations have been afraid to admit a foreign merchant of the greater countries lest a battleship follow, Secretary of State Bryan today in an address before the Lincoln Commercial club commented on the policies of the Wilson administration regarding China and South America, and declared that it would cause a friendly feeling in those countries toward Americans.

Bacon Pledges Support.

Washington, D. C., March 21.—Senator Bacon of Georgia, the new chairman of the foreign relations committee, today congratulated President Wilson on his attitude in the Chinese loan situation. The senator said he regarded the president's action as in support of the fight he and his Democratic colleagues had been making against the ratification of the Nicaraguan and Honduras loan conventions. The senator, however, believed this government would not relax in efforts to promote trade interests in every country.

LIPPS CAMPAIGNS AT "L" STATIONS

Republican Candidate in Twenty-sixth Ward Makes Personal Appeals.

MOOSER OPPOSES BONDS.

Lively Battle On Between Captain and Osborn in the Twenty-fifth.

Ald. W. F. Lipps, Republican candidate to succeed himself in the Twenty-sixth ward, is campaigning on the theory that the early bird catches the worm, also the votes.

Mr. Lipps has set out to meet every voter in his ballwick and has selected the elevated stations as the best place to make and renew acquaintances. He rises at 6 o'clock every morning and electioneers between trains until the forenoon rush is over.

"I find," says the alderman, "that I can in this way acquaint the voters with the issues of the campaign and also learn from them what they believe is needed for improving the ward.

Opposes Juul Act Change.

Anthony W. Stanmeyer, Progressive candidate in the Twenty-sixth, in a speech last night at Finn's hall, Lincoln avenue and Winona street, asserted his "unalterable opposition" to any amendment to the Juul act which "will have for its purposes bringing taxes back to the high water mark of 1912."

He also disapproves of the proposed bond issue. He asked Ald. Lipps and A. J. W. Appell, the Democratic candidate, to define their attitude on the two questions.

"If rigid economies were practiced," said Mr. Stanmeyer, "and the business of the city conducted along practical and scientific lines revenues received now would be ample for all legitimate needs."

The aldermanic contest for the two council seats from the Twenty-fifth ward apparently has narrowed down to a spirited race between Republican and Progressive candidates. The Democrats, however, insist they will be the beneficiaries of the division.

Ald. H. D. Capitain is making a strong fight for reelection against the formidable opposition of H. E. Osborn, the Moose candidate. Capitain is running on his record, indorsed in the primaries by the Municipal Voters' league. The Progressives charge he is deriving his principal support from the Republican organization of which James Pease is the head. B. D. Jones is the Democratic contender.

Short Term Fight in Twenty-fifth.

For the short term or vacancy in the Twenty-fifth ward caused by the election of Ald. Charles M. Thomson to congress C. B. Backus is running as an independent Progressive against J. A. Freund, Republican, and L. D. Wallace Jr., Democrat.

SAYS H.-H. MEN BACK MERRIAM

Snow Hints Hearst Leader Expects Favor from Rival.

FOE ATTACKS BIG MERGER.

Independent Candidate Calls Subway Tail to Traction Kite.

A new angle in the Seventh ward aldermanic fight developed last night when former Ald. B. W. Snow charged his principal opponent, Charles E. Merriam, had perfected an alliance with Andrew Lawrence of the Harrison-Hearst combine.

Mr. Snow cited as evidence of his contention the support Hearst papers are giving Merriam. He insisted a bipartisan arrangement of this kind could only be brought about on the basis of a working agreement between Merriam and Lawrence.

Suspects Personal Schemes.

"I do not know," said Mr. Snow in a speech at 6446 Monroe avenue, "what personal schemes Mr. Lawrence is expecting to put through the next council, but it is evident he has some substantial reason for desiring to keep me out of that body.

"Perhaps he is maturing another voting machine deal and feels in Mr. Merriam he will secure a more capable leader for his interests than he possesses at present."

Merriam Attacks Merger Plan.

In his address at the first meeting in the Young Men's Merriam club headquarters at Sixty-third street and Ellis avenue Mr. Merriam discussed traction problems.

"The present merger plan," he said, "uses the subway as a tail to the merger kite. The subway franchise is thrown in with the elevated and surface franchises as an additional bait for investors. The merger company is not required to build a subway, but it has the franchise for one. This it may hold until, as the population is dense enough in particular sections, it may be found profitable to construct and operate a part of a subway.

"There is no plan for a comprehensive subway system except as the company sees fit to undertake the building of the underground road."

PUBLISHER OF A MAGAZINE ROBBED IN GOTHAM SUBWAY.

Thieves Clip Button and Take $45,000 Worth of Securities from His Inside Coat Pocket.

New York, March 21.—W. A. Hall, president of a magazine company, was robbed in the subway yesterday of $45,000 worth of negotiable securities. Through an advertisement today he offered a large reward for the return of the papers, with "no questions asked."

Mr. Hall was on his way from Wall street to the Grand Central station. The securities were in an inside pocket of his coat, which he had buttoned. When he stepped off the train at the Grand Central station he found one of the buttons had been clipped off and the securities were missing.

BROKEN SEAL MAY BAR VOTE DEVICES

Use of Machines in 18th Ward Depends on Agreement in Legislative Contest.

HEARING IN COURT TODAY.

Election Commissioners Assert Count Will Go On in Other Districts.

Suspicion yesterday on the part of participants in legislative contests that voting machines used in the Second senatorial district in November had been tampered with caused doubt again whether or not the automatic counters can be used at the April election.

Discovery of a broken seal on the first machine opened stopped the legislative recounts at the start. Stipulations of candidates, under which the board of election commissioners were empowered by Circuit Judge Jesse A. Baldwin to take off the machine vote, were withdrawn.

Representative Makes Protest.

The voting device of the Twenty-fifth precinct of the Eighteenth ward—the ballwick now the center of a red hot aldermanic fight—carried the broken seal. Representative Frank J. McNichol and George P. Lipshulch, one of the contestants, promptly protested to Special Commissioner Lawrence F. King against proceeding with the count.

All parties to the contests have been ordered to appear before Judge Baldwin this morning, when an effort will be made to reach some agreement whereby the machines can be released for the aldermanic election.

Eight senatorial districts are involved in the contests besides the remaining wards in the state's attorney and Municipal court vacancy contests. These city court disputants will appear with the legislative crowd before Judge Baldwin when the disposition of the machines is taken up.

Proceed to Other Districts.

Election Commissioner Czarnecki announced the tabulation of the machine vote in other districts will proceed this morning, despite the Second district objections. He and President Kellermann of the board say the machines are intact, securely locked, and that the broken seal is of no significance. The law does not require a seal on the machines, it was said.

Attorneys for the legislative litigants assert unanimous consent is necessary before the vote can be tabulated. The contests have not been allowed as yet, they point out, but merely have been filed with the house committee on elections at Springfield, and no action has been taken, despite the fact that a subcommittee arrived in Chicago in the morning to supervise the work.

ANGOSTURA BITTERS, world's famous tonic, delicious flavoring, all desserts.—Advertisement.

KELLER ST. LOUIS RESIDENT?

Records Produced in Contest for Illinois Senate Seat.

POLL BOOKS AS PROOF.

Grocer Testifies He Sent Goods to Residence in Missouri City.

[BY A STAFF CORRESPONDENT.]

St. Louis, Mo., March 21.—[Special.]—State Senator Kent E. Keller of Ava, the campaign manager for Col. James Hamilton Lewis and official messenger for the Lewis boom to Washington at the time of the inauguration, sat through a relentless fire of attack today as to his right to occupy a seat in Springfield as senator from the Forty-fourth district.

Senator Richard J. Barr, chairman of senate elections committee, brought a subcommittee from Springfield to hear the testimony in the contest case.

Summary of Evidence Given.

Evidence produced on behalf of the contestant, Samuel E. Harwood of Carbondale, documentary and oral, combined in the affirmations, made under oath:

Keller has not resided in Ava, Jackson county, since 1901; he claimed residence in St. Louis in 1905 and official books of registration were produced to show that he had registered personally prior to the St. Louis mayoralty campaign of that year; he made a return of personal property from his residence at 5586 Page boulevard as a resident of St. Louis on Dec. 29, 1911. He was admitted and received the degrees in Tucson lodge No. 330 of the Masonic order in September, 1907, and was carried as a member in good standing in this lodge in 1911; he incorporated a mining company under the Missourri laws and swore to Missouri residence in 1901; and as an alumnus of the Southern Illinois Normal university was carried as living in St. Louis, in the official directory of the institution from 1901 to 1910, changing back to Ava in 1912, after the primary election, at which he was nominated for state senator.

Grocer Adds to Testimony.

Contestant Harwood's lawyers produced a St. Louis grocer who had furnished supplies to the Kellers during their St. Louis residence, and in the precinct in which Keller is alleged to have signed the registration books in 1905.

Senator Keller is preparing to dispute the authenticity of the registration books.

PROGRESSIVES LAY NEW PLANS.

Roosevelt Followers in Oklahoma Decide on Campaign to Further Party's Interests.

Tulsa, Okla., March 21.—[Special.]—Progressives of Oklahoma in state convention gathered here today to do their part in the country wide campaign to further the interests of the party.

Medill McCormick of Chicago, a Progressive representative in the Illinois state legislature, was the principal speaker. He outlined the Progressive party's policies.

Candy Giving at Easter Time

has become as much an institution as the Easter Bonnet.

What could be more delicate or more appropriate for a gift than one of our beautiful baskets, a fancy box or even a plain box filled with

Huyler's
Bonbons Chocolates

and tied with wide satin ribbon of appropriate color—or what more appreciated?

The candy will be appreciated by all, while the box or basket will remain on "my lady's" dresser, filled with handkerchiefs or jabots—a constant joy and a reminder of "some one's" thoughtfulness.

We have a beautiful assortment of these gifts, both from abroad and from our own work rooms, and it will repay you to look them over.

3 Chicago Stores
50 South State Street
LaSalle & Monroe Streets
17 E. Washington Street
Sales Agents Everywhere

What is a home without music?

A dull place indeed. No wonder that husband, wife and children prefer to spend the evenings out. Put some fun into your home life. Cheer up things with music. Make home the pleasantest place of all. Give your family a piano you all can play—a piano containing the

Gulbransen Piano Player
Obtainable in the Piano of your choice

Then you can entertain yourselves and your friends most delightfully. You can hear and play every kind of music—latest "hits," grand opera, old songs—whatever you prefer. You can play them just the way you like to hear them played. You need no longer depend on the limited ability of some none-too-willing friend.

The Gulbransen Player is by far the *easiest* one to play. It requires one-third the usual effort in pedaling. You play it so easily and naturally that you have nothing to think of but the music. It is so marvelously responsive, so human in its "touch" that you can play it with all the expression you know ought to be in music. You can secure this wonderful player in *any* piano you want to buy, of *any* dealer. But come to us first and *investigate* the Gulbransen Player. Understand it, test it, play it, realize that *you* can play it *easily* and Come today.

Gulbransen-Dickinson Co.
12th Floor North American Bldg.
N. W. Cor. State and Monroe Sts.
Telephone: Randolph 8302 — Factories: Chicago and New York

Red Rough Hands Made Soft and White

By Cuticura Soap and Ointment

Treatment: On retiring, soak the hands in hot water and Cuticura Soap. Dry, anoint with Cuticura Ointment, and wear soft bandages or old loose gloves during the night.

Cuticura Soap and Ointment sold throughout the world. Liberal sample of each mailed free, with 32-p. book. Address "Cuticura," Dept. 37, Boston. 25c Tablet Shaving Stick. Liberal sample free.

LOW FARES
TO THE
Fertile Northwest

NORTHERN PACIFIC — YELLOWSTONE PARK LINE

ONE-WAY SPRING COLONIST TICKETS ON SALE DAILY MARCH 15 TO APRIL 15, 1913 to points in Western Montana, Idaho, Washington, Oregon, British Columbia.

ROUND-TRIP HOMESEEKERS' TICKETS ON SALE 1st and 3rd TUESDAYS EACH MONTH to many points in the Northwest United States and Canada. Long limit and stopovers.

Travel on the
Northern Pacific Ry
and connecting lines, to

Minnesota, North Dakota, Montana, Idaho, Washington, Oregon, or to Manitoba, Saskatchewan, Alberta, British Columbia.

Will send free illustrated literature about the Northwest United States and full information about Northern Pacific rates of fare and service promptly upon request. It costs you nothing. Write today.

A. C. ODENBAUGH, Gen. Agent Pass. Dept.
144 So. Clark Street, Chicago.
Phone Central 341. Automatic 55-079.

Crops Netting $25 an Acre Mean Dividends of 100%

Three crops can be grown every year on this exceedingly productive land, in the finest farming section of Georgia. The railroad facilities are excellent; the land level and well watered. All kinds of crops do well.

This Company owns 80,000 acres which are being developed as rapidly as possible. Capital is desired to bring more of this splendid land under cultivation, and a limited number of preferred shares are offered for quick sale.

Shares $25 par value, each share secured by and exchangeable for one acre of land.

7% PAID FROM THE START—WITH ADDITIONAL PROFITS.

A deed is placed with a bank for as many acres as the number of shares you subscribe for, immediately upon receipt of your remittance.

The managing directors of the company are men of the highest integrity, thoroughly practical, and have had many years' farming and fruit growing experience.

The exceedingly profitable papershell pecans are being planted as a large portion of the land, thus insuring ever-increasing dividends for many years to come.

Write today for full particulars, stating how much you have to invest, cash or installments, for special offer.

GEORGIA FARM, FRUIT & PECAN CO., WAYCROSS, GA.

Good-bye to old-time heating!

A cold house, like a cold man, is left behind. It is not the house any more than the man which repels. It is the unexpected streak of *cold air* within and about both which puts would-be tenants and friends in retreat. For such houses there is a never-failing remedy in

AMERICAN RADIATORS & IDEAL BOILERS

"Good-bye, old ice box!"

To peacefully occupy, to profitably rent or sell a home the heating must promise sure comfort and economy. Many a well-built, well-lighted, well-located house to which tenants have rapidly said good-bye only needs to "put on airs"—warm, radiant airs from an IDEAL Boiler and AMERICAN Radiators—to have and to hold contented tenants or to find a quick purchaser.

A No. 23 IDEAL Boiler and 340 sq. feet of 38-inch AMERICAN Radiators, costing the owner $136, were used to heat this cottage. At this price the goods can be bought of any reputable, competent Fitter. This did not include costs of labor, pipe, valves, freight, etc., which are extra and vary according to climatic and other conditions.

Through our factories in United States, Canada, England, France, Germany, Italy and Austria we are constantly gathering and incorporating into IDEAL Boilers and AMERICAN Radiators the best ideas and improvements in heat-making ability, fuel economy and automatic temperature regulation.

And these are offered at prices no greater than asked for inferior apparatus, as our factories are so located that they save heavily in freight on raw materials and on finished outfits from factory to user.

IDEAL Boilers and AMERICAN Radiators are made in sections which pass through any doorway—can therefore be quickly put into old schools, churches, stores, hotels, asylums, town buildings, banks, theaters, libraries, etc., at any season of the year.

If ready to say "good-bye" to the old-time heating ways (or will soon build) you should have book (free): "Ideal Heating." Tells big heating facts you ought to know.

IDEAL Boilers are safer and easier to run than stoves, and their cleanliness reduces housework one-half. They will last as long as the building and need no repairs. Accept no substitute.

We have also brought out the first genuinely practical, automatic, durable Vacuum Cleaner. ALL the dirt and trash are drawn from the rooms through small iron suction pipe leading to big, sealed dust-bucket in cellar. Attach hose to suction pipe opening in baseboard of any central room, turn an electric button to start the machine in cellar, and with a few gentle strokes of the hollow, magical ARCO WAND, you instantly and thoroughly clean carpets, rugs, floors, walls, ceilings, draperies, moldings, mattresses, drawers, corners, crevices, etc. Put with ease into any old or new dwelling or building. Costs little monthly for electricity to run. Ask for catalog of ARCO WAND Vacuum Cleaner.

Sold by all dealers.
No exclusive agents.

AMERICAN RADIATOR COMPANY

Write Department N-60
816-22 S. Michigan Ave.
or 132 N. Dearborn St.
Chicago

Public Showrooms at Chicago, New York, Boston, Providence, Philadelphia, Washington, Baltimore, Buffalo, Pittsburgh, Cleveland, Cincinnati, Detroit, Atlanta, Birmingham, New Orleans, Indianapolis, Milwaukee, Omaha, Minneapolis, St. Paul, St. Louis, Kansas City, Denver, Seattle, Portland, Spokane, San Francisco, Los Angeles, Toronto, Brantford (Ont.), London, Paris, Brussels, Berlin, Duesseldorf, Milan, Vienna

ADVERTISE IN THE TRIBUNE.
SUBSCRIBE FOR THE TRIBUNE.

Season's Offerings of New Books

Jean-Christophe at Journey's End.

BY ELIA W. PEATTIE.

MR. GILBERT CANNAN, the translator of Romain Rolland's "Jean-Christophe," has brought his prodigious task to a conclusion with the volume entitled "JEAN-CHRISTOPHE: JOURNEY'S END," which includes the three books, "Love and Friendship," "The Burning Bush," and "The New Dawn." Ten books in all have marked this remarkable opus—this elaborate human document in which the source of genius, its development, its limitations, and its victory in defeat, have been depicted as never before in the history of literature. Whatever adverse criticism one may have made during the progress of this arresting and unique work, as it appeared in translation from time to time, is discounted now in the face of the great and singular performance. In its entirety it constitutes a masterpiece, and any tedium from which the reader may at times have suffered is lost sight of in the profound effect made upon the mind and the spirit by this detailed record of a human being's life.

In the preface to the last of the ten volumes M. Romain Rolland bears witness to the complete sincerity and earnestness of his intention in these words:

I have written the tragedy of a generation which is nearing its end. I have sought to conceal neither its vices nor its virtues, its profound sadness, its chaotic pride, its heroic efforts, its despondency beneath the overwhelming burden of a superhuman task, the burden of the whole world, the reconstruction of the world's morality, its esthetic principles, its faith, the forging of a new humanity. Such we have been.

You young men, you men of today, march over us, trample us under your feet, and press onward. Be ye greater and happier than we.

For myself, I bid the soul that was mine farewell. I cast it from me like an empty shell. Life is a succession of deaths and resurrections. We must die, Christophe, to be born again.

The author signs this with his name. It is meant for his confession of faith and for his testament. He wills his wisdom to those who shall come after him, and presents to his contemporaries—his comrades, as he would consider them—this belief.

The three books contained in the present volume are an elaboration of the theme: "Life is a succession of deaths and resurrections."

Jean-Christophe, the man who was born with a genius for music, with an instinct for sorrow, with an impulse to search as long as he lived for the meaning of life, has become acquainted with the most tenebrous and terrible caverns of life, and he has also climbed its snow capped peaks. He has loved with madness and folly and loved again with wisdom, purity, and self-sacrifice. He has slain a man. He has saved men. He has had a perfect friendship, and yet contrived to sacrifice his friend. He has shattered the happiness of a man toward whom he should have felt only gratitude. Yet he has served others disinterestedly and not sought gratitude. He has known despair and shame; then discovered the profound mystery of self-forgiveness, and attained to peace. His emotional gamut is complete—or as nearly complete as the human mind, body, and soul, that triplicate yet limited instrument, will permit it to be. Fame is his, with the anguished understanding of the futility and the puerility of fame. He buries those he loves best. About him throngs the new generation, giving voice to cries which he cannot quite understand. He sees these young ones finding new paths to climb, even discovering new peaks, lying beyond his game, mist enshrouded, upon which they wish to try their prowess. He capitulates. He makes way for the new generation. He is willing to be surpassed. He knows at last that that was what he was born for—to be surpassed.

If his music was wonderful, if it confessed to the aspiration of his soul and to those dreams which were so fair that they remained forever inexpressive, after the manner of the most beautiful and the most mysterious things, then it was all that he might pass on to others his vague and lovely visions, and that their visions might be of farther reach and greater glory than his own. So he regretted nothing, neither his sinning nor his tears, neither his joys nor his triumphs, neither his brief, palpitant days nor his approaching night. It was all good. It was all preparatory. Perhaps it was to prepare him for more consummate adventures. Perhaps it was not so personal, but was part of the preparation of the whole race for deeper emotions, wider thoughts, anguish more profound and joy more elate than any yet experienced. And this was to be that the expression of man's thoughts might be more intense, that art might expand, beauty increase, life acquire more radiation and splendor.

Jean-Christophe had done all a man could do. He was willing to die. An old man, alone, in his bare chamber, he sat up in his bed, swaying an imaginary baton and leading an inaudible orchestra. "The lovely waves of sound fill the light air." He calls upon those he has trusted—those who have held him by the hand and forgiven him his offenses. "Where are you, my souls?" Their voices answer him, mingling with the music. At last he hears the Ultimate Chord—the chord which he had striven all his life to create. And now he becomes St. Christopher, his immortal patron, and he is bearing a holy Child upon his back as he fords the cold stream. Through the roaring of the torrent he hears the soft voice of the Child commanding him to march on.

And with bowed back, and eyes fixed straight in front of him on the dark bank whose towering slopes are beginning to gleam white, he marches on.

Suddenly the angelus sounds, and the flock of bells springs into wakefulness. It is the new dawn! Behind the sheer black cliff rises the golden glory of the invisible sun. Almost falling, Christophe at last reaches the bank, and he says to the Child:

"Here we are! How heavy thou wert! Child, who art thou?"

And the Child answers:

"I am the day soon to be born."

It is a great answer—an answer out of which those who are doubtful of the present time may well make a watchword. The meaning of the book lies in that answer. If there are to be deaths—deaths of old ideas and old ideals, deaths of the familiar forms of government and the accustomed and beloved ways of the world—so there will be resurrections, too, and new dawns, and no more need for fear than at any other time in the strange history of this very, very strange world.

Taking it for all in all, this record of a man's life, as written by Romain Rolland, is a wonderful thing. It has qualities of universality which set it above almost all of the books of its time. If it is sometimes vague, and if it leaves the reader depressed and bewildered with its impersonality, it is because the author has passed beyond all literalism into the realm of truth. And in the real of truth man is at once of the least and the greatest importance. He is little in that he is himself; he is much in that he is a part of his race. Rolland has by some process of thought and living reached those Olympian heights from which the gestures of men—even those born and cherished in his own brain—arouse an understanding so deep that it passes both pity and satisfaction. And he has the courage to write as he feels, to be as free with his ecstasy as with his invention, to put forth the emotional life of his characters as of more importance than their acts. He has pressed out his book from his own nature and experience as juice is pressed from the grape, and he has enlivened it with the high fermentation of great art. The ten books of "Jean-Christophe" are a repudiation of the pessimistic statement often heard, that the present day gives us no great literature. (Henry Holt & Co.)

Romain Rolland.

The monumental life chronicle of Jean-Christophe may now be read in English, Gilbert Cannon's final volume of translations being issued by Holt & Co. M. Rolland, the author, is a distinguished Frenchman of letters, well known in literary and musical circles. He has been connected with the Sorbonne, where he has lectured on the history of art.

FICTION FLASHLIGHTS.

NEW novels appearing today are characterized by the dramatic precision and singleness of purpose found in Ridgwell Cullum's latest work, "THE NIGHT RIDERS" (Jacobs). John Tresler had engaged to work on Julian Marbolt's ranch in Montana, but found there more than the daily chores to occupy his mind, for a mysterious band of night thieves had been terrorizing the surrounding country for many months. Not only did he track down the night riders, disclosing their identity, but he won the love of Marbolt's daughter. The ranch life is convincingly pictured, the mystery is dark and deep, and apparently eludes solution, and the lovemaking is human and not overdrawn.

"THE WOOING OF MARGARET TREVENNA" (Duffield) is reported to have won a prize in a first novel contest, but the work of its author, Roy Meldrum, is merely creditable. The pages indicate something of the turbulent conditions existing in England during a period of religious and political bigotry, but the historic background is too dimly sketched to have any great bearing on the tale, and the characters, even the fair Lady Margaret, are far from interesting.

"WITCHING HILL," by E. W. Horning (Scribners). Cleverly inventive stories evolved out of the idea that the influence of an aristocratic rake permeates the land that once made up his estate, entering into the present day tenants, leading them into all sorts of mad and foolish behavior. Good work of a popular sort.

"THE CASE OF JENNIE BRICE," by Mary Roberts Rinehart (Bobbs-Merrill). Murder and mystery, in which there is more of the customary untangling than the case deserves, covers rather scantily the 227 small pages of this absurdity called a book.

"CLEEK, THE MAN OF THE FORTY FACES," by T. W. Hanshaw (Cassell) chronicles the exploits of a man with a "criminal brain, fully developed, horribly pronounced" after he renounces his foredoomed life of crime and embraces the trade of detective. Of course he is doubly qualified to detect criminality and no end shrewd in the bargain, and his adventures have been recorded in readable fashion.

"RANCHING FOR SYLVIA," by Harold Bindloss (Stokes) contrasts good, wholesome, strenuous Canadian farming in which there are many natural obstacles to be overcome, with the indolent, purposeless existence of English society folk, whose difficulties arise purely from temperament and unsatisfied selfishness, with the advantage rather lying in the Canadian wilderness. Written in common place fashion, but clean on every page.

Masters of French Criticism.

BY ELLEN FITZ GERALD.

"THE MASTERS OF MODERN FRENCH CRITICISM" is a review of modern thought. Change the names of the critics and what is true of the varying and varied phases of French criticism is true, in a different manner of expression, of the criticism of Germany and of England. But French critics mass themselves more coherently, they have either a closer affinity or a more marked contrast of outlook and thus offer excellent material for studies in the character value of the romantic, the classic, and later the naturalistic school of thought. The critics of Prof. Irving Babbitt's selection fall into some one of these schools and link themselves in a progressive series from the French revolution to the present time.

Mme. de Staël heads the list as the critic of an expanding nationalism. She wished Germany to understand France, and she compelled France to know Germany, and that at a time when both countries were under the spell of two great personalities, Napoleon and Goethe. Mme. de Staël is pictured as an intellectual ambassador at the court of Weimar, absorbing and dispensing ideas. This essay would have been doubly valuable had Prof. Babbitt been more international in his study. He is shy of Germany and not aglow with admiration for Mme. de Staël, whose spiritual outlook he describes as "Rousseauistic enthusiasm." The term expresses Mme. de Staël rather vaguely and it does not show why Rousseau, who is more an idea than a man, kindled one kind of fire in France and another in Germany and how Mme. de Staël's enthusiasm was fed from both flames. Rousseau and Rousseauistic are two very different things, and the difference is felt even more in Prof. Babbitt's chapter on Chateaubriand.

The link between Mme. de Staël and Chateaubriand is lost in the series, because Joubert is given second place. He is made interesting as a personality, a lofty dreamer, but not a romantic one. It was Chateaubriand who embodied another phase of Rousseau, the love of the primitive, yet as a critic he loved the classic. His great service to criticism is that form cannot control the spirit of a piece of literature. Euripides and Racine use the same form, but one writes as a pagan, the other as a Christian. Chateaubriand further showed the way to a new method of writing history, making it concrete and expressive instead of abstract and colorless.

Sainte-Beuve is the outstanding essay of the volume. Prof. Babbitt allows Sainte-Beuve to make his way alone, whereas in many of the essays the main subject is pushed aside too often, or merely allowed to be judged by what this one said or another one did not say. One of the faults of the volume is too much quotation. Single utterances are given too much value, and are applied too rigidly to support or condemn the critic under discussion. Sainte-Beuve, it is true, is first introduced by his far off affinities—Montaigne and Horace—but he soon fills the stage and his critical method is carefully outlined. His critical genius was the product of insatiable curiosity. This he developed into a biographical method which made his causeries minute portraitures.

After Sainte-Beuve, the great critics are Taine, Renan, and Brunetière. Taine understood naturalism; he learned from Balzac the value of environment on character, and applied this principle to the study of literature. He did not mind that facts do not follow theories; he persisted in an hypothesis no matter how absurd it was. Renan carried the scientific method to the study of religion and ended not in making religion scientific but by making science a kind of religiosity. Brunetière closes the series and he reacts from the naturalists and impressionists and is an out and out classicist with faith in authority.

Prof. Babbitt's book is not vigorous reading. It is strange that with all his study of French he has not acquired a little of the French genius for conclusiveness or climax. When his group is disposed of he leaves one bewildered and not refreshed. It is not that he is vague, but that he is vagrant. He wanders from a point or meanders toward it, and the point itself is lost in this leisurely course. His endless quoting is responsible for this; so is his lack of emphasis on current and counter current in French thought. The book is irritatingly calm. One often wishes for a bit of real verve, or enthusiasm, or something which does not give the impression of condescending to the subject, when the fact is the subject demands a vigorous attack and a strong coherent presentation. (Houghton-Mifflin & Co.).

More Little Beasts.

There have not been many nature books of the simpler sort these last years, and we may welcome William Everett Crane's "MORE LITTLE BEASTS OF FIELD AND WOOD" (Small, Maynard & Co.), a volume resulting from the closest first hand knowledge of the subject. Wild deer, wildcats and lynxes, woodchucks, chipmunks, rats, and mice, the raccoon, opossum, skunks, porcupines, moles, etc., are some of the animals intimately observed by the author who accompanies a text of gripping interest with sketches of the creatures described.

'Immigration and Labor' By I. A. Hourwich.

BY HERBERT CAXTON.

WITH congress passing the literacy immigration test over the president's veto, the work of Isaac A. Hourwich on "IMMIGRATION AND LABOR" (Putnam's) takes on an additional interest. Mr. Hourwich is well qualified to write this book, which is evidently the product of intense study both here and abroad. He traces the cause of immigration and its effect upon the condition of American labor.

He dissents from the popular opinion which holds that every immigrant admitted to this country takes away the job of some American or earlier immigrant. By an analysis of available statistical evidence he proves that immigration merely responds to the growing demand for labor. Few people are aware of the fact that along with the immigration of labor there is going on an immigration of foreign capital to the United States. Over six billion dollars of European capital have been invested in the development of American industry. Immigration, which alone has made this development possible, has raised the English speaking wageworkers to the status of an aristocracy of labor. Organization among wageearners is shown to have gone apace with immigration, the strongest labor organizations being those composed of immigrants from southern and eastern Europe. The author concludes that the most drastic restriction of immigration would not facilitate the solution of any of the labor problems engaging the attention of the public, whereas the literacy test would prove futile even as a means of restriction.

The proportion of illiterates, he says, among the male immigrants 14 years of age and over admitted in 1910 was 26 per cent. Assuming that they were all unskilled laborers we may estimate their proportion at not over 33 per cent of the total number of unskilled laborers admitted. At this rate the average annual immigration of unskilled laborers for the decade 1901-1910 would still have remained over 80 per cent above the average for 1891-1900. Yet the arguments for restriction were the same in the '90s as today. Prof. Fairchild, referring to the period from December, 1907, to August, 1908, when emigration exceeded immigration by 124,124, finds that "this figure is almost infinitesimal compared to the total mass of the American working people, or to the amount of unemployed at a normal time."

The net result of the emigration movement of those nine months was tantamount to a prohibition of immigration, yet Prof. Fairchild finds that it had "a very trifling palliative effect." This admission . . . . . is full of meaning. It permits of but one logical conclusion, viz., that even complete prohibition of immigration would have but an "infinitesimal" effect upon unemployment and other problems of vital interest to "the total mass of the American working people."

Mere restrictive legislation could, a fortiori, produce no remedial effect. The futility of one act would only goad the believers in restriction to renewed efforts for more restriction.

The effects of labor on the standard of living in this country or wages and working conditions are treated fully in separate chapters, and the conditions found in the various trades are adequately dealt with. There are tables of statistics on these matters and altogether the survey of the whole labor situation seems fair and complete.

A Man's Religion.

Fred B. Smith, widely known through the men and religion forward movement, embodies his ideas of the teachings and methods which appeal most to men in "A MAN'S RELIGION." He believes the Christian church has sustained much failure in winning men because of those preachers who accept the salary, the prestige, and the platform of the church and who either never had or who have lost their belief in the four great facts of the Christian religion—namely: that Jesus Christ is the very Son of God, co-existent with the Father before his birth, that his birth was miraculous that he shed his blood not of necessity, but as a willing sacrifice for sin, and that he was resurrected and ascended into heaven, whence he shall return.

All churches, he says, should have men's organizations. Those which live have as a central idea Bible study and individual effort to convert men and boys, those which are operated on a semi-religious or purely social basis have but a short life of limited and meager results. Men should be given a clear comprehension of the allied forces of darkness against which the church battles, they should know more of the hardships of the missionaries, their loneliness, their revulsion against the "naked, dirty, jeering, unevangelized masses," to love whom is a supernatural experience, their trials because of the ridicule and persecution to which their converts are subjected. He thinks the great mistake has been to try to teach men that the sacrificial life of Christianity is an easy road.

In a final chapter on a "Religion of Democracy" he outlines his hope for the church of the future. His prophecy, however, is distinctly inferior in its conception to the actual fact lived by the first church of Jesus. The brotherhood of that church were of one heart and one soul, none lacked, each man received according to his need, none considered any of the things which he possessed his own, and great grace was upon them all. Such a democracy the world has seen, and its sole condition remains unchanged, the indwelling in the heart of the Holy Spirit in the heart of every believer. (Association Press.)

"Mark" and Other Good Fiction.

BY AUDRIE ALSPAUGH.

IN the course of a year a reviewer uses a great many adjectives and then he uses a great many of them over and over again, until his whole stock becomes quite threadbare and frayed along the edges. So when a book comes along about which he really wants to say something and mean what he says, he finds himself in the position of the lad in the fable who cried "Wolf" too often. The discerning, adjective satiated public looks on his honest comments with considerable skepticism, discounting them at a fearful rate until his words are just so much printer's ink. Yet there are some books which must have certain things said about them, regardless of how many times those selfsame things have been said before.

For instance, here is "MARK" by Frances Newbold Noyes (Clode), which must be expressed by the phrases, "refreshing," "unique," "different," "clever," and there are a good many more which one might truthfully mention. It is a most sincere and unusual bit of fiction, not particularly penetrating nor analytical, but exceedingly suggestive, and put together with the most radiant cleverness. It is the simple story of an ideal sort of youth, brought up in unsophisticated unconventionality in the wilds of Australia, with wildly idealistic ideals of honesty and frankness, who finds himself transplanted into the midst of his aristocratic English relations, where love and honor and truth are qualities beyond the pale of ordinary practice.

For a while he has a very earnestly exciting time of it, and he and a charming girl have a delightful little romance. Then he is caught beyond any escape in the clutches of a designing woman and rather than soil himself he chooses the only course open to his directly trained mind; as he phrases it, he "goes away," the pistol shot taking him rather unexpectedly but fittingly from a world with which he is not suited to struggle. This ideal hero is a happy creation upon whom it is good to look, and whose fate it is good to consider. While the story is very human, still it has more the earmarks of the spirit upon it than of the flesh, and it leads the reader's thoughts into far fields of speculation.

Another book, splendidly written, is "CONCERT PITCH," by Frank Danby (Macmillan). This is real life and superbly transcribed in the definite, detailed fashion of which Mrs. Frankau is so thorough a master. It, too, is the story of several lives, larger cross sections of them. A headstrong little girl is plucked by her unsympathetic stepmother from her happy boarding school experiences, molded into fashionable clothes, and thrust into an engagement with an advantageous lord before she realises what is happening. The family is climbing desperately toward a peerage and they have money to mend the broken fortunes of any ancient but decadent house, so the affair was easily managed. But Manuella rebels—effectively, too; then she is engaged off again, this time to a man who loves her and whom she loves, though she is so young as scarcely to be awake to the significance of real love; but her pride is astir, and in order to thwart her stepmother she runs away and marries a musician acquaintance.

Here comes in Mrs. Frankau's real art; she has made us keenly alive to the miseries of the misunderstood little girl, but now she makes the rebellious child grow into a wonderful woman before our gaze. Manuella realizes at once the mistake she has made and sets about to atone for it through faithful service to her husband. He needs service, this young genius of a musician, and small thanks does the girl get for it; but she is plucky and strong and she pulls through splendidly.

Mrs. Frankau's delibeation of a genius is excellent, too, along the line of what we have seen in "The Concert." An absolutely irresponsible, self-centered creature of moods and impulses was what the undisciplined little school girl had to cope with, and care for, and keep out of the way of, but it made him as happy as a genius can be and made her a wonderfully developed, well rounded woman. Her true love story follows along sweetly and strongly, and when finally the way is opened one does not regret the broadening, deepening experience that has gone before. It is a splendid book both in theme and workmanship, that thoughtful readers will appreciate.

MARTHA BY-THE-DAY

By

JULIE M. LIPPMANN

A humorous tale of a plucky woman who had little but made the most of it.

She's the best Irish-American type, a marvel of sound sense, humor and general capacity.

Many of us have known good old servants like her.

BUT Martha is not "the whole thing."

There is a young and cultivated heroine whose love story is a telling feature.

A book of cheer and optimism.

"'Martha By-The-Day' puts one on better terms with the rest of the world. . . . This budget of sheer grit and laughing invincibility."—*Washington (D. C.) Star.*

"A find. No sweeter humor has been written into a book. It is common sense and sympathy in a nutshell. . . . In a narrow field . . . the social aspects of a great city, especially as regards unprotected young women, she is as authoritative a philosopher as Mr. Dooley."—*Hartford Courant.*

Seventh Printing

$1.00 net; by mail, $1.10

Henry Holt and Company 34 W. 33d St. New York

BOBBIE, General Manager

By OLIVE HIGGINS PROUTY

An old-fashioned New England family with baked beans Saturday night, lots of brothers and sisters, and one splendid "little woman" who looks out for the rest—what's nicer? You'll laugh and perhaps cry a little over "Bobbie, General Manager," a novel by Olive Higgins Prouty, which tells about one.

At all bookshops. $1.25 net; postpaid, $1.37.

Fourth Large Edition just ordered.

Granada +
Romantic Love +
Mystery +
A Born Story-Teller =

The LIFE MASK

A novel by the author of

To M. L. G.

Third Large Edition. *$1.30 net; postpaid, $1.42*

Publishers FREDERICK A. STOKES COMPANY New York

Important New Novel by

MARY ROBERTS RINEHART

THE CASE OF JENNIE BRICE

Pictures by Bracker

At all Booksellers $1.00 net

The Bobbs-Merrill Company, Publishers

The Morris Circulating Library

71 East Adams St.—New Location

Two cents a day per volume. No deposit required where references are given.

The book you want—when you want—as long as you want it.

The Impossible Boy

By NINA WILCOX PUTNAM

Author of *In Search of Arcady*

Answering the call of genius, Pedro, the gypsy lad, and his performing bear, Mr. Jones, forsake the carefree life of the road and come to Washington Square. Into the gayest, most bizzare corners of Gotham's fascinating Bohemia they go. Fortune meets them with open arms. In less than a fortnight Pedro is heralded as a celebrity.

Adventures follow in rapid succession. And to cap the climax, there is a startling surprise—the revelation of Pedro as The Impossible Boy.

Pictures by Arthur I. Keller *At all Booksellers* *$1.35 net*

INDIANAPOLIS : THE BOBBS-MERRILL COMPANY : NEW YORK

With the Victorious Bulgarians

By LIEUTENANT HERMENEGILD WAGNER

With an Introduction by M. Gueshoff, Prime Minister of Bulgaria

PRESS OPINIONS

Boston

"The best book on the Balkan War that has come to hand. The author is well acquainted with Balkan conditions, and his book contains many evidences of sound military judgment."—Transcript.

Chicago

"The reader of Lieutenant Wagner's book cannot but be convinced and reconvinced, the more he reads, of the Lieutenant's accuracy, of his strong intention to be just and free from all extremeness and of his success in acting on that same intention."—Inter Ocean.

New York

"Assuredly Lieutenant Wagner has performed almost as remarkable a feat from the point of view of the historian in preparing at such short notice as complete a survey of the course and cause of the fighting as he did as a newspaper correspondent."—Times.

Philadelphia

"Wagner, well on the inside and up at the front, knew something of the victors' hopes and achievements, and has a real war story to tell . . . the only record that can be made outside of inaccessible state documents."—North American.

London

"The book is excellent. . . . His accounts of the Bulgarian people, their history, character, objects, leading men, and generals, are altogether admirable, and still of vital interest at the present time."—Daily News.

"It is beyond comparison the best account I have yet seen of the campaign from the side of the allies. The subject is treated scientifically, with knowledge, and with full reference to past history."—Daily Chronicle.

With 55 Illustrations and 6 Maps. $3.00 net. Postage 20 cents.

TWO OTHER BOOKS OF TIMELY INTEREST

Pan-Germanism

A Critical Study of the German Schemes for the Conquest of the World, by

ROLAND G. USHER

"An excellent presentation of the subject . . . . should be of interest to the general reader as well as the student of politics and finance and the statesman."—Richmond Times Dispatch. *$1.75 net. Postage 13 cents.*

Old Homes of New Americans

An illuminating discussion of the immigrant problem by the President of World's Christian Endeavor Union,

FRANCIS E. CLARK

"A most interesting and instructive contribution to the current acute question of immigration. It is, moreover, a fascinating book of travel."—Washington Evening Star. *Illustrated. $1.50 net. Postage 12 cents.*

Boston HOUGHTON MIFFLIN COMPANY New York

The Tribune's Want Ad Section—the Recognized Buying Directory of Chicago.

PHYSICIAN HOLDS EATON DEATH KEY

Conversation with Rear Admiral Just Before Death Carefully Guarded.

WIDOW WROTE MAN HERE

Told Attorney Gallion She Believed Husband Was Insane and Sought His Advice.

Rockland, Mass., March 21.—The conversation between Rear Admiral Joseph G. Eaton and his family physician, Dr. Joseph Frame, a few hours before the admiral died will have an important bearing, it is understood, in the further investigation into the cause of the rear admiral's death. What passed between the two is carefully guarded.

Mrs. Eaton, who is charged with the murder of her husband, is accused of having administered arsenic to him on March 7.

On the afternoon of that day Dr. Frame, who had been called to attend Mrs. Eaton's mother, also examined the rear admiral. The latter died during the night.

It is stated that Dr. Frame made a report to Medical Examiner Osgood, which resulted in an order that the body should not be embalmed until a post-mortem had been made.

Eaton Widow Has No Fear.

Mrs. Eaton sent a cheerful message from her room in the county jail at Springfield to her daughter, Miss Dorothy Ainsworth.

"I want to tell you all not to worry about me," she wrote. "I don't cry and take on over it, for it will all come all right in a few days. Look after mother and don't allow her to become excited, and be sure to take care of everything on the place."

The widow appeared optimistic today and accustomed herself to the routine of jail life without complaint.

WIDOW WROTE CHICAGOAN.

Revelations in connection with the alleged murder of Rear Admiral Joseph G. Eaton of Assinippi, Mass., for which his widow was arrested, came to light in Chicago yesterday in the shape of a letter written by Mrs. Eaton March 15, 1911, to Attorney Marshall E. Gallion of Chicago. The epistle, which tells of Admiral Eaton's illness and of his wife's fear of him, says:

"The condition of this poor man [Admiral Eaton] is dreadful, he is so much worse, and I fear to stay here this winter. My leaving him alone with my mother while I was in Chicago made him wild. If I had a doubt of his insanity, which I never had, it would be removed quickly, as he is so much worse, and what am I to do?

"He is a sick, helpless and sad old man, and it goes to my heart. He relies on me entirely. I am his eyes, brain and life, and still how can I stay here alone and let him kill me and poor little innocent Dorothy, and he will do it and then wonder where we are? He is the most dangerous, subtle maniac, and still I have no way of escape.

Says All Are Her Enemies.

"Public opinion, his rank, his age, and the navy are all against me. All doctors are too diplomatic and afraid to attempt to deal with him as he should be dealt with and it will cost me hundreds of dollars to get evidence and take a year at least to get it in shape and then I probably will be outwitted by sentiment and pity.

"He is the most dangerous man you could meet any place.

"Please help me. What shall I do? What do you advise me as the most practical? After Friday I shall be here alone with him. Is it wise? He is so subtle and sly. Would you get a common, cheap woman, just to have some one with me? Of course, such a person would not be able to detect his trouble, only a person drilled to brain trouble or familiar with insanity.

Wanted Expert with Her.

"If he is as dangerous as I believe I must protect my life, so find out whether you can get me a woman who is a Sherlock Holmes in criminal insanity and of highest moral character and high standing with doctors and alienists, one whose word would go, she said that he was insane they would do the rest.

"Please see what you can do for me and advise me."

COSTS NEW YORK CITY $10 DAY TO KEEP EACH CIVIL PRISONER

Members of 'The Alimony Club' Have Horde of Attendants and Some More Comforts than at Home.

New York, March 21.—It costs the city $10 a day to keep each civil prisoner in the Ludlow street jail, according to a report which investigators have prepared for Mayor Gaynor. The jail is known as "the alimony club," because the prisoners there are mainly men who have refused to pay alimony.

According to investigators some of the prisoners have more comforts at the jail than they did at home. There are twenty-four attendants in the jail, while there are rarely more than a dozen prisoners and sometimes as few as three or four.

The investigators will present figures to show that the city could save money by boarding both prisoners and guards at the best hotels.

TESTIFIES AGAINST SON-IN-LAW

Woman Denies Banker Sued for Alienation Was Responsible for Daughter Leaving Husband.

Mrs. William Emmert, whose son-in-law, John Shellgren, is plaintiff in a $50,000 suit for alienation of affections before Judge Goorty and a jury in the Circuit court, was called as a witness yesterday against the defendant, John Cunnea, a wealthy South Chicago real estate man and head of the Commercial National bank. Cunnea's relations with her daughter, Mrs. Maud Shellgren, who is the plaintiff, were those of landlord and tenant only, so far as she was able to observe, Mrs. Emmert testified. She also declared Shellgren's charges that Cunnea broke up their home are unfounded.

CATCH WAIF FEVER VICTIM

Boy Fugitive from County Hospital Trapped, Sleeping in Hallway, by Police.

Sympathy aroused in behalf of a boy sleeping in a hallway resulted in the apprehension yesterday of William O'Leary, 12 years old, a scarlet fever patient, who escaped from the county hospital Sunday morning. The boy was taken charge of by the Illinois Humane society. After he told various stories of the death of his parents it was discovered he is a son of Michael O'Leary at 4100 Emerald avenue. He was caught on the north side.

Only One "BROMO QUININE." That is LAXATIVE BROMO QUININE. Look for the signature of E. W. GROVE. Cures a Cold in One Day. Cures Grip in Two Days. 25c.—Advertisement.

T H A
E-DAY

PPMANN

ucky woman who had
it.
erican type, a marvel of
eral capacity.
good old servants like

e whole thing."
ltivated heroine whose
e.
timism.
puts one on better
orld. . . . This
hing invincibility."—

umor has been written
ense and sympathy in
field . . . the social
ecially as regards un-
is as authoritative a
"—*Hartford Courant.*

rinting
ail, $1.10
ompany 34 W. 33d St. New York

BIE,
Manager
INS PROUTY
England family with
nt, lots of brothers and
"little woman" who
what's nicer? You'll
little over "Bobbie,
vel by Olive Higgins
t one.
net; postpaid, $1.37.

+
Teller =
E MASK
he author of
L. G.
$1.30 net; postpaid, $1.42
OKES COMPANY New York

A WILCOX PUTNAM
et In Search of Arcady
ble Boy
us, Pedro, the gypsy lad, and
ones, foresake the carefree
Washington Square. Into
ners of Gotham's fascinating
meets them with open arms.
ro is heralded as a celebrity.
pid succession. And to cap
ling surprise—the revelation
Boy.
At all Booksellers $1.35 net
ERRILL COMPANY : NEW YORK

Want Ad Sec-
ognized Buying
Chicago.

PHYSICIAN HOLDS EATON DEATH KEY

Conversation with Rear Admiral Just Before Death Carefully Guarded.

WIDOW WROTE MAN HERE

Told Attorney Gallion She Believed Husband Was Insane and Sought His Advice.

Rockland, Mass., March 21.—The conversation between Rear Admiral Joseph G. Eaton and his family physician, Dr. Joseph Frame, a few hours before the admiral died will have an important bearing, it is understood, in the further investigation into the cause of the rear admiral's death. What passed between the two is carefully guarded.

Mrs. Eaton, who is charged with the murder of her husband, is accused of having administered arsenic to him on March 7.

On the afternoon of that day Dr. Frame, who had been called to attend Mrs. Eaton's mother, also examined the rear admiral. The latter died during the night.

It is stated that Dr. Frame made a report to Medical Examiner Osgood, which resulted in an order that the body should not be embalmed until a post-mortem had been made.

Eaton Widow Has No Fear.

Mrs. Eaton sent a cheerful message from her room in the county jail at Springfield to her daughter, Miss Dorothy Ainsworth.

"I want to tell you all not to worry about me," she wrote. "I don't cry and take on over it, for it will all come all right in a few days. Look after mother and don't allow her to become excited, and be sure to take care of everything on the place."

The widow appeared optimistic today and accustomed herself to the routine of jail life without complaint.

WIDOW WROTE CHICAGOAN.

Revelations in connection with the alleged murder of Rear Admiral Joseph G. Eaton of Assinippi, Mass., for which his widow was arrested, came to light in Chicago yesterday in the shape of a letter written by Mrs. Eaton March 15, 1911, to Attorney Marshall E. Gallion of Chicago. The epistle, which tells of Admiral Eaton's illness and of his wife's fear of him, says:

"The condition of this poor man [Admiral Eaton] is dreadful, he is so much worse, and I fear to stay here this winter. My leaving him alone with my mother while I was in Chicago made him wild. If I had a doubt of his insanity, which I never had, it would be removed quickly, as he is so much worse, and what am I to do?

"He is a sick, helpless and sad old man, and it goes to my heart. He relies on me entirely. I am his eyes, brain and life, and still how can I stay here alone and let him kill me and poor little innocent Dorothy, and he will do it and then wonder where we are? He is the most dangerous, subtle maniac, and still I have no way of escape.

Says All Are Her Enemies.

"Public opinion, his rank, his age, and the navy are all against me. All doctors are too diplomatic and afraid to attempt to deal with him as he should be dealt with and it will cost me hundreds of dollars to get evidence and take a year at least to get it in shape and then I probably will be outwitted by sentiment and pity.

"He is the most dangerous man you could meet any place.

"Please help me. What shall I do? What do you advise me as the most practical? After Friday I shall be here alone with him. Is it wise? He is so subtle and sly. Would you get a common, cheap woman, just to have some one with me? Of course, such a person would not be able to detect his trouble, only a person drilled to brain trouble or familiar with insanity.

Wanted Expert with Her.

"If he is as dangerous as I believe I must protect my life, so find out whether you can get me a woman who is a Sherlock Holmes in criminal insanity and of highest moral character and high standing with doctors and alienists, one whose word would go. If she said that he was insane they would do the rest.

"Please see what you can do for me and advise me."

COSTS NEW YORK CITY $10 DAY TO KEEP EACH CIVIL PRISONER.

Members of 'The Alimony Club' Have Horde of Attendants and Some More Comforts than at Home.

New York, March 21.—It costs the city $10 a day to keep each civil prisoner in the Ludlow street jail, according to a report which investigators have prepared for Mayor Gaynor. The jail is known as "the alimony club," because the prisoners there are mainly men who have refused to pay alimony.

According to investigators some of the prisoners have more comforts at the jail than they did at home. There are twenty-four attendants in the jail, while there are seldom more than a dozen prisoners and sometimes as few as three or four.

The investigators will present figures to show that the city could save money by boarding both prisoners and guards at the best hotels.

TESTIFIES AGAINST SON-IN-LAW.

Woman Denies Banker Sued for Alienation Was Responsible for Daughter Leaving Husband.

Mrs. William Emmert, whose son-in-law, John Shellgren, is plaintiff in a $50,000 suit for alienation of affections before Judge McGoorty and a jury in the Circuit court, was called as a witness yesterday against the defendant, John Cunnea, a wealthy South Chicago real estate man and head of the Calumet National bank. Cunnea's relations with her daughter, Mrs. Maud Shellgren, wife of the plaintiff, were those of landlord and tenant only, so far as she was able to observe, Mrs. Emmert testified. She also declared Shellgren's charges that Cunnea broke up his home are unfounded.

CATCH WAIF FEVER VICTIM.

Boy Fugitive from County Hospital Trapped, Sleeping in Hallway, by Police.

Sympathy aroused in behalf of a boy sleeping in a hallway resulted in the apprehension yesterday of William O'Leary, 12 years old, a scarlet fever patient, who escaped from the county hospital Sunday morning. The boy was taken charge of by the Illinois Humane society. After he told various stories of the death of his parents it was discovered he is a son of Michael O'Leary at 2812 Emerald avenue. He was caught on the north side.

Only One "BROMO QUININE."
That is LAXATIVE BROMO QUININE. Look for the signature of E. W. GROVE. Cures a Cold in One Day. Cures Grip in Two Days. 25c.—Advertisement.

CLARIDGE'S HOTEL, LONDON

BROOK STREET—GROSVENOR SQUARE

Center of the Most Fashionable Quarter of the West End

Within a Few Minutes' Walk of Bond Street, Piccadilly, Regent Street and Hyde Park

"A Haven of Tranquillity and Quietude"

Not Being Directly on a Main Artery of London's Traffic, Its Guests Enjoy Immunity from Street Noises

CLARIDGE'S HOTEL has been called The Royal Hostelry and The Home of Kings and Princes.
This description is as true today as it was during the existence of the old Claridge's of the Victorian Era.

BUT ITS MODERATE PRICES

Appeal Also to a large section of the Hotel-Going Public

CLARIDGE'S RESTAURANT—"Where the Aristocracy of Europe and America Entertain."

MAGNIFICENT SUITES OF ROOMS

All on Ground Floor and connected with the Beautiful Foyer, with separate Entrance in Davies Street, Berkeley Square, suitable for Wedding Breakfasts, Balls, Banquets and other Private Entertainments.

CLARIDGE'S HOTEL, LONDON, Is Not Connected with Any Other Hotel Adopting the Same Name.

Illustrated Brochure from 389 Fifth Avenue, New York.

The Fellow Who Doesn't Tell All He Knows to His Best Friend

PURPLE NATATORS DEFEAT ELIS, 27-22

Score Victory Over Easterners, Winning All Firsts but Relay Race.

HUSZAGH STAR OF MEET.

Lands Honors by Taking 40, 100, and 220 Yard Events, Giving Team 15 Points.

BY KEENE GARDINER.

Northwestern natators defeated the Yale university swimming team last night in the Patten gymnasium, 27 to 22. It was a case of too much Huszagh for the Elis. The Purple star gathered three firsts, winning the 40, 100, and 220 yard swims. In the latter he established a new intercollegiate record of 2:40, clipping two and two-fifths seconds from the old record, held by Vosburg of Illinois.

Huszagh, however, was not the only first water performer on Coach Robinson's team. Capt. Blakeley took first in the plunge in :29 4-5. Ennis captured the 100 yard breast stroke, Milroy following in third place, and Wood landed a point in the 220 yard event.

Purple Wins Five Firsts.

Yale did not pull a first, except to win the relay, in which Green, swimming first for Northwestern, got off badly and lost nearly half the length of the tank. Huszagh made a supreme effort to overtake the last Eli natator, but the handicap was too great. In this event the Elis broke the western record of 1:26 2-5, made by the Purple team recently, covering the distance in 1:25.

Northwestern now lays claim to the intercollegiate championship of America. Yale came west with victories over its eastern rivals and also bested the swimmers of McGill university, champions of Canada.

Every available spot in the tank room was occupied by a rooter and Yale had 200 "rah rahs," many of them gray headed.

The Elis defeated the Purple in a game of water basketball, the new sport which has superseded water polo. McLeish of Yale dropped in a goal in the first half, but neither side was able to count again, although both teams had good chances.

Evanston academy defeated University high in a dual meet, run off between the varsity events, by a score of 29 to 20.

Summary of Events.

40 yard swim—Won by Huszagh, Northwestern; Mayer, Yale, second; Summers, Yale, third. Time, :20 1-5.

Plunge for distance—Won by Blakeley, Northwestern; Smith, Yale, second; Braden, Yale, third. Distance, 60 feet. Time, :29 4-5.

100 yard swim—Won by Huszagh, Northwestern; Roberts, Yale, second; Marr, Yale, third. Time, :52 2-5.

100 yard breast stroke—Won by Ennis, Northwestern; McPhee, Yale, second; Milroy, Northwestern, third. Time 1:20 3-5.

220 yard swim—Won by Huszagh, Northwestern; Roberts, Yale, second; I. Wood, Northwestern, third. Time, 2:40.

160 yard relay, won by Yale [Marr, Roberts, Summers, Mayer]. Time, 1:25.

WATER BASKETBALL.

Yale [2].		Northwest. [0].
McLeish	Forward	Wood
Harper	Forward	Ennis
Von Holt	Forward	Schloesser
Fuller	Back	Van Vlissengen
Smith	Back	Sheppard
Eraden	Back	Furness

Goal—McLeish. Referee—Robinson.

Evanston Academy vs. U. High.

Plunge—Won by Harper, University High; Simonsen, Evanston academy, second; Jackson, University High, third. Time, :38 4-5.

40 yard swim—Won by Kinney, University High; R. Huszagh, Evanston academy, second; Simonsen, Evanston academy, third. Time, :23 3-5.

40 yard breast stroke—Won by Loeb, University High; Grey, Evanston academy, second; Glaser, University High, third. Time, :28 1-5.

40 yard back stroke—Won by Raymond, Evanston academy; Simonsen, Evanston academy, second; Woolf, University High, third. Time, :28 3-5.

160 yard swim—Won by Simonsen, Evanston academy; McKinney, University High, second; Huszagh, Evanston academy, third. Time, 1:13 1-5.

160 yard relay—Won by Evanston academy [Hay, Simonsen, Whitecomb, and Phillips]. Time, 1:35.

TIGERS WIN WATER POLO TITLE; DEFEAT ILLINOIS SQUAD, 3 TO 1

Victory Gives Princeton Team National Intercollegiate Honors — Urbana Swimmers Trim Visitors, 34 to 27.

Urbana, Ill., March 21.—[Special.]—Princeton won the national intercollegiate water polo championship tonight by defeating Illinois, 3 to 2, in the fiercest polo game ever played in the west. The contest was decided under American rules.

The Tigers scored in the first half when Wight eluded the Illini defenders. In the second period Schobinger, the all around sophomore athletic star, was introduced and brought the crowd to its feet when he scored. Schobinger literally picked up Bartlett, the huge Tiger goalkeeper, and carried him to the goal. Superior strategy by the Tigers resulted in another goal by Wight and Robinson added the fourth.

Illinois won the swimming meet, 34 to 27. The result depended on the relay, in which Cross and Vosburgh tied in the last lap, giving the victory to Illinois. Summaries:

Plunge for distance—Won by Lichter, Illinois; Robinson, Illinois, second; Thompson, Illinois, third. Distance, 70 ft. 9 in.

50 yard swim—Won by Cross, Princeton; Vosburgh, Illinois, second; Griffin, Illinois, third. Time, :26 1-5.

100 yard swim—Won by Vosburgh, Illinois; Griffin, Illinois, second; Green, Princeton, third. Time, 1:04 2-5.

100 yard back stroke—Won by Barnes, Princeton; Taber, Illinois, second; Beaumont, Illinois, third. Time, 1:21 3-5.

Fancy diving—Won by Andersen, Illinois; Wight, Princeton, second.

220 yard swim—Won by Cross, Princeton; Vosburgh, Illinois, second; Robinson, Princeton, third. Time, 2:53 2-5.

200 yard relay—Illinois and Princeton tied. Time, 1:54.

WATER POLO.

Illinois [1].		Princeton [3].
Nix	Left forward	Robinson
Doerr	Right forward	Wight
Schob'er, Moler	Center forward	Barnes
Clements	Right guard	Ill
Reimert	Left guard	Love
Brockm'r [Capt.]	Goal	Bartlett

Goals—Wight [2]; Robinson, Schobinger.

C. A. A. TACKLES YALE TONIGHT

Elis Will Engage in Swimming Meet with Cherry Circle Natators—Water Polo Doubtful.

After its decisive victory over Princeton university in a dual swimming meet, the Chicago Athletic association team will attempt to duplicate its performance in the Cherry Circle tank tonight when it meets Yale in a dual meet.

The local natators realize they have a hard contest on their hands, and the meet should result in close and keen competition. A water polo game is listed, but it is not known what rules will govern the contest if it is played. Following is the official list of entries:

50 yard swim—Yale, Summers, Mayer, Marr; C. A. A., Harless, Mallen, Hansen.

100 yard swim—Yale, Robers, Marr, Summers; C. A. A., Harless, Mallen.

Fancy diving—Yale, McAleenan, Wilson, McGregor; C. A. A., Bornamann, Heyn.

Plunge for distance—Yale, Smith, Braden; C. A. A., Johnson, Healy.

220 yard swim—Yale, Roberts, Marr; C. A. A., White, Schwartz, Handy, Ferguson, Mallen.

100 yard relay—Yale, Summers, Mayer, Roberts, Marr; C. A. A., Harless, Mallen, D. Suttle, Hansen, F. Suttle.

Britons to Coach Yale Crew.

[BY CABLE TO THE CHICAGO TRIBUNE.]

LONDON, March 22.—The Sporting Life says that the famous Oxford oarsmen, Harcourt Gold and A. G. Kirby, will go to the United States in the middle of May to coach Yale for the annual boat race with Harvard. Both men are noted coaches. Kirby coached Oxford this year until the final practice at Putney, when Gold took over the work. The latter trained the Oxford crew several years ago. MacLagan, a former Oxford oarsman, will accompany Gold and Kirby, but will not share in the coaching.

Braceville Blues, Illinois Valley Soccer Team, to Play Here.

Top row—Perino, G. Volkel, A. Gleghorn, manager; Wilson, Enrietta, S. Volkel. Middle row—Williams, Rodway, Holmes, McLuckie, Mill, president. Bottom row—Bogetto, Genesio, Paderni, Herron, Lewis.

The Braceville Blues soccer team is the holder of the Morris Herald trophy, emblematic of the championship of the Illinois Valley Soccer league. The Blues have been organized for ten years, and while in the earlier days they were overshadowed by the Coal City team, they since have taken the premier position, as most of the veterans of the Coal City club have given up the game. Soccer football was introduced into the coal cities of the Illinois valley by Scotch miners, the first team being located at Braidwood. The sport has been absorbed by the children of foreign born parents, and a glance at the roster of the Blues will show that the game no longer is confined to players of British birth. Last season the Blues lost the first game they played, but won all their remaining games. They are billed to play the Pullman team, champion of the Association Football League of Chicago, at Pullman tomorrow afternoon.

AT THE BILLIARD ROOMS.

Pekushet defeated Henderson 100 to 84 in the Western Electric pocket billiard tournament at Mussey's.

In the three cushion tournament at Weeghman's Barrett [38] defeated Struck [40], 38 to 25. Hyatt and Hermann tonight.

Gould [40] defeated Thomas [40], 45 to 38, in the class A three cushion tournament at Mussey's. Krulewich and Wagner tonight.

Nelson was unable to appear for his match with Lord in the 18-2 tournament at the Jefferson rooms. Bahard [230] and Young [176] tonight.

The game scheduled for last night in the pocket billiard tournament at Foley's was postponed. Meseramith [100] and Collier [88] tonight.

In the pocket billiard tournament at Leffingwell's rooms McDole defeated Reedy 100 to 75. A three cushion tournament will be started Monday night.

Charley Tennes [160] defeated Ed Johnson [78], 100 to 58 in their special pocket billiard match at Eckersall's rooms. Tennes will play Ed Lindvall, 100 to 75, Monday night.

Fred Conklin and Percy Collins left last night to compete in the 18.2 amateur championship which will start on Monday night at the Union League club, Philadelphia.

Jess Lean [50] defeated Lake [38], 50 to 30, in their three cushion match at Stillson's. Each man had a high run of 5 and the game went 85 innings. Tonight Lean [50] will play Gibson [30].

MOTORISTS TO TALK "ROADS" AT HOTEL SHERMAN TONIGHT.

Officials of Chicago Motor and Automobile Clubs to Attend the Chamber of Commerce Dinner.

BY REED L. PARKER.

Officials of the Chicago Motor club and the Chicago Automobile club plan to attend the Chicago Association of Commerce dinner at the Hotel Sherman tonight. The familiar topic of "pulling Illinois out of the mud" will be discussed.

Edward F. Gore, vice president of the C. A. of C., will open the after dinner program. Gov. Edward F. Dunne, Henry Paulman, Fred W. Block, E. D. Landwahr, John D. Shoop, August Geweke, R. J. Finnegan, R. H. Aishton, and others are scheduled to discuss the good roads proposition from various angles.

Motorists of Minneapolis and St. Paul have announced they will plan to start the National reliability tour of the American Automobile association, familiarly known as the Glidden tour, from the Twin cities on July 15. The tour will extend to Gladstone and return. No entries for the event have been actually filed with the committee, but the Twin city automobilists are confident they will have a fair number of starters.

E. G. Patterson of the Chicago Automobile club is spending his vacation at Palm Beach. A letter from him was received here yesterday in which he stated that he was after two fast cars for the year's contests.

Auto Polo Game for London.

[BY CABLE TO THE CHICAGO TRIBUNE.]

LONDON, March 21.—Richard C. Klegin, an American sporting promoter, has arranged for three games of motor polo at the Ranelagh club early in June. He will bring over teams from the United States. The club hopes to secure the attendance of King George, King Alfonso of Spain, and former King Manuel of Portugal.

THREE CUSHION LEAGUE.

	W.	L	Pct.		W.	L.	Pct.
Chicago	22	14	.611	Kansas City	17	15	.531
Pittsburgh	23	15	.605	Brooklyn	19	17	.528
St. Louis	17	13	.567	Philadelphia	14	16	.467
New York	18	14	.563	Boston	6	32	.158

Pittsburgh, Pa., March 21.—Charles McCourt of Pittsburgh defeated John Moore, 50 to 34, in the second game of the Kansas City series here in the three cushion tournament of the National Billiard league. McCourt, who had a run of five, played fast billiards, going out in sixty-six innings. Moore had a high run of three. The victory put Pittsburgh close to Chicago. The third game will be played tomorrow night, and then the local men have only three games to complete their schedule. St. Louis having to come here.

Boston, Mass., March 21.—Boston turned the tables on New York tonight in the National Billiard league when Dr. R. Hudson of this city defeated H. Goldman of New York, 50 to 45. Both Dr. Hudson and Goldman had high runs of 4. Dr. Hudson's playing average was .46, while that of Goldman was .42. The defeat forced New York into fourth place.

CELESTINS
VICHY
(FRENCH REPUBLIC PROPERTY)
Natural Alkaline Water
For 50 years the standard Mineral Water for the relief of Sour Stomach, Indigestion and Uric Acid.
ASK YOUR PHYSICIAN
Bottled at the Springs

"PREPS" SET FOR TITLE MEET

High Schools to Battle for Honors at U. of C. Tonight.

OAK PARK RULES FAVORITE.

University High and Hyde Park Also Contenders for Prize.

BY PREP.

The finals in the Cook County High school league indoor track series to be held in Bartlett gymnasium tonight give promise of being the fastest meet in the history of the organization. Oak Park, University High, and Hyde Park will make the strongest bid for first place, while Lane, Crane, La Grange, Wendell Phillips, Lake View, and Harvey will contend for points.

Oak Park rules favorite with practically a four man team, composed of Goelitz, Ames, Irish, and Kraft. Goelitz has done spectacular work in the eliminating contests, qualifying for seven events. Irish will enter in five contests, and Kraft in the mile.

University High, with Carter in the fifty and 220 yard dashes, Cooper in the quarter mile, and Foss and Hale in the pole vault, will give the suburban athletes a hard run in the counting. Foss and Hale cinched the pole vault in the semi-finals by going over a foot higher in competition than was needed to take the event. The qualifiers follow:

Fifty yard dash—Hart, Hyde Park; Jones, Crane; Carter, University High; Irish and Goelitz, Oak Park; Campbell, Schurz.

Fifty yard high hurdles—Small, Hyde Park; Goelitz and Ames, Oak Park; Bent, University High; Glass, Schurz; McCarthy, Wendell Phillips.

Fifty yard low hurdles—Irish and Goelitz, Oak Park; McCarthy, Wendell Phillips; Pershing, Hyde Park; Cory and Vigneron, University High.

One mile run—Sommers, Englewood; May, Lane; Kraft and Tuttle, Oak Park; Byers, Harvey; Leonard, McKinley.

Quarter mile run—Swett, Hyde Park; Krumbols, Lane; Cooper, University High; Ambruster, Lake View; Cornwell and Kreidler, Oak Park.

Twelve pound shot put—Goelitz, Oak Park; Cory, University High; Rubinkam, Hyde Park; Besta, Crane; Becker, Lane; Levy, Medill.

Three standing broad jumps—Irish and Goelitz, Oak Park; Glass, Schurz; Kurz and Schmidt, Lane; Levison, Crane.

High jump—Irish, Goelitz, and Ames, Oak Park; Glass, Schurz; Sheppard, Hyde Park; Howle, Crane.

Two hundred and twenty yard dash—Carter and Corey, University High; Goelitz, Oak Park; McCarthy, Wendell Phillips; Pershing, Hyde Park; Sipe, Schurz.

Rope climb—Hart, Hyde Park; Irish and Johnson, Oak Park; Maitre, Lane; Fisher, Crane; Spink, University High.

Pole vault—McCarthy, Wendell Phillips; Swett, Hyde Park; McLean, Lane; Foss, Hole, Bent, and Fisher, University High.

Half mile run—Spink, University High; Wilmarth, Lake View; Cross, Harvey; Smart and Richardson, La Grange; Cooper, Hyde Park.

Relay race—Hyde Park, Lane, University High, Oak Park, Lake View, Schurz.

New Rowing Machine at I. A. C.

A new rowing machine was installed in the Illinois Athletic club gymnasium yesterday. Several members tried out the apparatus and announced themselves pleased with the addition to the gym equipment. The machine was manufactured by a firm at Syracuse, N. Y., and cost the tri-color club about $200.

YESTERDAY'S RACE RESULTS.

AT CHARLESTON.

First race, 11-16 mile—Theo. Cook, 105 [Ward], 7 to 5, won; Miss Jonah, 5 to 1, second; Coreopsis, 4 to 1, third. Time, 1:08 3-5.

Second race, 11-16 mile—Martre, 100 [Corey], 4 to 5, won; Clem Beachey, 6 to 1, second; The Squire, 2 to 1, third. Time, 1:09.

Third race, 11-16 mile—Bettie Sue, 104 [Montour], 15 to 1, won; Theresa Gill, 9 to 10, second; Grosvenor, 5 to 2, third. Time, 1:08 3-5.

Fourth race, 1¼ miles—White Wool, 105 [Goose], 7 to 5, won; Merry Lad, 2 to 1, second; Flora Fina, 3 to 1, third. Time, 1:48 2-5.

Fifth race, ⅞ mile—Blue Mouse, 106 [Skirvin], 4 to 1, won; Swart's Hill, 7 to 1, second; Benedictina, 11 to 5, third. Time 1:30.

Sixth race, 1-1-16 miles—Armor, 92 [Snider], 2 to 1, won; Lawton Wiggins, 2 to 1, second; Leamance, 6 to 1, third. Time, 1:48.

AT JUAREZ.

First race, ½ mile, 2 year olds—Lennie D., 110 [Estep], 3 to 1, won; J. Nolan, 3 to 1, second; R. Mantell, 12 to 1, third. Time, :48.

Second race, ¾ mile—Cool, 115 [Peak], 8 to 5, won; John Rush, 4 to 1, second; Lono, 20 to 1, third. Time, 1:28.

Third race, ⅞ mile—Trojan Belle, 103 [Estep], 6 to 5, won; Zenotek, 8 to 1, second; Belisnicker, 20 to 1, third. Time, 1:26 3-5.

Fourth race, ⅞ mile—Ambrose, 102 [Estep], 10 to 1, won; Upright, 10 to 1, second; Irish Gentleman, 7 to 5, third. Time, 1:26.

Fifth race, ⅞ mile—Parlor Boy, 108 [Robbins], 5 to 1, won; Gold Dust, 9 to 10, second; Engraver, 16 to 1, third. Time, 1:13.

Sixth race, 1 mile—David Montgomery, 105 [Gentry], 30 to 1, won; Mary Emily, 8 to 2, second; L. M. Eckert, 5 to 1, third. Time, 1:39 2-5.

LA FONT TIES LOCAL ALLEY MARK FOR SEASON WITH 289.

Anchor of El Rector Team Gets Big Count in Final Game Against the Weeghmans.

Louis La Font tied the local season's record for high game last night in the Business Men's league by rolling 289 in his last game on the El Rectors. The big count came with a spare in the first frame and a 29 total in the last. La Font averaged 206 1-3. Harry Stephens chalked out another big individual game by running up 279 in the Oakley league.

First place again became tied for in the Randolph league when the Taylor Trunks lost two games to the Brunswicks, while the Pelikans took two from the Domars. The Brunswicks averaged 937 to the Taylors' 905 2-3. Marino's 206 1-3, Billy William's 213 2-3, Spencer's 205, and Jamieson's 203 2-3 were the big individual scores in the Randolph league.

Other features of the night were Charley Hildebrandt's 217 in the Colonna league and a total of 1,101 by the Brush team in the B. and W. league. The High Life five scored 1,011 in the same game. Scores:

BUSINESS MEN'S.

El Rectors.	1.	2.	3.	Weghmanns.	1.	2.	3.
Becker	193	181	154	H. Leff	189	189	165
Devine	147	164	164	Hess	180	167	188
Glaser	180	145	184	Walker	199	202	169
Danny	189	144	167	Darling	198	169	168
La Font	173	184	289	E. Leff	184	200	162
Totals	885	816	958	Totals	952	964	852
Ducators	909	968	881	La Pasenda	901	858	774

OAKLEY.

Coughlins	981	900	904	Niemaths	810	807	771

B. AND W. LEAGUE.

High Life	929	1011	960	Brush	899	1101	973

RANDOLPH.

Ta. Trunks	924	977	936	Old Styles	894	919	808
Brunswicks	968	994	919	Imperials	937	908	880
Belikans	791	1043	948	Majors	813	953	954
Domars	847	977	969	Vin Fis	917	893	881
Kellys	952	958	981	C. Knights	778	881	824

WINNING PULL BY SLEIPNER TEAM

Champions Defeat Policemen in Tug of War at Wicker Park Hall.

EXPERIENCE BIG FACTOR.

First Bout Won by 7¾ Inches and the Second by 14 Feet.

BY JACK PROCTOR.

The Sleipner Athletic club tug-of-war team, holder of the world's championship, successfully defended its title last night in a match with a team of policemen at Wicker Park hall. The champions won in straight pulls, the opening bout by 7¾ inches after the "cops" had secured a slight lead at the start of the three minute period.

When the contestants resumed the struggle after a rest of ten minutes the policemen went at their task with renewed vigor, and again managed to drag the rope nearly five feet from their opponents. The strain was too much for them, however, and when the period ended the Sleipner huskies got the verdict by a margin of 14 feet.

Title Holders for Ten Years.

The Sleipner squad has not been defeated in ten years. About six years ago it won the world's title by besting the Goe team of Brooklyn in a match at Brooks' casino in Chicago. Since then the Sleipners have been meeting all comers, and never have been in serious danger of losing their honors.

Capt. Wold of the champions had for his team last night Con Magnusen, anchor; Ole Lindbo, support, and Hugo Jacobsen, O. Christopherson, and Oscar Olsen. Sergt. Malone's squad included John Kling, Chris Weiland, Francis Clark, Albert Pugnar, and William Schubert.

Sergt. Malone trained the "cops" for nearly three months before this match, and it was thought the champions would be given the hardest contest they have had in years.

Advantage in Experience.

The superior experience of the Sleipner athletes was too much for the challengers, however, and it was apparent after the first "break" by the policemen that the titleholders would not lose their laurels.

A crowd of about 500, composed largely of Sleipner A. C. fans, witnessed the battle. Scattered about the hall were a few "rooters" for Malone's men, and the minority crowd made its presence known in emphatic manner at the start of each pull when the "cops" appeared to have a good chance of beating their rivals.

SOCCER MEN MEET ON APRIL 5 TO FORM ONE NATIONAL LEAGUE

American Amateur Football Association Issues Call for Meeting to Be Held in New York Next Month.

New York, March 21.—[Special.]—The American Amateur Football association, which now has a membership of 123 clubs between New York and Salt Lake City, has issued a call for a meeting to be held on April 5 at the Astor house, New York. The purpose of the meeting is to form a national body to control the sport in this country.

The promoters of the meeting state that the intercollegiate association has agreed to send a delegate to the governing council when it is established. The growth of the game in the United States and the fact that the National Collegiate Athletic association has adopted the sport are given as additional reasons for the necessity of a central body.

The affiliated associations are the New York State Amateur Football league, Metropolitan and District Amateur league of New York, Utah Association Football union, Pittsburgh Press Soccer league, Michigan State Soccer Football league, Tribune Soccer league of Johnstown, Pa., and Association Football league of St. Louis.

SOCCER FOOTBALL NOTES.

The A and B teams of the Campbell Rover Juniors are carded to play this afternoon at McKinley park. Archer and Western avenues. Kick off at 2:30 o'clock.

The drawing for the third round for the Peel cup competition will be held at the Schiller building Wednesday night. The Pullman and McDuff teams will play their match in the second round on April 20.

A meeting of the Association Football League of Chicago will be held on Wednesday night at 720 Schiller building to discuss the matter of affiliation with the American Amateur Football association, which is endeavoring to form a national body to control the sport.

EVANS MEETS WOOD FOR TITLE.

Finalists in Western Outdoor Golf Championship Meet Today for the Indoor Title.

Warren K. Wood, the title holder, and Charles Evans Jr., western amateur champion, will meet this afternoon at Georgetown hall on 10 North Wabash avenue, in the deciding match for the western open indoor championship. These players met in the final of the western amateur championship at Denver on July 20. Evans winning 1 up, and today's duel for indoor honors is expected to be equally close. Play will start at 3 o'clock.

The second round of the putting tournament for the trophy presented by the Fair will be played this afternoon, the pairings being as follows: Charles Evans Jr. and J. C. Le Due, W. K. Wood and D. Wright, W. D. Stapp and W. Griffin, R. W. Altman and C. Cadwell, J. K. Lamb and W. E. Daniels, H. Ridgely and Ivan Webster, R. T. Larrabee and E. A. Bailey, W. H. Craig and O. J. Frances.

BIRTHDAY GREETINGS.

Adrien Dupouy, known to followers of the boxing game as Adrien Hogan, the former middleweight champion of France, was born in Bordeaux March 22, 1889. In 1908, the year he entered the roped arena as a professional, he became the boxing sensation of Paris by scoring seven knockouts in succession in from one to four rounds. His list of knockouts included Marcel l'Asneroits, Martinet, Barthoud (twice), Aricrotavi, Leon Pratt, and Billy Baker. Later he lost to Henri Marchand in five rounds. In a return match with Marchand the following year Hogan won in ten rounds. He also defeated Cacuille, Vamhel, Moret, Dick Green, Fitz Harry, and Jack Meekins. In 1910 Hogan defeated Marcel Moreau in twelve rounds for the middleweight championship of France, but held the title less than a year. He was defeated in 1911 by Henri Piet.

NOTRE DAME TO MEET ARMY

Hoosier Eleven Will Oppose West Point Next Fall.

HARD SCHEDULE FOR TEAM.

Games Also Booked with Penn State and University of Texas.

Notre Dame, Ind., March 21.—[Special.]—Ample opportunity for the settlement of intersectional football rivalry will be offered next fall when West Point and Penn State, representing the east, will clash with Notre Dame. Negotiations by which West Point will be the opponents of Notre Dame in football on the Indiana gridiron were concluded by Director Jesse Harper today. The closing of the army date completes the Catholics' schedule of nine games.

In addition to the eastern games Harper has listed contests with South Dakota and Wabash in the west and University of Texas in the south, making the schedule one of the hardest as well as the best ever listed for Notre Dame. Two year contracts have been entered into with most of the schools providing for return games in 1914 and insuring a well balanced schedule for that season.

Game Booked with Army Nine.

Penn State has been on the baseball schedule for several seasons, and the Army is included in the 1912 baseball chart arranged by Manager Cotter. The announcement of the football games with the eastern schools gives ground to the report that Notre Dame hereafter intends to look to the east for its most important gridiron battles.

The adoption of the freshman rule, by which first year men will be ineligible for varsity competition, and the abolition of the present system of student control in the management of teams, are some of the innovations which will be introduced next season when Harper assumes the position of director of athletics at Notre Dame.

The former Maroon star, who is coach at Wabash, will be head coach in all branches as well as director of athletics, and will be assisted by assistant coaches and student managers when necessary.

Gridiron Stars to Return.

The inauguration of the freshman rule at Notre Dame next fall will not handicap the eleven greatly. Cowhey, Eichenlaub, and Dorais, the only members of last season's team who will graduate in June, and the probable return of most of the other members of the team insures an eleven as strong as that which played in Chicago against Marquette last Thanksgiving day. Following is the schedule:

Oct. 4—Ohio Northern at Notre Dame.
Oct. 11—Freshmen vs. varsity.
Oct. 18—South Dakota at Notre Dame.
Oct. 25—Alma college at Notre Dame.
Nov. 1—Army at Notre Dame.
Nov. 8—Penn State at State College, Pa.
Nov. 15—Wabash at Crawfordsville.
Nov. 22—Christian Brothers' college at St. Louis.
Nov. 27—University of Texas at Austin.

Owing to crippled telegraph service, it was impossible to secure from West Point last night a confirmation by the army football authorities of Notre Dame's understanding that the gridiron contest would be played at Notre Dame. Heretofore the war department has not allowed the cadets to play away from home, except in the annual struggle with the navy at Philadelphia. It was this fact, in part, which caused the army to be dropped from the Harvard and Yale schedules.

OAK PARK REFUSES "TO BREAK."

Disagreement on Dates for Contests Given as Reason for Failure to Meet Evanston Academy.

Oak Park High school students refused to take seriously the accusations of Coach Omer of the Evanston academy, who asserted that Oak Park declined to meet the Purple "preps" according to an agreement last fall. Faculty Manager Thalman of the Oak Park High school said Oak Park would be glad to meet Evanston at any time, and that the only difficulty in securing a track meeting for a track meet was because all its track men were in training for the indoor meet, which ended on the night of the 14th. Evanston entered the semi-finals of the Cook county meet held on the date Evanston wanted a meet.

Motor Boat Club to Meet.

The Chicago Motor Boat club will meet Monday night at its clubrooms, Clark and Center streets, to discuss plans for the season.

ANYBODY ANXIOUS TO FIGHT PAPKE?

Kewanee Middleweight Seeking Battles in This "Neck of the Woods."

MAY MEET TONY CAPONI

Kenosha and Milwaukee Matchmakers Bid for Bout; McGoorty in Good Shape.

BY WALTER H. ECKERSALL.

Billy Papke, the Kewanee middleweight who lost a decision to Frank Klaus in the fifteenth round on a foul in Paris on March 5, yesterday declared he is ready to meet Tony Caponi, Eddie McGoorty, or Jimmie Clabby before any club near Chicago.

The Kewanee Thunderbolt said he would not fight in any part of the country except the central west. He wants to give his friends an opportunity to see him in action against some of the best boxers in the middleweight class and if the proper inducements are offered Papke will sign at once.

Nate Lewis, matchmaker of the Kenosha A. C., and Frank Mulkern, promoter of the Milwaukee A. C., already have put in bids for a match between Papke and Caponi. If this cannot be closed it will not be decided before the middle of May, as Papke's hands, hurt in the Klaus match, will not be well enough before that time to allow him to engage in a hard bout.

According to Papke, he will make the lightweight match at 3 o'clock for either Capt. McGoorty, or Clabby. Papke is under contract to a French promoter for three fights in Paris this fall, but wants to meet the best in this country before he again sets sail for foreign soil.

Marty Forkins, who looks after the interests of Eddie McGoorty, says he will be only too glad to match McGoorty with Papke. The general opinion of the local fistic fans is that such a contest would be an attractive battle.

Eddie McGoorty, who will meet "Fighting Joe" Moha in Milwaukee Monday night, finished hard training yesterday. Eddie tested his hands in boxing ten rounds, four of which were with Croutch and six with "Stockyards" Tommy Murphy. McGoorty let loose in every round, although he handed some stinging wallops with both hands, the weapons were not even bruised when the padded mitts were pulled off.

Harry Forbes, former bantam champion, who is training Paddy Keller for his eight round bout with Matty McCue in Milwaukee March 31, semi-whirlwind Walters-Kelly fight at Kenosha, believes Keller has a good chance to beat the Racine idol. Forbes fought McCue and is teaching the local battler a few things which may be helpful.

Danny Goodman, the Ghetto lightweight, who defeated "Chuck" Larson at Terre Haute on Tuesday, returned yesterday. He has received an offer from Superior, Wis., to meet Pal Brown during the first week of next month.

The match between "Spike" Kelly, the Kenosha welterweight, and Billy Walters, boxer of the naval station at Lake Bluff, will be decided at Kenosha, either on April 8 or April 11.

Billy Shanks and Jack Keefe will battle ten rounds, and Frank Izzo and Arthur Gelsing also will meet in a ten round session at the Way-Yanda club next Tuesday night.

BLOWS IN RING PROVE FATAL

Tommy Lavelle, Hurt in Bout with George Adamson, Dies in Pittsburgh—Two Held.

Pittsburgh, Pa., March 21.—Tommy Lavelle, a local lightweight boxer, died here this morning as a result of a blow he received in a boxing bout before the Tariff club last night. His skull was fractured. George Adamson, Lavelle's opponent, and A. C. Evans, alleged to have arranged the match, were arrested this afternoon to await the action of a coroner's inquest.

Nashville After Memphis.

Following the two games scheduled at Memphis, the Cubs are due for three games at Nashville, Tenn., at Sulphur Dell, and a week at Indianapolis, where the finishing touches to the spring preparation will be added before the opening of the season against the St. Louis Cardinals at West Side park, on April 19.

The games scheduled with college nines in the days immediately preceding the opening are tentative, and if the weather is unfavorable they may be canceled, although it is expected that some practice will be used to a large extent to give Chicago fans a sight of the new men. Score:

	R	H	P	A	E		R	H	P	A	E
Quest, cf	1	1	1	1	0	Clyde, 2b	1	1	3	3	0
Kane, rf	0	0	1	0	0	King, cf	0	1	3	0	0
Mitchell, lf	0	0	2	3	0	Elberfeld, ss	0	1	2	1	0
Saier, 2b	1	1	1	2	0	Elliston, rf	0	0	1	0	0
Zimmerman, 3b	1	1	2	2	0	Hoffman, lf	0	0	0	0	0
Archer, 2b	0	1	2	4	0	Crusie, lf	0	0	3	2	0
Bodwell, ss	0	0	2	4	0	Gillespie, 2b	0	0	1	0	1
Murphy, c	0	0	4	1	0	Murphy, 3b	0	0	1	1	0
Schlenker, c	0	0	3	0	0	Street, c	0	0	4	0	0
Pierce, p	1	0	0	4	0	Hannah, c	0	0	2	0	0
Smith, p	0	0	0	0	0	Starke, p	0	0	0	1	0
						Ware, p	0	0	0	0	0
Totals	5	9	27	14	1	Totals	1	5	24	10	0

Chattanooga	0	0	0	0	1	0	0	0	0	0—1
Chicago	0	0	0	0	2	0	1	0	0	0—3

Two base hits—Pierce, Elberfeld. Three base hits—Clyde, Zimmerman. Sacrifice hit—Bradwell. Bases on balls—Starke, 4; off Smith, 1; off Ware, 1. Struck out—By Pierce, 1; by Starke, 2; by Smith, 1; by Ware, 1. Stolen bases—Starke, Zimmerman, Clymer. Hit by pitcher—Bradwell. Left on bases—Chattanooga, 5; Chicago, 4. Double plays—Clyde to Elberfeld to Elliston; Elberfeld to Elliston. Passed balls—Schlenker, 1; Hannah, 1. Umpires—Perrine and Sheridan. Time of game—1:55.

ZBYSZKO DOWNS CUTLER AGAIN

Pole Takes One Fall Match by Using Scissors Across Head and Crotch Hold.

Stanislaus Zbyszko, who some day aspires to be champion heavyweight grappler, won his second match from Charley Cutler this season, taking a one fall bout at the Empire last night. Zbyszko was forced to uncover most of the finer points of the game to gain the tumble in 44 by means of a scissors on the head and a crotch. Henry Wirth, lightweight champion, defeated "Irish" Hassey in straight falls.

Lessens H

"LOOKOUTS" FALL BEFORE CUBS, 5-1

Southpaw Pierce Holds Elberfeld's Nine to One Hit in Five Innings.

RECRUITS FEAR THE AX.

Umpire Youngsters Said to Be Slated to Draw Blue Envelope at Memphis.

Chattanooga, Tenn., March 21.—[Special.]—On a soggy diamond Chicago's Cubs finally got a chance to exercise their throwing arms and to swing their bats in the open air, and Kid Elberfeld's Lookouts accepted the short end of a 5 to 1 score.

Pierce and Smith were called upon to do the hurling honors for the Cubs, and they held the enemy to five hits. Pierce's work was the more impressive, as he allowed only one single in the five rounds he officiated. This was especially pleasing to Evers, as his greatest desire has been to find a southpaw who can take a regular turn during the championship season.

The Cubs' compilation of nine hits were scattered, Mitchell and Saier each bagging a pair. Clymer, Zimmerman, and Saier were off safeties of the two bag denomination.

While the game was played under unfavorable conditions, it was a welcome relief to the indoor work to which the team has been subjected for several days.

Evers May Lose Players.

There was an air of apprehension apparent among several of the Cub recruits tonight as the party boarded the train for Memphis, where attempts to play will be made tomorrow and Sunday.

While Manager Evers refused to confirm the report, it is thought that terms will be made, if delivery is not actually consummated, for the services of some of the youngsters who are not yet ripe for the big league. Each recruit

st Friend Lessens His Chances of Being Summoned Before the Grand Jury.

ANYBODY ANXIOUS TO FIGHT PAPKE?

Kewanee Middleweight Seeking Battles in This "Neck of the Woods."

MAY MEET TONY CAPONI.

Kenosha and Milwaukee Matchmakers Bid for Bout; McGoorty in Good Shape.

BY WALTER H. ECKERSALL.

Billy Papke, the Kewanee middleweight, who lost a decision to Frank Klaus in the fifteenth round on a foul in Paris on March 5, yesterday declared he is ready to meet Tony Caponi, Eddie McGoorty, or Jimmy Clabby before any club near Chicago.

The Kewanee Thunderbolt said he would not fight in any part of the country except the central west. He wants to give his friends an opportunity to see him in action against some of the best boxers in the middleweight class and if the proper inducements are offered Papke will sign at once.

Nate Lewis, matchmaker of the Kenosha A. C., and Frank Mulkern, promoter of the Milwaukee A. C., already have put in bids for a match between Papke and Caponi. If this contest is closed it will not be decided before the middle of May, as Papke's hands, hurt in the Klaus match, will not be well enough before that time to allow him to engage in a hard bout.

According to Papke, he will make the legitimate middleweight match at 5 o'clock for either Caponi, McGoorty, or Clabby. Papke is under contract to a French promoter for three fights in Paris this fall, but wants to meet the best in this country before he again sets sail for foreign soil.

Marty Forkins, who looks after the interests of Eddie McGoorty, says he will be only too glad to match McGoorty with Papke. The general opinion of the local fistic fans is that such a contest would be an attractive battle.

Eddie McGoorty, who will meet "Fighting Bob" Moha in Milwaukee Monday night, finished hard training yesterday. Eddie tested his hands by boxing ten rounds, four of which were with Ben Crouch and six with "Stockyards Tommy" Murphy. McGoorty let loose in every round, and although he handed some stinging wallops with both hands, the weapons were not even bruised when the padded mitts were pulled off.

Harry Forbes, former bantam champion, who is training Paddy Keller for his eight round bout with Matty McCue in the semi-windup to the Walters-Kelly fight at Kenosha, believes Keller has a good chance to beat the Racine idol. Forbes fought McCue and is teaching the local battler a few things which may be helpful.

Danny Goodman, the Ghetto lightweight, who defeated "Chuck" Larson at Terre Haute on Tuesday, returned yesterday. He has received an offer from Superior, Wis., to meet Pal Brown during the first week of next month.

The match between "Spike" Kelly, the north side welterweight, and Billy Walters, boxer of the naval station at Lake Bluff, will be decided at Kenosha, either on April 8 or April 11.

Billy Shanks and Jack Keefe will battle ten rounds, and Frank Izzo and Arthur Gelsing also will meet in a ten round session at the Way-Way-Yanda club next Tuesday night.

BLOWS IN RING PROVE FATAL.

Tommy Lavelle, Hurt in Bout with George Adamson, Dies in Pittsburgh—Two Held.

Pittsburgh, Pa., March 21.—Tommy Lavelle, a local lightweight boxer, died here this morning as a result of a blow he received in a boxing bout before the Tarbet club last night. His skull was fractured. George Adamson, Lavelle's opponent, and A. C. Evans, alleged to have arranged the match, were arrested this afternoon to await the action of a coroner's inquest.

CAZEAU TO WRESTLE VLADEK.

Italian Wildman, Who Is Gathering in the Shekels, Will Tackle Zbyszko's Brother on Tuesday.

Cazeau, the Italian wild man, is one of the busiest mat men in the game this season, and, while not the highest priced grappler in the business, equals the earnings of most of the real top notchers. He works on an average of five times a week, and gets from $25 to $500 a match. George Kennedy, his manager, says he would rather have the wild man than any other wrestler in the world, except, of course, Le Marin, who is the pet of the stable. Cazeau has been rematched with Vladek Zbyszko, younger brother of Stanislaus, for a finish match next Tuesday night at Schoenhofen hall, Ashland and Milwaukee avenues.

ZBYSZKO DOWNS CUTLER AGAIN

Pole Takes One Fall Match by Using Scissors Across Head and Crotch Hold.

Stanislaus Zbyszko, who some day aspires to be champion heavyweight grappler, won his second match from Charley Cutler this season, taking a one fall bout at the Empire last night. Zbyszko was forced to uncover most of the finer points of the game to gain the tumble in :44 by means of a scissors on the head and a crotch. Henry Wirth, lightweight champion, defeated "Irish" Hazzard in straight falls.

Sole Chicago Agents for the Best $5 Hat Stetson Makes, "The Exclusive"

HUB
Stetson & Sons
...w Store, Just Across ...t Old Location

...for Easter hats. ...o doesn't wear one ...l out of place. Great... ...n all the world here— ..., mixture and price. ... to $12, and stiff hats ...to $6

"LOOKOUTS" FALL BEFORE CUBS, 5-1

Southpaw Pierce Holds Elberfeld's Nine to One Hit in Five Innings.

RECRUITS FEAR THE AX.

Unripe Youngsters Said to Be Slated to Draw Blue Envelope at Memphis.

Chattanooga, Tenn., March 21.—[Special.]—On a soggy diamond Chicago's Cubs finally got a chance to exercise their throwing arms and to swing their bats in the open air, and Ted Elberfeld's Lookouts accepted the short end of a 5 to 1 score.

Pierce and Smith were called upon to do the pitching honors for the Cubs, and they held the enemy to five hits. Pierce's work was the more impressive, as he allowed only one single in the five rounds he officiated. This was especially pleasing to Evers, as his greatest desire has been to find a southpaw who can take a regular turn during the championship season.

The Cubs' compilation of nine hits were scattered, Mitchell and Saier each bagging a pair. Clymer, Zimmerman, and Saier were safeties of the two bag denomination.

While the game was played under unfavorable conditions, it was a welcome relief from the indoor work to which the team has been subjected for several days.

Evers May Lose Players.

There was an air of apprehension apparent among several of the Cub recruits tonight as the party boarded the train for Memphis, where attempts to play will be made tomorrow and Sunday.

While Manager Evers refused to confirm the report, it is thought that terms will be made, if delivery is not actually consummated for the services of some of the youngsters who are not yet ripe for the big league. Each recruit is hoping that he is not the unripe one.

Ed Elberfeld of the Lookouts has been a persistent petitioner for some of the surplus stock which Evers will not be able to use during the regular season, and Memphis also is looking for overplus material.

Manager Evers did not want to make any decisions until the stay at Tampa was ended. He wanted to give every man a fair chance to show what he could do. The fine weather Florida enabled him to form pretty definite ideas of the men who would receive pay checks when the first payroll is unfurled.

Must Pay Hotel Bills Now.

There was nothing to be gained, however, by discarding the men before leaving Tampa, as they would be entitled to transportation to their respective aways. But now that the club is going toward the north and hotel bills are paid by the club and not by the enthusiastic citizens of Tampa, financial considerations suggest the lopping off of unnecessary heads whenever terms are made with any minor league club. Manager Evers has warned the correspondents not to guess as to the identity of the "soon to depart."

President Murphy will go from Memphis to Chicago, where he will confer with Holdout Jimmy Archer if the latter is still in Chicago. Despite Archer's claim of an offer of $35,000 and three years for Bresnahan, every one on the club knows Murph is his heart that Archer is essential to the success of the club. That Murphy will allow Archer to quit the game is not believed here, while at the same time it is thought Archer may shave a few dollars off his demand for $7,500 salary, although he appears worth that amount to the Cubs. Bresnahan is getting $6,500 a year as reported.

Nashville After Memphis.

Following the two games scheduled at Memphis, the Cubs are due for three games at Nashville, three at Louisville, and a week at Indianapolis, where the finishing touches to the spring preparation will be added before the opening of the season against the St. Louis Cardinals at West Side park on April 19.

The games scheduled with college nines in the city immediately preceding the opening are tentative, and if the weather is unfavorable they may be called, although it is regarded as more probable that recruits will be used to a large extent to give the regulars a sight of the new men. Score:

Chattan'ga.	R	H	P	A	E
Coyle, 2b	0	0	1	1	0
King, cf	0	1	3	0	0
Elberfeld, ss	0	1	2	1	0
Elliston, rf	0	0	0	0	0
Massey, rf	0	0	0	0	0
Cruise, lf	0	0	3	2	0
Gillespie, 2b	0	1	0	1	0
Jordan, 2b	0	0	1	4	0
Street, c	0	0	4	0	0
Hannah, c	0	1	2	1	0
Starke, p	0	0	0	1	0
Ware, p	0	0	0	0	0
Totals	1	5	24	10	0

Chicago	R	H	P	A	E
Saier, rf	0	0	1	0	0
Mitchell, 1b	0	2	9	0	0
Saier, cf	0	2	1	0	0
Clymer, 2b	0	1	2	3	0
Zimmerman, ss	0	1	1	3	0
Kling, c	0	0	5	0	0
Pierce, p	1	0	0	2	0
Smith, p	0	0	0	0	0
Totals	1	6	27	8	0

Chattanooga .....0 0 0 0 1 0 0 0 0—1
Chicago .....1 0 0 0 2 0 0 1 *—5

Two-base hit—Pierce. Left on bases—Off Pierce, 1 in five innings; off Starke, 7 in two innings. Two base hits—Clymer, Zimmerman, Saier. Stolen base—Mitchell. Double plays—Coyle-Jordan-Starke-Elberfeld. Bridwell-Evers. Sacrifice hit—Bridwell. Bases on balls—Off Starke, 4; off Smith, 1; off Ware, 1. Struck out—By Pierce, King, Cruise, Starke; by Smith, Fullerton, Starke, Zimmerman, Clymer. Evers; by Ware, Beckinger. Wild pitches—Starke, Ware. Umpire—Mr. Gifford.

VOGEL'S BASEBALL WEEKLY OUT

Former President of Philadelphia Club Grills Magnates in First Issue of His Magazine.

Horace Fogel, former president of the Phillies, was through yesterday with his first issue of Fogel's Baseball Weekly. The cover informs the fans that the magazine contains "sizzling, brisk baseball dope." In concluding his salutatory, Fogel says: "There are men in sport today, especially in baseball, who do not know what true sportsmanship means, besides which they are lacking in business integrity, and in taking the initiative in ousting these piratical looters of the game into the darkness of permanent obscurity we will fulfill the promise of serving the public. That is our mission."

W.-I. LEAGUE TO OPEN APRIL 30.

Magnates Adopt 126 Game Schedule After Stormy Session—Season Will End Sept. 7.

Milwaukee, Wis., March 21.—[Special.]—The Tri-State-Illinois Baseball league held a five hour session today to discuss the schedule and reports from the council chamber were that the meeting was anything but peaceful. After hours of stormy conditions, however, the only announcement made was that the league had decided on a 126 game schedule, starting April 30 and ending Sept. 7. The original plan was to start the schedule on April 26, but this caused such opposition among the club owners that a change was forced as a compromise.

VIRGINIA BEATS TIGERS, 3 TO 0.

Error on Long Fly in First Inning Results in Two Runs and Defeat of Princeton Team.

Charlottesville, Va., March 21.—Virginia defeated Princeton today, 3 to 0, in a pitchers' battle. Wilson was accounted for a large number of muffs, Cook's muff of Lande's long fly to deep right gave Virginia two runs in the first inning. Score:

Virginia .....0 0 0 0 0 0 0 0 0—0 3 3
Princeton .....2 0 0 0 0 0 1 0 *—3 4 3

Batteries—Wood and Carter; Grant and Green.

YALE TAKES OPENING CONTEST.

Will Defeat Washington and Lee University, 7 to 2, in Game Played on Muddy Field.

Norfolk, Va., March 21.—Yale defeated Washington and Lee university, 7 to 2, on a field of mud. It was Yale's first game of the season. Score:

Yale .....0 0 3 0 0 2 0 2 0—7 9 1
Washington and Lee ...0 0 0 1 0 0 1 0 0—2 10 0

Batteries—Scott, Dyer, Hunter and Burdette; Stewart and Stewart.

Other Baseball Results.

St. Louis Cardinals, 17; U. Tennessee, 0.
Boston Braves, 7; Atlanta, 6.
Philadelphia Athletics, 4; Nashville, 0.

THE VOICE OF THE TEMPTER.

Rosy Dream of $200 a Month Salary Tempts Knisely to Quit Coal Mines.

BY I. E. SANBORN.

CHATTANOOGA, Tenn., March 21.—[Special.]—His ability to whale the ball where they ain't was responsible for the introduction of Peter C. Knisely into baseball. His advent does not date back far, as his first real appearance occurred in 1909. It did not last long, as the Charleroi team of the Western Pennsylvania league, with which he debutted, blew up in a month.

Previous to that time Knisely was making good money mining coal in the Pennsylvania anthracite regions, and was loath to join the national pastimers under the impression there was little coin in it and that not always dependable. Nor did his first venture with a league which did not last even until July 4 strengthen Knisely's desire to play ball.

But Knisely had shown in the month at Charleroi that he could hit the pill, and when he started to go back to the mines for good, Henry Swickey, who was part owner of the Charleroi club, told the player: "There isn't a doubt that within a short time, if you have the ability you seem to have, you will be getting $200 a month."

"Geewhillikens and buttermilk—$200 a month!" exclaimed Knisely. He decided to stick.

Knisely broke in at shortstop, where he proved a mediocre player, but his batting kept him in the game and he was tried in the outfield. Following his short experience with the Charleroi club Knisely signed in the spring of 1910 with another weak-kneed club in the Pennsylvania league, but in July was transferred to Saginaw in the Southern Michigan league. There he played against Vic Saier, who was on the Lansing team of the same circuit. He was a bit behind King Cole, who performed in Bay City previous to joining the Cubs.

In 1911 Knisely went to the Wheeling club of the Central league and at the conclusion of the season was drafted by Columbus. After a tryout in the spring of 1912 Columbus sent Knisely to Akron, from which he was drafted at the end of last season by Garry Herrmann for the Cincinnati team. He was said to be slated for a return to Akron if the deal with the Cubs for Tinker had not gone through, but of that fact there is no authentic information.

After first starting in the game Knisely has played on the outfield most of the time. He played on the infield part of last season at Akron, and Cincinnati used him at second base in a few games last fall. He prefers the outfield, but believes he can get accustomed to the hop of the balls on the infield, with experience.

Knisely was born in Waynesboro, Pa., on Aug. 11, 1887, which makes him a little over twenty-five years old. He tips the scales at 185 when in playing trim, and that makes him stocky for his height, which is 5 feet 8½ inches. His present home is in West Brownsville, Washington county, Pa., and he is the only representative of that county now in the big leagues.

PETER KNISELY

FIVE MILE GRIND POSTPONED.

Midwestern Association Decides to Hold Event on April 5 Because of Weather Conditions.

The five mile run of the Midwestern Cross Country association, scheduled to take place today, has been postponed until April 5, because of the bad condition of the streets. Twenty-six entries had been received for the contest, and because of the postponement, entries now will close on April 2, with J. L. Clendenin, 2108 North Fortieth avenue.

FOR the snappy styles in headgear you'd better look at these smart Crofut & Knapp hats; shapes that particularly please young men.

$3 $4 $6

Maurice L Rothschild
Southwest Corner Jackson and State

CALL FOR FEDERAL MEETING

Magnates of New League Gather in Cincinnati on Tuesday.

SPIKE TOMMY LEACH RUMOR.

Date for Schedule Session in Chicago Will Be Decided.

President Powers of the Federal league yesterday issued a call for a meeting of the league to be held in Cincinnati next Tuesday to ratify recent moves and receive the new clubs.

Covington, which is to Cincinnati what New York is to Brooklyn, insists upon being called the Covington club, although the grounds are ten minutes nearer the heart of Cincinnati than the Reds' grounds are. It has been taken in and the circuit practically is completed.

The meeting Tuesday will set the date for the schedule meeting which is to be held in Chicago. The schedule has been drafted, and adoption of it has been delayed until the regular meeting.

The Federal leaguers in Chicago yesterday came to the rescue of Tommy Leach, stating that they knew nothing of any move to get him. A year ago the United States league tried to line up Leach, and the story from Pittsburgh evidently is an echo of that.

At the regular meeting the Federal leaguers plan two classes that are revolutionary in baseball. First, they agree to sign players to one, two, and three year contracts, players to become free agents at the end of their contract terms. Second, they agree to pay full salaries during training seasons. This last point has been a sore one to major league players, and is likely to bring them into sympathy with the new league.

SOX SECONDS DOWN SEALS, 6-3.

Stellar Hurling by Douglas and Homer and Double by Bodie Feature Coast Contest.

San Francisco, Cal., March 21.—Except in one inning Douglas had San Francisco Coast leaguers at his mercy today and Chicago won, 6 to 3. Bodie made a home run and a two base hit. Score:

White Sox					
	R	H	P	A	E
Schalk, c	0	0	5	0	0
Mullen, rf	0	0	1	0	0
Weaver, ss	0	0	0	3	0
Collins, cf	0	0	2	0	0
Bodie, lf	1	2	1	0	0
Zeider, 3b	0	0	0	1	0
Purtell, 2b	0	0	1	2	0
Homer, p	0	0	0	2	0
Douglas, p	0	0	0	0	0
Totals	1	2	10	8	0

Seals					
	R	H	P	A	E
Hogan, rf	0	0	1	0	0
Hannah, 2b	0	0	1	2	0
Hetling, cf	0	0	2	0	0
Mohler, 1b	0	0	6	0	0
Fuller, lf	0	0	1	0	0
Brown, ss	0	0	1	2	0
Fisher, 3b	0	0	0	1	0
Brandon, c	0	0	5	0	0
Hall, p	0	0	0	0	0
Totals	0	0	27	5	0

White Sox .....2 0 0 2 0 0 2 0 0—6
Seals .....0 0 0 0 3 0 0 0 0—3

Batteries—Douglas and Gossett; Henley, Arlett, and Spencer and Sepulveda.

ANGELS TRIM SOX IN SECOND GAME

Brace of Tallies in Eighth Inning Give Coast Players Victory, 4 to 3.

DOC WHITE IN FINE FORM.

Deal Practically Closed for Ernie Johnson to Play with Los Angeles Team.

Los Angeles, Cal., March 21.—[Special.]—The White Sox and Angels hooked up in their second combat this afternoon, and after leading the way for seven innings, the local Pacific Coast leaguers came with a rush in the eighth, scoring two runs, which were just enough to "put them over" for winners by a score of 4 to 3.

The game was played under threatening conditions. Dark clouds hung over the city all morning, portending a downpour, which did not come, however, for Old Sol conquered by showing his glaring face often enough to permit the players to go through their paces. The attendance was good for midweek, which helped not a little financially.

The battle was just about as good as the most fastidious fan could desire. Before it started Manager Callahan was undecided as to whom he would send to the slab to serve up the benders to the Angels. He finally picked Doc White to start. But Doc wasn't the only Sox slabman that got a chance to heave. Clarence Smith and "Iron Man" Lange got a shot at the enemy before the combat came to a close.

White Toils Five Innings.

White toiled for the first five innings, and showed that he is "ready" for the "big stuff." Doc was in great form, his curve ball working over the plate in superb fashion. Only three of the Angels were able to connect safely, and just one of them managed to reach the counting station.

Callahan thought that five innings was enough for Doc and sent Smith to the slab. Smith hurled for two innings and part of a third, in which time Los Angeles mauled his delivery for five safeties, all of which resulted in three more runs and sent the local team into the lead. Lange then was called to the slab to stop the trouble, but the game was lost and he could do nothing in their final appearance at bat.

Two Angel hurlers were presented to the Sox in Toxer and Driscoll. They pitched a good article of ball and kept the safeties well scattered, with the result that the Sox could get only three runs on a total of ten swats.

Ted Easterly was the demon swatter of the day and he was the only Sox who was able to get more than one hit. To make it good, Ted lammed the ball for four hits, one of them a double. Capt. Lord and Rath also poled two basers.

E. Johnson May Be Traded.

White Sox fans in Chicago probably will not have a chance to see little Ernie Johnson in action on the south side lot this season. According to the best of information obtainable here, the little shortstopper is carded to remain in Los Angeles with the Angels. A deal practically was closed by which Johnson will be the regular shortstop of the local team as Fahey, who has been filling in since Berger went to the Sox, has not been playing up to expectations. The only thing that stands in the way of the deal is the securing of waivers on Johnson. Ernie today expressed himself as pleased with a berth here.

President Comiskey was all set to depart for Chicago today, but he was prevailed upon to remain a few days longer with his team. "Commy" is well pleased with California as a training ground and believes the Sox will be in as good condition as any team at the start of the season. Score:

Chicago.	R	H	P	A	E
Rath, 2b	0	1	3	4	0
Lord, 3b	2	1	1	2	0
Mattick, cf	0	1	2	0	1
Collins, rf	0	1	2	0	0
Borton, 1b	0	1	5	0	0
Johnston, lf	1	0	1	0	0
Easterly, c	0	4	7	1	0
White, p	0	1	0	2	0
Smith, p	0	1	0	1	0
Lange, p	0	0	0	0	0
Totals	3	10	24	10	2

Los Angeles.	R	H	P	A	E
Pace, 2b	0	0	4	5	0
Ellis, lf	1	1	1	0	0
Moore, 3b	0	0	2	2	1
Maggert, cf	2	2	1	0	0
Howard, rf	1	1	1	0	0
Gill, 1b	0	2	11	0	0
Fahey, ss	0	1	5	6	1
Hoffman, c	0	0	3	1	0
Driscoll, p	0	1	0	1	0
Toxer, p	0	0	1	1	0
Brooks, c	0	0	0	0	0
Totals	4	9	27	15	2

Chicago .....1 1 0 0 0 1 0 0 0—3
Los Angeles .....0 1 0 0 0 0 0 3 *—4

Hits—Off Toxer, 6 in 5 innings; off White, 3 in 5 innings; off Smith, 5 in 2 2-3 innings. Sacrifice hits—White, Fahey, Mattick. Two base hits—Lord, Easterly, Rath. Three base hit—Toxer. Home run—Maggert. Double plays—Weaver-Fahey-Borton; Fahey-Pace-Gill. Stolen bases—Ellis, Maggert. Bases on balls—Off White, 1; off Driscoll, 1; off Smith, 1. Struck out—By White, 5; by Toxer, 2. Passed ball—Hoffman. Umpires—Newhouse and Finney.

IN THE WAKE OF THE NEWS

BY HUGH S. FULLERTON.

The Jimsullivanizing of amateurism has too much the flavor of the Murphyizing of baseball to be swallowed without a chaser.

By the way, didn't the Cub Owner insist upon more water? Well, he's getting it.

Regardless of the facts, isn't it fitting that the coroner should sit on the tail lights of automobiles?

We were strong for that suffraget thing until they started to attack golf clubs. Some things we won't stand for.

Plainly stated, Sir Thomas merely asks them not to build a 90 foot boat after seeing his plans for a 75 footer.

"Yachtsmen approve Lipton's challenge," which designation does not include members of the New York Yacht club.

This fellow Raithel is there with a lisp as soon as he hits the water in the tank. He did just that to the Princetonians.

Jim Jeffries has discovered, according to Col. Bill, that the public doesn't want to see him. Mr. Taft, take notice.

The evils of smoking cannot be overestimated. Here is an Indiana woman 82 years old, burned to death by dropping ashes out of her pipe onto her clothing.

"If the players are not in great trim it's their own fault," says Comiskey. And if they're in for a great trimmin', whose is it?

No Solomon is required to judge who was the aggressor in the fist fight between a coal merchant and an iceman yesterday morning.

We read with interest that Red Russell is lacking in some of the finer points, and deduce that if that is all he is lacking in, he'll be second pitcher on the staff.

Ping Bodie says he feels like asking for roller skates to chase flies when some pitchers are billed to work. Perhaps one reason is that the pitchers look back and see who is playing center.

The French are wild over our American training methods; but then they think Billy Papke a world beater.

Augusta, Ga., March 20.—Chicey: My idea of zero in "music with your meals" is to hear Dahlen's bunch sing "River Shannon" in the hotel parlor while I'm dining. No wonder they're tail enders. Rucker is the only one who doesn't try to sing. SKINNY.

The difference of $27,500 offered for Bresnahan and wanted by Archer represents the difference between real and stage money.

Mathewson has his own way of evening up scores. Whenever he writes of Henriksen he spells it "Hendrickson."

If any one thinks we have been doing injustice to the climate either of Tampa or California, just send for copies of their papers for today and read what they say about us.

The fellows who are the strongest in their declarations that the "Federal league hasn't a chance," are the same who assured us the American league never would last out the first season.

ILLINOIS, ON SOUTHERN TRIP, BEATS MISSISSIPPI A. AND M.

Huff's Nine Victor in Close Game by Bunching Hits in Sixth Inning—Score, 6 to 5.

Starkeville, Miss., March 21.—[Special.]—Illinois bunched hits off Pearson in the sixth inning, scoring three runs and defeated Mississippi A. and M. college today, 6 to 5. Pearson allowed only two hits to the first five innings. Nevins got two triples for Illinois. Phelps' fielding for the visitors was the feature. Score:

Illinois.	R	H	P	A	E
Nevins, 3b	2	3	0	1	0
Suiter, rf	1	2	1	0	0
Fletcher, c	1	2	6	3	0
Pheips, cf	0	0	3	0	0
Weaver, ss	0	0	2	3	0
Prowdell, 1b	2	0	12	1	0
Cornwell, ss	0	0	0	0	0
Phipps, lf	0	0	1	0	0
Ruch, 2b	0	0	2	6	0
Larsen, ss-p	0	1	0	2	1
Pearson, p	0	0	0	0	0
Totals	6	8	27	14	1

A. & M. Col.	R	H	P	A	E
Kinney, 2b	2	3	1	3	0
Baker, c	0	0	11	0	1
McGee, 3b	2	1	1	2	1
Critz, 1b	0	1	9	1	2
Eagle, cf	0	0	2	0	0
Cooper, ss	0	0	2	2	0
Nobles, lf	0	0	1	0	0
Chapman, rf	0	0	0	0	1
Pearson, p	0	0	0	1	0
McMurry, p	0	0	0	1	0
Totals	6	8	27	14	4

Illinois .....0 1 0 0 2 3 1 0 0—6
A. & M. college .....3 0 2 0 0 0 0 0 0—5

Two base hits—Suiter, McGee, Critz. Three base hits—Nevins [2]. Sacrifice hits—Baker and Ruch. Stolen bases—Kinney and Fletcher. Bases on balls—Off Pearson, 3; off McMurphy, 2. Struck out—By Pearson, 8; by Nobles, 2; by Hess, 4; by Larsen, 2. Hits—Off Pearson, 4 in 6 innings; off Hess, 4 in 5 innings. Umpire—W. J. Jennings.

CHART FOR NAPERVILLE NINE.

The baseball schedule for Northwestern college of Naperville, Ill., has been completed. Practice started this week with about twenty-five candidates trying for the various positions. Capt. Kluckhorn and E. A. Geister will be in their old places, which assures the team a strong battery. The schedule follows:

April 12, Armour at Armour; April 19, De Kalb at Naperville; April 26, De Paul at De Paul; May 3, Wheaton at Naperville; May 10, De Kalb at De Kalb; May 17, St. Viator at Naperville; May 22, Loyola at Loyola; May 24, St. Viator at St. Viator; May 30, Wheaton at Wheaton; June 7, Loyola at Naperville.

FARRELL'S EDICT EXPELS MINORS

National Association Orders Blue Grass League Out of Baseball.

PLAYERS FREE AGENTS.

Plan of Kentuckians to Violate Territorial Agreement Brings Quick Action.

Auburn, N. Y., March 21.—Chairman John H. Farrell of the National Board of Arbitration of the National Association of Baseball leagues, tonight gave out a special notice to all organized baseball, for the first time in the history of minor league baseball expelling an entire league from the National association. Mr. Farrell said:

"The officials of the Blue Grass league having publicly and officially made known their determination to violate the national agreement, this league, after a fair notification to its league president and a wire notice to its club members, has had its membership fee returned and its reserved players declared free agents. The National association must abide by the provisions of article 5, section 3, of its contract with the major leagues, the National agreement."

Kentucky Towns in League.

The Blue Grass league includes Frankfort, Maysville, Richmond, Lexington, Paris, and Mount Sterling, Ky. An attempt has been made to add Covington, Ky., to the circuit.

As Covington is within five miles of Cincinnati a club playing there infringes upon the territorial rights of the major league club and its existence constitutes a violation of the section of the national agreement specified by Chairman Farrell. The decision declares over 100 players to be free agents.

Leaguers Resist Action.

Lexington, Ky., March 21.—That the officials of the Blue Grass Baseball league will resist the action of Secretary Farrell of the National association in declaring all of the players of that league free agents, was indicated tonight when the officials of the league sent the following telegram to Secretary Farrell:

"The Blue Grass league has neither established nor maintained a club in Covington, Ky., therefore article 5, section 2, of the National agreement positively has not been violated. Hence you exceed your power in declaring Blue Grass league players free agents, and we hold you responsible therefor."

Red Sox-Pirates Game Off.

Hot Springs, Ark., March 21.—[Special.]—The third game of the exhibition series between the Pirates and Red Sox was postponed today because of wet grounds. The series will be resumed tomorrow.

LOW FARE ONE WAY EXCURSIONS

to the

Great Producing West

Montana, Idaho, Washington, Oregon, British Columbia, California and Arizona—daily, March 15th to April 15th via the

CHICAGO MILWAUKEE & ST. PAUL RAILWAY

Daily Through Tourist Car Service Over Three Routes

Chicago to Seattle and Tacoma on America's newest transcontinental trains—*"The Olympian"* and *"The Columbian,"* via St. Paul and Minneapolis.

Chicago to Portland, Ore., on *"The Portland-Puget Sound Express,"* via Omaha and Granger and Huntington.

Chicago to California on *"The California Mail,"* via Omaha and Ogden.

Special Service

Special Colonist Trains to California operated via Omaha, Cheyenne and Ogden on faster than regular schedule, will leave Chicago on March 15, 16, 17 and April 12, 13, 14 and 15.

Tickets, sleeping car reservations, descriptive literature and full information at

82 West Adams St. (Tel. Harrison 6162; Auto. 680-126) and Union Passenger Station
GEO. B. HAYNES, G. P. A., CHICAGO

Hats for Smart Dressers

The Courtney
The Most Popular Hat of the Day

Easter Hats
Designed for Smart Dressers
$2=$3=$4

The Peer
The New Derby—Taper Crown, Roll Brim

QUALITY
I guarantee every hat to give perfect satisfaction or will replace same free of charge.

STYLE
Look in my windows. I've got them all. More than 200 smart styles for your selection.

Hatter Newmark
DEARBORN AND MONROE

WHERE TO EAT.

Get the rest of your meals wherever you like, but get your *breakfasts, lunches* and *suppers* where you see this *PURE FOOD SIGN*—

Thompson's

MANDARIN INN
America's Most Refined Chinese Restaurant
416-418 S. WABASH AVE. [Cor. Adelaide.]

HOFFMAN DENIES AUTOISTS' CHARGE

Coroner Has No Interest in Any Tail Light, but Patented One.

SEEKS TO SAVE LIVES.

Says His War on Speeders Aims to Check Recklessness and Deaths.

BY REED L. PARKER.

Coroner Peter Hoffman yesterday disputed the statement of the Automobile Trade association that he ever had been connected with the Tesla Auto Light company. He went even further. He denied he was interested in any lamp. He admitted he had patented a tail light less than two years ago.

Z. C. Elkin of the trade association was forced to admit he had little if any definite proof that Coroner Hoffman was connected with the Tesla concern, but insists he has reliable information the coroner approached a representative of a local motor supply company in August of last year with a proposition to supply a light he was interested in.

Mr. Elkin repeated his charges made on Thursday—that the "harassing of motorists for alleged defective tail lights began shortly after Coroner Hoffman's interview with the supply man."

Coroner Hoffman's Denial.

"I do not know the Tesla Auto Light company or the people behind it," said Coroner Hoffman, "nor am I financially interested in it or any other lamp. About two years ago I made a lamp with a hood that I used on my own car, and showed it to a few persons on 'Auto row.' Later I sold the rights for a few hundred dollars to the Metals Specialty company, as I had not received a patent. I do not think that concern has made any of the lamps for at least a year.

"I now use a Tesla lamp on my car. It was bought from an agent whose whereabouts I do not know. He asked me if I would write a letter of recommendation, and I did so, because of its merit, not for any financial reason. My number can be seen at night for a distance of 150 feet, while the average lamp is so poor the number cannot be read at 40 or 50 feet. Fully 80 per cent of the cars are in this condition.

"Poor tail lights are the cause of many a guilty motorist escaping. I think all automobile owners should uphold, rather than oppose, the law. It has been my aim to make life safer in Chicago, and it is high time the autoists come to their senses. Reckless motoring creates Socialism and anarchy, and if I catch anyone who has taken a human life he will go before the grand jury without fail."

No Agreement on Motor Bill.

Senator A. C. Clark of Chicago in the afternoon called a meeting of officials of the Chicago Motor club, Chicago Trade association, Chicago Automobile club, and captains of the park police to discuss his proposed bill, which provides that half the fines collected from arrests made by park policemen be given to the park police pension fund. Nothing was accomplished.

Henry Paulman of the Chicago Motor club, Z. C. Elkin of the Chicago Automobile Trade association, President N. H. Van Sicklen of the C. A. T. A. and C. M. C., and Sidney Gorham of the Chicago Automobile club will go to Springfield on Tuesday to oppose the bill.

FLEES CITY CONTAGIOUS WARD

Fever Victim Pens Note Saying He'll 'Go Dippy' if He Stays.

MAKES ESCAPE AT NIGHT.

Descends Fire Escape, Leaving His Clothes Behind.

William E. Reilly, a clerk living at 65 East Thirtieth street, found nothing alluring about the contagious ward on the fourth floor of the county hospital, where he was taken Monday with scarlet fever. Thursday night he made his escape.

He is supposed to have been aided by a confederate from the outside and to have fled down a fire escape. On his pillow he left a note which read as follows:

In the Dark, 9:10 p. m., March 20, 1913.

With a little outside help I am fully dressed and enabled to escape this place. My mother is very sick at home and if you have any brains you will not trouble to find me. If you do try to find me don't try until after 1 a. m. this morning. By that time I will inform my parents where I am going. I have money to last me for some time and we are going out of Illinois. Tell the doctor that he don't need those bandages he was talking about.

Honest, if I had to stay in this place another night I surely would go dippy. Address all my mail to William E. Reilly, 65 East Thirtieth street.

WILLIAM E. REILLY.

Supt. H. L. Bailey did not follow the note's instructions to the letter. He didn't trouble much to find the escaped patient, but he notified the police.

Detectives learned that Reilly had called his father on the telephone about 10 o'clock last Thursday night, half an hour or more after his escape, and said he was leaving the Union passenger station yesterday morning. As a result detectives watched all trains leaving that station, but until late in the day had no trace of he fugitive.

Bell and Wing

By FREDERICK FANNING AYER

The spirit and genius of poesy. —*Crydon Chronicle, England.*

Great originality and depth of feeling.—*Boston Times.*

A subtle thinker, and one who is also the master of the language of imaginative expression. — *Publishers' Circular, England.*

Virile and militant. —*Brooklyn Times.*

Fierce vigor of expression. —*The Light, England.*

An informing soul which vitalizes.—*Rochester Post.*

Price $2.50

G. P. PUTNAM'S SONS,

Publishers, N. Y.

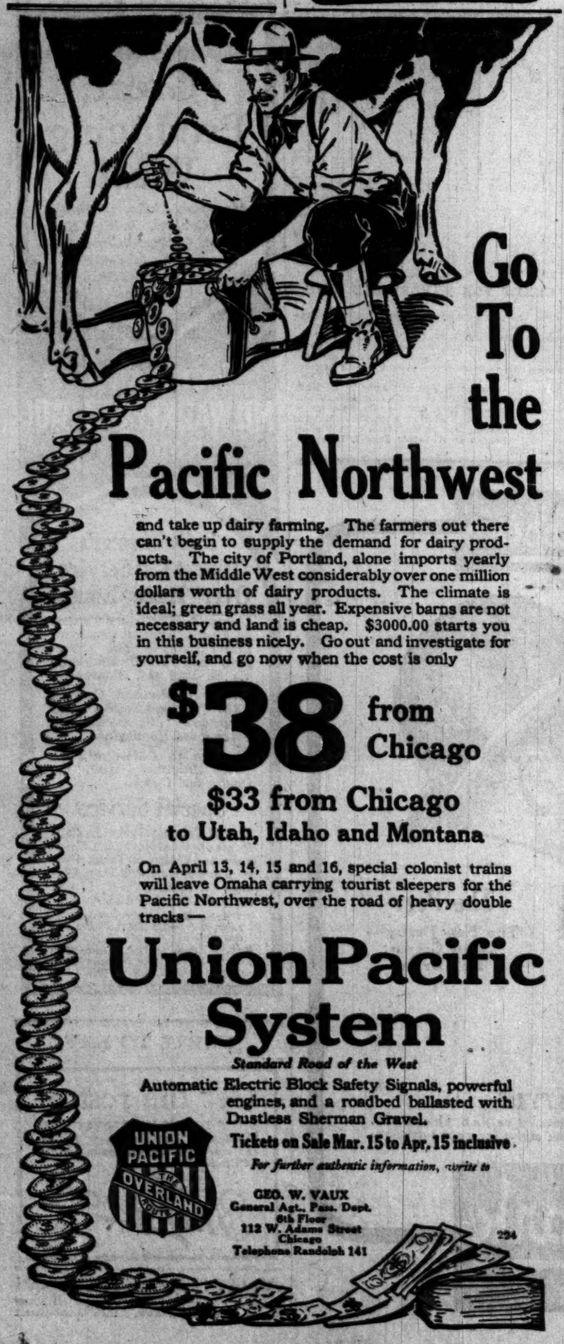

Go To the Pacific Northwest

and take up dairy farming. The farmers out there can't begin to supply the demand for dairy products. The city of Portland, alone imports yearly from the Middle West considerably over one million dollars worth of dairy products. The climate is ideal; green grass all year. Expensive barns are not necessary and land is cheap. $3000.00 starts you in this business nicely. Go out and investigate for yourself, and go now when the cost is only

$38 from Chicago

$33 from Chicago to Utah, Idaho and Montana

On April 13, 14, 15 and 16, special colonist trains will leave Omaha carrying tourist sleepers for the Pacific Northwest, over the road of heavy double tracks—

Union Pacific System

Standard Road of the West

Automatic Electric Block Safety Signals, powerful engines, and a roadbed ballasted with Dustless Sherman Gravel.

Tickets on Sale Mar. 15 to Apr. 15 inclusive

For further authentic information, write to

GEO. W. VAUX
General Agt., Pass. Dept.
8th Floor
112 W. Adams Street
Chicago
Telephone Randolph 141

234

Rothschild & Company

State Street, Jackson to Van Buren. S. & H. Stamps Free.

Our Easter Special: These Waists at $2.95

Among All the Waists, No Prettier Styles, No Better Values

We can show you wonderful values today in waists at $1.00 to $10.00, but in this particular line at $2.95 we introduce some strikingly handsome new styles that are ideal for wear with the Spring or Easter suit. The materials are fine, sheer lawns and voiles, trimmed with Valenciennes, Cluny, Maltese and other laces and delicate embroidered designs. High or low neck, three-quarter length or long sleeves. For illustration we have selected at random four of the many styles offered at this low price,

$2.95 **$2.95**

At MANDEL'S—telephone order service a special feature

"Sil-kid" —the shoe that "fits the arch"

—and supports the arch as nature intended. "Sil-kid" shoes fit like a glove—guaranteed "easy shoes."

Ten styles with cushion soles, $4

Patent leather, dull leather or mat kid; welt or turn soles; every toe and heel; button or lace model; all sizes from AA to E.

First floor

Seven styles with flexible soles, $4

—for those who walk much or stand much. Choice of button, lace and blucher models; all leathers; all shapes.

"Sil-kid" shoes in other styles at $3.50 and $5.
We exclusively sell "Sil-kid" shoes in Chicago.

Mandel Brothers

CARSON PIRIE SCOTT & CO

The last touch to the Easter costume.

GLOVES

For Women, Men and Children

Women's and Children's Gloves, 1st Floor, North Room.
Men's and Boys' Gloves, 1st Floor, South Room.

RESORTS AND HOTELS

BRIGGS HOUSE

Randolph and Fifth Ave., Chicago

A hotel where the traveling public may secure first class accommodations at popular prices. Located one block from the City Hall in the midst of all public buildings and theaters. The rooms have the most modern conveniences and the majority are with private bath. Rates, $1.00 and up, with private bath, $1.50 and up.

THE CAFE is one of the popular dining places of Chicago, where the cuisine is famous for its homelike individuality. One of the features of this restaurant is a Table d'Hote dinner served daily from 5 to 8 p. m. Sundays from 12 to 8 p. m. Price, 60c. MUSIC.

ATLANTIC CITY, NEW JERSEY

America's Famous All-Year Resort. The leading houses are: Chelsea, Dennis, Galen Hall, Holmhurst, Marlborough-Blenheim, Pennhurst, Seaside, Shelburne Strand, St. Charles.

RESORTS—FOREIGN

LONDON'S LEADING HOTELS

HOTEL RUSSELL, HOTEL GREAT CENTRAL

Booklets, Town and Country, 389 Fifth Av., N. Y.

Booklets from Town and Country Bureau,

389 5th Ave., New York, concerning Berlin and Germany and its palatial hotels.

Write Town and Country, 389 5th Avenue for Literatue and Booklets of Dresden and Germany.

RESORTS—FOREIGN

Genoa: HOTEL MIRAMARE

The really leading first-class Hotel in Genoa. Open all the year round. Finest view of the town and harbour.

WALDORF HOTEL
LONDON
STAY THERE WHEN YOU VISIT EUROPE

PICCADILLY HOTEL
LONDON The Finest Location.

HOTEL CECIL Largest Hotel in Europe
MOST EFFICIENT SERVICE in the WORLD LONDON

BERLIN HAMBURG
Esplanade Hotels
Two of the Finest in the World.

INFORMATION ABOUT THE WORLD-FAMOUS
Hotel Bristol, Berlin
From All RAYMOND & WHITCOMB OFFICES.

RESORTS—FOREIGN
Ocean Travel.

Write for These Books About South America and South American Cruises

They tell you interesting facts about South America of which you have never dreamed. They tell you of its beautiful cities, its wonderful seacoast and great rivers, its snow-capped mountains and tropic valleys.

They also give you full information about two 64-day cruises, cost $300 up, leaving New York March 22 and April 19. These cruises include visits to Bahia, Rio de Janeiro, Santos, Montevideo, Buenos Ayres, Sao Paulo, Petropolis, Barbados and Trinidad in the West Indies, and optional trips to Panama and Valparaiso.

The cruises are made by the new Twin-Screw Steamships VESTRIS and VANDYCK, 12,000 tons each, equipped with the most modern safety devices and affording passengers all the comforts of a well-appointed hotel. For booklet address

Lamport & Holt Line
BUSK & DANIELS, General Agents,
361 Produce Exchange, New York,
or any local agent.

ALLAN Royal Mail LINE
Scenic St. Lawrence Route

3 Sailings every week from MONTREAL and QUEBEC
Fridays to Liverpool
Saturdays to Glasgow
Sundays to Havre and London

LARGE MODERN TRIPLE AND TWIN SCREW STEAMERS
First, Second and Third Class Carried Popular "One Class Cabin" Service (called Second Class)
Rates $45 & upwards to London, $47.50 to Glasgow.
LARGEST — FINEST — FASTEST
Steamers to Canada
ALSATIAN 18,000 TONS CALGARIAN
Will Be Ready Summer Season
Luxurious Accommodations, Glass Enclosed Promenades; Electric Elevators, Gymnasium.
BOSTON to GLASGOW, Steamers Sailing Fortnightly, One Class Cabin (Second) Passengers.
All Steamers have Every Modern Equipment
127 N. Dearborn St., or Nearest Local Agent
Phones—Randolph 5030 Automatic 44-093

HAMBURG-AMERICAN
LONDON—PARIS—HAMBURG

†Kais'n Aug. Vic. Mar. 27, 10 AM | Pres. Grant, Apr. 10
‖Patricia .....April 5 | †Amerika April 12

‖Hamburg direct, second cabin only.
†Ritz-Carlton a la Carte Restaurant.

FROM BOSTON

Cincinnati .....June 7 | Cincinnati .....July 12
Cleveland .....June 24 | Cleveland .....July 26

Madeira, Gibraltar, Algiers, Naples, Genoa
S. S. Hamburg (11,000 tons), April 5, 9 A. M.
S. S. Moltke (12,500 tons), April 19, 9:30 A. M.
Direct Service PHILADELPHIA-HAMBURG.
Tourist Dept. for Trips Everywhere.
Hamburg-American Line, 150 W. Randolph St., Chicago. Phones: Main 3650—Auto. 34-846

Go to Bermuda

S. S. "BERMUDIAN." (The ship used by President Wilson.) Sails every Wednesday 10 a. m. Twin Screw... 10,518 tons displacement. Submarine signals; wireless; orchestra. Record trip 39 hours 20 minutes. Fastest, newest and only Steamer landing passengers at the dock in Bermuda without transfer.
S. S. "OROTAVA," 10,063 tons displacement; sails every Tuesday. Tours including Hotels, Shore Excursions. Lowest Rates. Tickets interchangeable with R. M. S. P. Co.
For full information apply to A. E. OUTERBRIDGE & CO., Agts., Quebec S. S. Co., Ltd., 29 Broadway, New York; THOS. COOK & SON, 15 E. Jackson Blvd., Chicago, or any Ticket Agent, or Quebec S. S. Co., Ltd., Quebec.

HEALTH RESORTS

GRAND VIEW HEALTH RESORT
Less Than Three Hours From Chicago.

MUD BATHS

"NATURE'S CURE FOR"
RHEUMATISM
ECZEMA AND KINDRED DISEASES
Wonderful results in a very short time.
DR. A. S. GILLES, Medical Director.
Address all communications to
WAUKESHA MOOR BATH CO.
WAUKESHA, WISCONSIN
OPEN ALL THE YEAR ROUND

RESORTS AND HOTELS. RESORTS AND HOTELS.

Tonight
By Special Arrangement
Mlle. Renee Dyris
The Popular Lyric Soprano
WILL SING IN THE
Blue Fountain Room
During Dinner and After the Theater
La Salle at Madison Street
Ernest J. Stevens, Vice-Pres. and Mgr.

RESORTS—FOREIGN
Ocean Travel.

RESORTS—FOREIGN
Ocean Travel.

New "OLYMPIC"
FITTED WITH
DOUBLE SIDES
AND ADDITIONAL
WATERTIGHT BULKHEADS
EXTENDING FROM THE
BOTTOM to the TOP
OF THE VESSEL
Will Sail from New York
APRIL 12—MAY 3
and Regularly Thereafter

AMERICAN LINE
PLYMOUTH—CHERBOURG—SOUTHAMPTON.
New York.....Mar. 29 Philadelphia.....Apr. 11
St. Paul.....Apr. 4 New York.....Apr. 25

PHILA.—QUEENSTOWN—LIVERPOOL.
Haverford .....Apr. 5 Marion .....Apr. 26

ATLANTIC TRANSPORT LINE
NEW YORK—LONDON DIRECT.
Minnetonka...March 29 Minneapolis .....Apr. 19
Minnehaha .....Apr. 12 Minnetonka.....Apr. 26

RED STAR LINE
LONDON—PARIS VIA DOVER—ANTWERP.
Finland .....March 29 Kroonland .....Apr. 12
Lapland .....Apr. 5 Zeeland .....Apr. 19

WHITE STAR LINE
PLYMOUTH—CHERBOURG—SOUTHAMPTON
*New York ...March 29 Olympic .....Apr. 9
Oceanic .....Apr. 5 Majestic .....Apr. 23
*American Line Steamer.

NEW YORK—QUEENSTOWN—LIVERPOOL.
Megantic ....March 29 Celtic .....April
Adriatic .....March 29 Cedric .....April
CRUISES BOSTON—MEDITERRANEAN—ITALY
Cretic .....April 5 Cretic .....May
Canopic .....April 26 Canopic .....June

CANADIAN SERVICE
Sailings Every Saturday from Montreal & Quebec
BY THE LARGEST CANADIAN LINERS
Including the
LAURENTIC TEUTONIC
MEGANTIC CANADA
Send for folders of the Short Land-Locked & Lawrence Route to Europe.

WHITE STAR LINE
LARGEST STEAMERS
ONE CLASS CABIN (II)
PORTLAND—LIVERPOOL
ARABIC April 12 10 A.M.
BOSTON—QUEENSTOWN—LIVERPOOL
ARABIC MAY 7, JUNE 3, JULY 1 ☆ **CYMRIC** APRIL 19, MAY 31, JUNE 17
$50 and Upward — $52.50 and Upward
ONLY ONE CLASS CABIN (II) and THIRD CLASS PASSENGERS CARRIED
F. C. BROWN, Western Passenger Agent
Telephone Randolph 6954
S. E. Corner MADISON & LA SALLE STS. Automatic 31-193

The Old Reliable **CUNARD LINE** Established 1840
N. Y., Boston, Montreal—London, Paris, Mediterranean and Adriatic.

Incomparable Fleet of Quadruple, Triple and Twin Screw Steamships
LUSITANIA-MAURETANIA—790 feet long, 70,000 H. P. Fastest in the World.
New York to L'pool via Fishguard, April 2, April 23.
FRANCONIA-LACONIA—(New) 625 feet long, 18,150 tons. Largest to Boston.
To L'pool via Queenstown and Fishguard, From N. Y., April 12. From Boston, May 18.
CAMPANIA—620 feet long, 30,000 H. P. One of the fastest on N. Y.-Liverpool Route.
New York to L'pool via Q'town and Fishguard, Apr. 16 May 14.
CARONIA-CARMANIA—676 feet long, 20,000 tons. Wonderful Floating Hotels.
New York to L'pool via Queenstown and Fishguard, Mar. 29, May 3.
IVERNIA-SAXONIA—600 ft. long, 14,120 tons. Noted for their extreme steadiness.
CARPATHIA, 13,600 Tons—PANNONIA, 10,000 Tons—ULTONIA, 10,400 Tons.

NEW CANADIAN SERVICE
Via the Picturesque St. Lawrence.
MONTREAL, QUEBEC, PLYMOUTH, LONDON.
(See London—the World's Largest City.)
ANDANIA-ALAUNIA-ASCANIA (New 1912-13), 10,000 to 13,000 Tons.
Second and Third Class Only—At Very Low Rates.
Portland (Montreal in summer) to London via Plymouth, April 5, April 19.

MEDITERRANEAN-ADRIATIC SERVICE
N. Y. to Gibraltar, Naples, Trieste, Fiume. Ivernia, April 5. Saxonia, April 26.
Travelers' checks good everywhere. Send for booklet "A New Way to the Old World."
S. E. Cor. Dearborn and Randolph Streets. **THE CUNARD S. S. CO. LTD.** Telephone Central 7087

$45.00 TO EUROPE & up. New York to Rotterdam.
ONE CLASS CABIN, OUTSIDE ROOMS.
S. S. YOLTURNO.....MARCH 27
S. S. CAMPANIA.....APRIL 15
URANIUM S. S. CO., Ltd., 18 B'way, N. Y.

LLOYD ITALIANO
TO ITALY IN 11 DAYS
Mendoza, Mch. 25, May 3. Taormina, April 16.
Rates $60, $70, $75, $80 and up.
C. B. RICHARD & CO., 81 B'way, N. Y.

WEST INDIES & BERMUDA
For illustrated literature apply
The ROYAL MAIL STEAM PACKET Co.
SANDERSON & SON, Gen. Agts., 12 So. La Salle St., Chicago, or ANY STEAMSHIP TICKET AGT.

SUBSCRIBE FOR THE TRIBUNE.

ADVERTISE IN THE TRIBUNE.

SUBSCRIBE FOR THE TRIBUNE.

Socie

Sisters Name Date for Double Weddi

APRIL 30 is the date chosen for the bi wedding of Miss Edith Hewett Miss Lucile Hewett, daughters of Kate Jordan Hewett, 2515 Kenmore nue. Miss Edith Hewett will be ride of Augustus Maxwell Rode of Chi and her sister of Frederick Goodenow Ho of Preston, Cuba. The marriage will take at the Edgewater Presbyterian church.

Mrs. Edward F. Beach, 1129 Dearborn and her sister, Miss Frances Keep, leave Chicago today and sail for France Thursday.

Miss Elizabeth McCormick, 660 Rush s gave a luncheon yesterday in honor of mother, Mrs. R. Hall McCormick, who is t city for a few days.

Mr. and Mrs. Edward Webster Beach of netka announce the engagement of their d ter, Edith Carpenter, to Harry Hyde Ba son of Mr. and Mrs. William Barnum of ewside.

Mr. and Mrs. John L. Woodcock of Oak announce the engagement of their dau Grace Loring, to George Lester Armour, Announcement has been made of the en ment of Miss Helen Parker, daughter of Frank O. Parker, 2101 Dayton street, d ward R. Flood of Los Angeles.

Mr. and Mrs. Marion Franklin Barger o Cornell avenue announce the engagem their daughter, Marion, to Carl Page Wat 3011 Albion avenue. The wedding will place in June.

Mrs. Dennis McCarthy, 549 Belmont a nounces the engagement of her dau Katherine Margaret, to Seba F. Mahony, son and Mrs. John L. Mahony. No da been set for the wedding.

The engagement is announced of Mis Reinhardt of Oak Park to William Hart University of Chicago.

Mrs. Joseph T. Bowen, 1430 Aster will sail about the middle of April for to join Miss Jane Addams. They will part of their time in motoring through They expect to attend the meeting of ternational Suffrage organization early summer.

The board of managers of the Thre club will hold a reception for Mr. an William Faversham on Monday, March 3 3 to 6 p. m., at 1614 La Salle avenue.

A charity benefit is to be given Frida ing, March 28, in the Kenilworth assemb by the Upsilon chapter of Zeta Beta sisted by the Kappa chapter of Beta Z

Mrs. Thomas J. O'Gara, 1548 Dearbo nue, who has been at Mudlavia, Ind., weeks, is expected home today.

The marriage of Miss Eleanor Gilmer, ter of Mr. and Mrs. Frank E. Gilme Greenwood avenue, to Donald S. Stop Kansas City, Mo., will take place on evening. A reception will follow at t dence of the bride's parents.

Mr. and Mrs. Henry B. Clarke of H Park are at French Lick, Ind.

The marriage of Miss Elizabeth daughter of Mrs. Ida Mayer, 3814 Gran vard, to Dr. David Monash, will take Tuesday evening, April 8, at the resi the bride's mother.

Miss Virginia Alsip, daughter of Mr Lynch, 1627 Hyde Park boulevard, is her aunt, Mrs. S. S. Carvalho of New

The marriage of Miss Pearl Sahlin, of Mr. and Mrs. Max Sahlin, 5049 Drex vard, to Harold Norton Deska took Wednesday at the Blackstone hote Sahlin was gowned in white brocaded chine, and carried a flower bouquet of Miss Inez Greenhoot was maid of hon bridesmaids were Miss Estelle Teller Mildred Sebenberger. The wedding lowed by a reception.

Mr. and Mrs. Paul Schulze of Ke leave today for an extended trip to On their return they will stop at Jamaica, Havana, Cuba, and will come way of Florida.

Miss Sara and Miss Isabel Kaufman

MASONIC ORPHANS' HOME SEEK TO ENJOIN LA GRANGE SCHOOL

Threat to Bar Inmates of Institutio Who Do Not Pay School Tuitio Leads to Lawsuit.

Threats of the village board of education bar seventy-nine orphans from the publ schools of La Grange yesterday brough about the filing of a suit for an injunction the Circuit court.

The action is being prosecuted by the tru tees of the Illinois Masonic Orphans' hom of which the children are inmates. Th declare it is a protest against a "holdup which the La Grange board of education attempting to perpetrate.

The trouble between the orphanage and t school board started on Jan. 20, when t board adopted a resolution ordering t trustees to pay tuition for the seventy-ni orphans who attend the La Grange scho

The children, from 3 to 15 years old, h been attending the various grades of Cos avenue school in La Grange. The home p each year $900 taxes, of which $500 is sch tax.

The school board members contend home should pay $35.08 per capita for children's tuition. The total expense of district was $49,500.08, with an enrollm of 1,431 pupils during 1912.

The board claims to have legal authorit support it in its contention that the pu from the home must pay tuition, as t are not bona fide residents.

George M. Moulton, president and ac head of the eight trustees of the home, years as next friend of the children contests this claim.

In a letter to Mr. Moulton F. E. Sanf principal of the schools in the district, nults the children from the home are pupils, according to the bill.

Thomas C. MacMillan, president of board; A. H. Beaver, Monroe Fulkerson J. McKenna, E. T. Merrell, S. F. Nic and F. A. Virkus, the members of the bo are defendants in the suit

Seeks Her Missing Son.

St. Louis, Mo., March 21.—[Special.]—Mrs. Ford of 9872 Armour avenue, Chicago, has the local newspapers to find her missing son

The Conquer of Constipati

Clogged-up liver causes constipation. Constipation sults in decomposition of in the bowels. Decompos allows poison to enter blood, and causes Sick H ache, Dizziness, Nervous Tired-Out Feeling and spondency. The one trie true remedy is Carter's Liver Pills. They neve

RESORTS AND HOTELS.

a Salle
inest Hotel

ight
Arrangement
nee Dyris
Lyric Soprano
G IN THE
tain Room
After the Theater
adison Street
Vice-Pres. and Mgr.

RESORTS—FOREIGN
Ocean Travel.

"OLYMPIC"
FITTED WITH
DOUBLE SIDES
AND ADDITIONAL
WATERTIGHT BULKHEADS
EXTENDING FROM THE
BOTTOM to the TOP
OF THE VESSEL
Will Sail from New York
APRIL 12—MAY 3
and Regularly Thereafter

WHITE STAR LINE
PLYMOUTH—CHERBOURG—SOUTHAMPTON
*New York ....March 29 Olympic .....Apr. 1
Oceanic .....Apr. 5 Majestic .....Apr. 1
*American Line Steamer.
NEW YORK—QUEENSTOWN—LIVERPOOL
Megantic ....March 26 Cetic .....April
Adriatic ....March 29 Cedric .....April
CRUISES BOSTON—MEDITERRANEAN—ITALY
Cretic .....April 5 Cretic .....May
Canopic .....April 26 Canopic .....June
CANADIAN SERVICE
Sailings Every Saturday from Montreal & Quebec
BY THE LARGEST CANADIAN LINERS
Including the
LAURENTIC TEUTONIC
MEGANTIC CANADA
Send for folders of the Short Land-Locked
Lawrence Route to Europe.

TAR LINE
STEAMERS
S CABIN (II)
—LIVERPOOL
April 12
STOWN—LIVERPOOL
CYMRIC APRIL
MAY
JUNE
$52.50 and Upward
THIRD CLASS PASSENGERS CARRIED
senger Agent MADISON & LASALLE STS.
S. E. Corner
Automatic 31-103

RD LINE Established 1849
n, Paris, Mediterranean and Adriatic.

, Triple and Twin Screw Steamships
feet long, 70,000 H. P. Fastest in the World.
e Finhguard, April 2, April 28.
25 feet long, 12,150 tons. Largest to Boston.
, From N. Y., April 12. From Boston, May 18.
P. One of the fastest on N. Y.-Liverpool Route.
wn and Finhguard, Apr. 16 May 14.
long, 20,000 tons. Wonderful Floating Hotels.
stown and Finhguard, Mar. 29, May 3.
14,123 tons. Noted for their extreme steadiness.
ONIA, 19,000 Tons—ULTONIA, 10,400 Tons.
DIAN SERVICE
turesque St. Lawrence.
EC, PLYMOUTH, LONDON.
he World's Largest City.)
IA (New 1912-13), 10,000 to 12,000 Tons.
ass Only—At Very Low Rates.
o London via Plymouth, April 5, April 19.
N-ADRIATIC SERVICE
Plume. Ivernia, April 5. Saxonia, April 26.
and for booklet "A New Way to the Old World."
UNARD S. S. CO. LTD. Telephone Central 3051

WEST INDIES & BERMUDA
For illustrated literature apply
The ROYAL MAIL STEAM PACKET CO.
SANDERSON & SON, Gen. Agts., 13 So. La Salle St., Chicago, or ANY STEAMSHIP TICKET AGT.

SUBSCRIBE FOR THE TRIBUNE.

Society and Entertainments.

Sisters Name Date for Double Wedding.

APRIL 30 is the date chosen for the double wedding of Miss Edith Hewett and Miss Lucile Hewett, daughters of Mrs. Kate Jordan Hewett, 2515 Kenmore avenue. Miss Edith Hewett will be the bride of Augustus Maxwell Rode of Chicago, and her sister of Frederick Goodenow Holcomb of Preston, Cuba. The marriage will take place at the Edgewater Presbyterian church.

Mrs. Edward F. Beach, 1129 Dearborn avenue, and her sister, Miss Frances Keep, will leave Chicago today and sail for France next Thursday.

Miss Elizabeth McCormick, 660 Rush street, gave a luncheon yesterday in honor of her mother, Mrs. R. Hall McCormick, who is in the city for a few days.

Mr. and Mrs. Edward Webster Beach of Winnetka announce the engagement of their daughter, Edith Carpenter, to Harry Hyde Barnum, son of Mr. and Mrs. William Barnum of Riverside.

Mr. and Mrs. John L. Woodcock of Oak Park announce the engagement of their daughter, Grace Loring, to George Lester Armour.

Announcement has been made of the engagement of Miss Helen Parker, daughter of Mrs. Frank G. Parker, 2101 Dayton street, to Roland S. Flood of Los Angeles.

Mr. and Mrs. Marion Franklin Barger of 5124 Cornell avenue announce the engagement of their daughter, Marion, to Carl Page Watson of Albion avenue. The wedding will take place in June.

Mrs. Dennis McCarthy, 549 Belmont avenue, announces the engagement of her daughter, Catherine Margaret, to Seba F. Mahony, son of Mr. and Mrs. John L. Mahony. No date has been set for the wedding.

The engagement is announced of Miss Mae Reinhardt of Oak Park to William Hart of the University of Chicago.

Mrs. Joseph T. Bowen, 1430 Astor street, will sail about the middle of April for Europe to join Miss Jane Addams. They will spend part of their time in motoring through Italy. They expect to attend the meeting of the International Suffrage organization early in the summer.

The board of managers of the Three Arts club will hold a reception for Mr. and Mrs. William Faversham on Monday, March 31, from 4 to 6 p. m., at 1614 La Salle avenue.

A charity benefit is to be given Friday evening, March 28, in the Kenilworth assembly hall by the Upsilon chapter of Zeta Beta Psi, assisted by the Kappa chapter of Beta Zeta Phi.

Mrs. Thomas J. O'Gara, 1548 Dearborn avenue, who has been at Mudlavia, Ind., several weeks, is expected home today.

The marriage of Miss Eleanor Gilmer, daughter of Mr. and Mrs. Frank E. Gilmer, 6527 Greenwood avenue, to Donald S. Stophlet of Kansas City, Mo., will take place on Monday evening. A reception will follow at the residence of the bride's parents.

Mr. and Mrs. Henry B. Clarke of Highland Park are at French Lick, Ind.

The marriage of Miss Elizabeth Mayer, daughter of Mrs. Ida Mayer, 3814 Grand boulevard, to Dr. David Monash, will take place on Tuesday evening, April 8, at the residence of the bride's mother.

Miss Virginia Alsip, daughter of Mrs. C. J. Lynch, 1627 Hyde Park boulevard, is visiting her aunt, Mrs. S. S. Carvalho of New York.

The marriage of Miss Pearl Sahlin, daughter of Mr. and Mrs. Max Sahlin, 5049 Drexel boulevard, to Harold Norton Drake took place on Wednesday at the Blackstone hotel. Miss Sahlin was gowned in white brocaded crêpe de chine, and carried a flower bouquet of orchids. Miss Inez Greenhoot was maid of honor. The bridesmaids were Miss Estelle Teller and Miss Mildred Sebenberger. The wedding was followed by a reception.

Mr. and Mrs. Paul Schulze of Kenilworth have today for an extended trip to Panama. On their return they will stop at Kingston, Jamaica, Havana, Cuba, and will come home by way of Florida.

Miss Sara and Miss Isabel Kaufman, daughters of Mr. and Mrs. J. Henry Kaufman, 3965 Lake avenue, will leave next Wednesday for an extended trip through the south. They intend to visit their aunt, Mrs. Ulysses G. Des Portes of Winnsboro, S. C.

Miss Irene Everett, 2218 Prairie avenue, who has been spending the winter in New Orleans and Pass Christian, is expected home today.

Mr. and Mrs. L. A. Seeberger of Riverside are sailing today from New Orleans for a three weeks' cruise to Panama. Miss Dorothea Seeberger will accompany them.

A large reception will be given by Mrs. J. Franklin O'Brien, 3508 West Adams street, next Wednesday from 3 to 6 p. m. She will be assisted by Mrs. W. Dix Webster, Mrs. J. Y. Chalmers, Mrs. Fred A. Peck, and Mrs. William H. Baker. Mrs. George H. Bridges, Mrs. Oscar D. O'Brien, Miss Dorothy Wood, and Miss Margery Baker will pour.

There will be a sale of hats at the residence of Mrs. Laurence DeGolyer, 1616 Forest place, Evanston, from 3 to 7 p. m. next Wednesday for the benefit of the Northwestern University settlement. In the sale there will be street and dress hats, misses' and children's hats, golf and outing hats, motor veils and motor bonnets, boudoir caps, and baby bonnets.

Miss Ilda Wollock and Miss Rose Goldfarb will give a joint birthday dancing party at Holstein park refectory this evening. The following will assist in receiving: Henrietta Wallach, Evelyn Wollock, Rose Aronson, Samuel Goldfarb, Fred Goldfarb, and Al Korshak.

Mrs. James R. Angell.

Mrs. James Rowland Angell of 5759 Washington avenue is active in the arrangements for the benefit of the Chicago Alumnæ association of the University of Michigan which will take place next Monday evening at the Cort theater. The endowment fund of the association, which is used to assist deserving students to continue their work at the university, will benefit. Mrs. Charles W. Hills is in general charge of the affair.

Cites New York as "Housing" Example.

IN a talk on "Our Housing Problem" yesterday at a meeting of the Wisconsin University Alumni association in the Grand Pacific hotel L. Wilbur Messer, general secretary of the Y. M. C. A., urged the great need of Chicago's improving its tenement conditions.

"What we need to do is to go after the housing problem of the poor in the way they have gone after it in New York," said Mr. Messer. "There probably is no one problem before us more important to our civic, moral, and economic welfare.

"The health and environment of the masses are questions of vital importance to every one of us. The present inadequacy of the appropriations for the health and building departments of the city is partly to blame for our conditions and before they can be much improved we will have to vastly increase the allowance for these departments. But the money will be well spent.

"In New York City they have attacked the housing problem in the right spirit and they have accomplished wonderful results. Chicago is way behind New York in this work, but it is about on a par with the other big cities. There is awakening a public interest in these matters here and there is no reason why from now on big steps toward better housing of the poor should not be taken."

* *

Meet Mrs. Wilson at a Breakfast.

Washington, D. C., March 21.—Arrangements were completed today for a breakfast on April 5 at which the local society women formally will become acquainted with Mrs. Woodrow Wilson, wife of the president, and Mrs. Thomas Marshall, wife of the vice president of the United States.

The breakfast will be given by a committee of Washington women, and will be semi-formal. The guests will include Mrs. Champ Clark, wife of the speaker of the house, and the women of the cabinet circle.

Mrs. John W. Kern, wife of Senator Kern of Indiana, will act as toastmistress, and an illustrated lecture on "The Historic White House" will follow the breakfast.

* *

High Place for Illinois Schools.

Illinois stands second of the north central states in the number of accredited schools on the list of the Association of Colleges and Secondary schools of this district. The list, compiled at yesterday's meeting at the Hotel La Salle, includes 141 schools in Ohio and 138 in Illinois. West Virginia has but one, in Wheeling.

New officers are to be elected at this morning's meeting, and Prof. Frank M. Leavitt of the University of Chicago and Principal William H. Campbell of Wentworth school are to speak on "Sanity in Industrial Training."

* *

Will Talk on Christian Science.

The Rev. William Evans, director of the Bible course of Moody Bible institute, has returned from Pittsburgh, Pa., where he gave Bible readings and conducted evangelistic services for two weeks under the direction of the Y. M. C. A. He will continue his addresses at the 8 o'clock Union Bible class in the Moody church, La Salle and West Chicago avenues. His subject for tonight is, "Why I Am Not a Christian Scientist."

* *

Talk on Vocational Training.

The annual evening meeting of the Parent-Teachers' association of the Irving Park school will be held on Friday, March 28, in the school auditorium. Vocational training will be discussed by experts, Mr. Bogan, principal of the Lane Technical High school for boys, and Miss Wells, principal of the Lucy Flower Technical High school for girls.

Club Women to Hear Debate on Hangings.

THE question of abolishing capital punishment in Illinois will be discussed today at a meeting of the League of Cook County Clubs at 11:30 a. m. at the Masonic temple. State Senator Lucas I. Butts of Peoria will speak.

The good roads banquet of the Chicago Association of Commerce will be held this evening in the Hotel Sherman. The list of speakers includes A. A. McCormick, W. G. Edens, chairman of the association's good roads committee; Henry Paulman of the Chicago Motor club, and George F. Ballou of the Chicago Automobile club.

West End Woman's club will give an extra assembly in charge of the junior members on March 31.

Woman's City club has sent a letter to Mayor Harrison asking him to appoint women to the three vacancies on the board of education.

Prof. Edwin O. Jordan of the University of Chicago will speak at 1:45 p. m. today in the assembly room of the University club on "Vanishing Diseases."

The legislative section of the Chicago Political Equality league will meet today at the Congress hotel. I. N. Ferguson will speak on "Social Legislation, Laws Governing Wages, and Hours of Labor."

Quilmette club will give a surprise entertainment tonight.

Count E. Bolognsia, Italian consul in Chicago, and Victor Chiscans, Russian consul in Chicago, were guests of Dr. Robert Goode at the weekly luncheon of the Executives' club yesterday at Hotel Sherman. The club is composed of executives in various industrial and commercial interests of Chicago. Judge Theodore Brentano and W. J. Robinson also were guests at the dinner, which was presided over by the president, E. R. Murphy.

Chicago chapter of the Alumnæ of St. Clara College at Sinsinawa, Wis., will hold its semi-annual meeting and luncheon at Hotel La Salle on Saturday afternoon, March 29, according to a program announced yesterday by Mrs. Thomas G. Sexton, 5132 Kenmore avenue, chairman of the press committee. In the afternoon a program of music and readings will be presented by Miss Josephine McGarry, Miss Edith Dolan, Miss Teresa Sloan, Miss Ruth Kelly, Miss Sallie Rice, Mrs. Charles Sierkes, and Mrs. John Cavanaugh.

More than 500 delegates, representing a membership of 45,000 in 270 clubs in various cities of the United States, will attend the annual convention of the National Federation of Musical Clubs at the Congress hotel April 21 to April 30.

The association is organized for the betterment of musical conditions throughout the country and to raise the standards and ideals of the creative musician, the executive artist, the student, and the listener.

Cash prizes are offered to members in the third competition for American composers, including musicians and writers of music, open to American born competitors only.

* *

To Celebrate Feast of Purim.

Purim, the Feast of Lots, will be celebrated tomorrow. More than 2,000 children will sing the Purim service, and 350 children from the different Jewish Sabbath schools of the city will take part in the Queen Esther pageant to be given at the Auditorium theater on Sunday afternoon under auspices of the Chicago Association of Jewish Religious Teachers. Purim celebrates the victory of Modecai, the faithful Jew, over Haman, the grand vizier of the King Ahasuerus, who plotted to destroy the Jews. The day on which the destruction of the Jews was decreed was chosen by lots.

* *

For "The World in Chicago."

Prominent church men from all over the country are congregating in Chicago to help make a success of "The World in Chicago," which opens at the Coliseum and Auditorium on May 3. Among them is the Rev. W. H. Teeter, representing the Methodist home and foreign missionary boards. He is interested in the big exposition and the "Pageant of Light and Darkness." The Rev. John Moore of Boston has made arrangements in behalf of the Baptist church end of the show.

How to Earn Money at Home

Are You in Need of Help?

BY SALLY JOY BROWN.

ARE you a home maker who is interested in getting good services and products for your home?

Read this letter which came to me a day or so ago.

It is certainly expressive of the attitude that customers have toward THE TRIBUNE Home Workers' Market Place and Exhibit Room:

"Can you please send me the name and address of a good, reliable dressmaker on the ——— side of the city? I have bought so many articles and food products and secured so many services from home women through your wonderful department that I have learned to depend upon it for everything that I need. I can't tell you what a help the Home Workers' Market Place and Exhibit Room have been to me in buying the things that I need for my home. It is so easy just to come to the same place for all of the things that I want in this line. I know that I can depend upon you to select the home woman that will do the work that I want done in the best possible way and at the least expense. Thank you so much for the help that you have given to me."

More and more home makers are learning to depend upon the home women who are advertising in THE TRIBUNE Home Workers' Market Place and Exhibit Room for all the things that the home women can possibly do for them.

Are you one of the women who has learned the saving in time and money that these two features of THE TRIBUNE mean to the woman who needs a variety of products in services in her home?

These home women who offer you their services are competent women who are experts either through training or experience in the particular line of work which they are advertising.

One of these women who has invented a scientific maternity bandage is a doctor who has had years of training and experience in obstetrics.

There is a home woman who will teach lip reading to the people who are shut off from so many of the pleasures of the world by their lack of hearing.

There is a home woman who is a trained kindergartener, and can make many happy hours pass for the little folk.

Another home woman is a university graduate, and is well trained in reference work and in preparing papers for the busy club woman or business man.

A home woman has organized a "culture class" for the people who have been unable to take a college course or have been too busy to keep up with the art and science and literature which makes life so broad and interesting.

There are home women who will take entire charge of a dinner or luncheon and save you all the trouble and anxiety.

Don't you think that these professional services are a great help to the woman who has difficulty in knowing just where to go for them?

There are services of all sorts offered to you through THE TRIBUNE Home Workers' Market Place.

They are services upon which you can rely and with which you will be thoroughly satisfied.

There are home products of every sort offered to you through THE TRIBUNE Home Workers' Market Place and Exhibit Room.

Have you tried any of the good things that the home women cook?

Have you tried any of their jams and jellies, their salads, their cakes?

There are these and dozens more other things that they make that you and your family would enjoy.

Have you tried any of the sewing that they can do?

There are home women who can make the most elaborate of evening dresses, and home women who make a specialty of underwear and shirtwaists.

There are home women who will do your mending every week, or every other week if you prefer.

There are home women who will do all of these things for you, and the charges will be most reasonable, and the women with whom you deal will be most pleasant.

When are you going to realize the advantages that THE TRIBUNE Home Workers' Market and Exhibit offer to you?

The purpose of this department is to find profitable employment for women in occupations which they can carry on at home without interfering with their domestic duties. To stimulate suggestions. The Tribune will award $1 each for every help published. Address—Sally Joy Brown, care The Tribune, Chicago.

The exhibit room in The Tribune building is open from 9.30 a. m. to 4 p. m., except on Saturday, when it closes at noon.

* *

For a Garden Plot.

If you have even a small garden space, try raising witloof chicory or French endive this summer for forcing next winter in the cellar. The crisp, creamy little hearts, so delicate in flavor, are delicious for salads and will bring good prices from December to March. Plant according to directions in a soil suitable for parsnips or other root crops; it does not take much care and only moderately rich soil. In the fall dig the plants, cut off the leaves about an inch above the crown, and store the roots in dry sand (builders' sand can be bought for less than 10 cents a bushel) until needed. There are several methods used in forcing, but for what is called "witloof" or blanched heads this is the easiest and most practical way:

Take a box about two feet deep and not too long for easy handling; tip it up on end at an angle of about 45 degrees, put on the end a layer of earth, then a layer of roots, which have been cut to five or six inches in length, their tips an inch or two from the bottom of the box. Now another layer of earth, another of roots, until the box is full, when you lower the box to rest on the floor. Fill in with earth to a depth of nine inches above the crowns and water thoroughly. A warm part of the cellar should be chosen and the earth kept moist, and in three or four weeks the heads will be ready for use.

People are glad to get something fresh and green early in the spring and if you start right away you can cater to this desire and put some money in your pockets. Buy the seed of garden cress, plant in small boxes—cigar boxes will do—put in a sunny window and keep rather damp. If you have plenty of windows in your kitchen that will be the place, as the steam from cooking keeps the air moist. In three weeks from planting the cress is ready for use; clip off the tops with scissors and sell in small bunches.

ALICE MCKINNEY, Charleston, Ill.

Stuffed Cherries.

Here is a novel recipe and a favorite with all: Take large cherries and wash, stem, and pit them carefully. Have some canned pimento peppers cut in small pieces and insert a bit into each cherry, closing it as well as possible. Put them in sealers and to each quart allow one tablespoon of salt and one-half cup of vinegar, with enough cold water to fill sealer to overflowing. Screw on the tops tight and set away in a cool, dark place for seven or eight weeks. Better than olives. Try them. To sell them put in small bottles such as olives come in, and they will readily sell for the same price.

I. A. P., Box 923, Wenatchee, Wash.

Woman Makes Fishing Flies.

A woman makes fishing flies and supplies many sporting goods departments of the large stores and many private parties. One can buy specimens to copy or there is a book on the subject furnished by the best sporting goods stores. There is a ready sale and a constant inquiry where to get home made flies.

E. FLORENTIN, Saginaw, Mich.

Dainty and Unique.

I made such dainty garters for brides that I decided to sell them for 25 cents apiece. I make them in all colors and in a dainty and unique way.

MILDRED LIENENBERG, 4818 Grand boulevard, Chicago.

MASONIC ORPHANS' HOME SEEKS TO ENJOIN LA GRANGE SCHOOL.

Threat to Bar Inmates of Institution Who Do Not Pay School Tuition Leads to Lawsuit.

Threats of the village board of education to bar seventy-nine orphans from the public schools of La Grange yesterday brought about the filing of a suit for an injunction in the Circuit court.

The action is being prosecuted by the trustees of the Illinois Masonic Orphans' home, of which the children are inmates. They declare it is a protest against a "holdup" which the La Grange board of education is attempting to perpetrate.

The trouble between the orphanage and the school board started on Jan. 20, when the board adopted a resolution ordering the trustees to pay tuition for the seventy-nine orphans who attend the La Grange school.

The children, from 3 to 15 years old, have been attending the various grades of Cossitt avenue school in La Grange. The home pays each year $900 taxes, of which $500 is school tax.

The school board members contend the home should pay $35.08 per capita for the children's tuition. The total expense of the district was $49,500.08, with an enrollment of 1,413 pupils during 1912.

The board claims to have legal authority to support it in its contention that the pupils from the home must pay tuition, as they are not bona fide residents.

George M. Moulton, president and active head of the eight trustees of the home, appears as next friend of the children and contests this claim.

In a letter to Mr. Moulton F. E. Sanford, principal of the schools in the district, admits the children from the home are ideal pupils, according to the bill.

Thomas C. MacMillan, president of the board; A. H. Beaver, Monroe Fulkerson, E. L. McKenna, E. T. Merrell, S. F. Nichols, and F. A. Virkus, the members of the board, are defendants in the suit

Seeks Her Missing Son.

St. Louis, Mo., March 21.—[Special.]—Mrs. Helen Post of 5742 Armour avenue, Chicago, has asked the local newspapers to find her missing son.

TWO BROTHERS WED SISTERS; MINISTER AIDS ELOPEMENT.

Uncle of Brides Performs Double Ceremony—Two Telegrams Inform Both Families in Virginia.

Washington, D. C., March 21.—Two telegrams only were necessary today to apprise two families of the marriage of four of their members when Lee F. and Townsend B. Titus, brothers, of Lucketts, Va., and Mary G. and Lucy E. Stonebruner of Lovetsville, sisters, from the same state, broke the news of their elopement and marriage here. They were married by the Rev. Samuel Smith of Pennsylvania, uncle of the brides, who aided in the double elopement.

"Very interesting," said the marriage license clerk as he made out the necessary papers. "In case of children what relation would——"

"For goodness sake, spare me that," interrupted Dr. Smith, holding up an appealing hand. "I've been asked that before."

The elopers, fearing parental storms, disappeared on a honeymoon and will return later when the situation is calmer.

DR. JORDAN TO VISIT BALKANS.

Head of Stanford University Will Go to Europe to Work for World Peace.

Stanford University, Cal., March 21.—It was announced today that President David Starr Jordan had been granted a leave of absence for next semester to enable him to go to Europe to work for world peace. Dr. Jordan will visit the Balkan states and view the results of the present war.

FAMOUS PLUNGER DIES PAUPER.

"Deacon" Stephen White, One Time Wall Street Figure, Makes No Will—Leaves Nothing.

New York, March 21.—[Special.]—"Deacon" Stephen Van Cullen White, one time plunger in Wall street, who died in January at the age of 81, ended life practically a pauper. He died without a will because, as he said, he had nothing to bequeath.

The Conqueror of Constipation

Clogged-up liver causes Constipation. Constipation results in decomposition of food in the bowels. Decomposition allows poison to enter the blood, and causes Sick Headache, Dizziness, Nervousness, Tired-Out Feeling and Despondency. The one tried and true remedy is Carter's Little Liver Pills. They never fail.

CARTER'S LITTLE LIVER PILLS

Small Pill, Small Dose, Small Price

The GENUINE must bear signature

Brent Good

The "tips" outwear the gloves

"The Kayser" SILK Glove

is the World's standard silk glove—all other silk gloves are measured by the "KAYSER" standard.

The development of the "KAYSER" Silk Glove represents the attainment of an ideal, the achievement of which has not been hampered by restrictions of cost or time, nor influenced by a passing demand for features most aptly characterized as "talking points."

We could not afford to buy expensive advertising space "year after year," to tell the women of America that "KAYSER" Gloves are the best—in style, fit and finish—if it were not true.

"KAYSER" gloves "cost no more" than the ordinary kind—and are worth double in quality, fit and value.

Don't accept the "just as good" kind, there's a way to tell the genuine—"Look in the Hem"—if you find the name "KAYSER"—you have the kind that "don't wear out" at the finger ends.

A guarantee ticket in every pair.

Short Silk Gloves, 50c, 75c, $1, $1.25, $1.50
Long Silk Gloves, 75c, $1, $1.25, $1.50, $2

Julius Kayser & Co., Makers
New York

A-4

EDUCATIONAL

NORTHWESTERN UNIVERSITY
COLLEGE OF ENGINEERING

Five years of broad, thorough training, small classes in which each student receives an unusual amount of individual attention from head professors. Splendid new building designed for the purpose, with entirely new apparatus. Accessibility to great engineering projects with unsurpassed opportunities to meet engineers and keep in touch with engineering. A new organization unhampered by embarrassing traditions

Write for "Best Preparation for Engineering."
John F. Hayford, Director, Evanston, Illinois.

PARKER'S HAIR BALSAM
Cleanses and beautifies the hair. Promotes a luxuriant growth. Never Fails to Restore Gray Hair to its Youthful Color. Prevents hair falling. 50c. and $1.00 at Druggists.

SUBSCRIBE FOR THE TRIBUNE.

ADVERTISE IN THE TRIBUNE.

HOME WORKERS' MARKET PLACE

The purpose of this section is to make it possible for women in occupations which they carry on at home to offer, first hand and at a low advertising cost to them, various articles of handicraft, needlework, home made delicacies, confections, personal service, etc., to Tribune readers. The offers here made to you, the readers of The Tribune, may include just the very thing you may have wanted and looked for in vain. Samples of articles advertised in this section may be seen and purchased through the Sally Joy Brown Exhibit in Room 512, Tribune building.

HOME COOKING.

Bakery Goods.

Confections.

CRISP, BUTTERY BRITTLE, CHOCK FULL OF black walnuts, 90c lb. Parcel post. Special Easter boxes Woodland Goodies, 50c and 25c. Sample 10c. MISS KNAPP, 508 E. 39th-st.

MOST DELICIOUS CANDIES FURNISHED for parties, dinners, etc. Samples on exhibit. LOUISE DIENER, Elgin, Ill.

DELICIOUS 1 POUND CHOCOLATE EGGS, 40c. Smaller, 50c doz. On exhibit. MRS. MORRIS, 2125 Leland-av.

SPECIAL EASTER SALE FINE NUT CANDIES and chocolates; strictly fresh and home made. MISS WINES, 481 N. Prairie-av.

MOST DELICIOUS CANDIES; FANCY BOXES to order. Sample on exhibit. LOUISE DIENER, Elgin, Ill.

QUEEN ANNE PARTY CAKES, MACAROON, special salads, Mayonnaise salad triangles. Ene, 7606.

AMERICAN BEAUTY CHOCOLATES, BON bons, fudges, taffies. Normal 6418. After 5.

QUEEN ANNE CHOC. EASTER HATS, BOXES, name on eggs; salted almonds, 75c. Eng. 7606.

Delicacies.

COUNTRY CLUB SALAD DRESSING, Prepared by Household Specialties Co., Manistee, Mich. Sample bottle, 15 cents. 40 cents a pint.

TRY MY DELICIOUS ORANGE MARMALADE and Jellies. On exhibit. Reasonable. MRS. CHARLES LAWSON, Ripon, Wis., R. F. D. No 14.

JUST TRY MY GRAPEFRUIT MARMALADE. See exhibit. Address X X 12, Tribune.

TRY MY DELICIOUS SPICED GOOSEBERRIES and grapes, rose crabapple jelly. Drex. 6134.

NEEDLEWORK.

Needlework Novelties.

HANDSOME SILVER CASES AND "TRAVELing companions," $1 up. On exhibit. MRS. TALBERT, Ripon, Wis.

DOOR BAGS—ANY SIZE AND COLOR; DAINTY aprons, colored ruffles; adjustable ironing board covers. Address X S 42, Tribune.

SLIPPER BAG, $1.50; HANDKERCHIEFS WITH buttonhole edges, 75c. On exhibit Address X X 5, Tribune.

BEAUTIFUL PERSIAN FEATHER STITCHED linen table cover. On exhibit. Address X X 10, Tribune.

CROSS STITCH, FILET CROCHET, BEAD BAGS and purses crocheted to order. Phone Midway 2178. Address X X 2, Tribune.

SEE MY HANDSOME 9 PIECE LUNCH SET, $19. On exhibit. Write for orders. Address X W 23, Tribune.

DAINTY RIBBON CLOTHES HANGERS, 75C. See exhibit. MISS KROHN, 5342 Ellis-av.

PRETTIEST HEART SHAPED SACHETS, 25C. On exhibit. A. M. SUTTON, Wilkinsburg, Pa.

DAISY BOWS, CORONATION BRAID AND VELvet, 25c to 50c. exhibit. Address X S 36, Tribune.

NECKTIES, BELTS, TOKES, BABY HOODS, dollies; orders taken. M. ALLEN, 544 Ontario-st.

NEEDLEWORK.

Needlework Novelties.

I MAKE ROSE PETAL TRIMMING OF CHIFfon, 50c yd., net 30c yd., or will make out of your goods for less. Dressy playsuits, any color gingham, 75c. Address A E 66, Tribune.

SEE MY WORK RECEIVED AT THE EXHIBIT. Will attach to any table or boning board and prevent work from falling to floor. Price $2. MRS. BAER, Rockford, Ill.

SEE MY DAINTY, DURABLE GUEST AND large towels, hemstitched and hand made lace set in. On exhibit. MRS. HENRY, Midway 2612.

LATEST CARD TABLE COVERS, COLORED luncheon sets, handkerchiefs; exhibited. Address X W 35, Tribune.

Crocheting.

HANDSOME CROCHETED "MONKEY JACKets" of knitted ribbon trimmed. Also borders for towels, doily cases, needle books, etc. Samples Tribune exhibit. Address X W 25, Tribune.

26 PIECE LUNCHEON SET, $16.50; BEAUTIfully crocheted. See exhibit. Address X W 34, Tribune.

WATER PITCHER AND GLASS DOILY SETS OF 7 pieces, linen center, edged with linen lace, $1.25 per set. Address X W 44, Tribune.

THE PRETTIEST HANDKERCHIEFS—HAND made, hemstitched and tatting edged; only 65c. MISS CATHERINE SHIPP, Ida Grove, Iowa.

SEE MY COMFORTABLE CROCHET RUG—Mission. On exhibit. MRS. H. E. CURTIS, 824 Highland-av., Oak Park. Canal 849.

HANDSOME COLLAR SET. PRICES REASONable. On exhibit. Write for orders. Address X X 4, Tribune.

GUEST TOWELS WITH CORONATION BRAID insertion, $1.25. See exhibit. Tel. Austin 1901.

Embroidery.

BEAUTIFUL JAPANESE EMBROIDERED wash crepe dresses, kimonos, waists, bags, etc. Carved ivory hatpins. Direct from Tokio. MRS. H. GANTS, 1004 E. 42d-pl.

I EMBROIDER THE PRETTIEST HANDKERchiefs, waists, lingerie, etc. Prices reasonable. See exhibit. BARBARA BEE, Lebanon, Ill.

EMBROIDERED WAISTS, BULGARIAN WORK, and monograming; original designs. Address X X 8, Tribune.

HANDSOME GUEST TOWEL IN CROSS STITCH embroidery. Washable. $1.50. Sample on exhibit. Write for orders. Address X X 42, Tribune.

BEAUTIFUL EMBROIDERY BY A SHUT-IN. Grand Junction, Colo. Address X S 6, Tribune.

Plain Sewing.

CHILDREN'S CLOTHES OR PLAIN SEWING at your home from 8 a. m. to 1 p. m., at 75c. C. M., 4916 Lake-av., 3d flat.

CAPABLE SEAMSTRESS—ALL KINDS PLAIN sewing done at home. Prices reasonable. Satisfaction guaranteed. MRS. LEWIS, 6311 Ellis-av.

WANTED—PLAIN FAMILY OR CHILDREN'S sewing to take home. Address X S 40, Tribune.

Hand Sewing.

I DESIGN AND MAKE LINGERIE DRESSES, $8 up. Fashionable gowns, fit guaranteed. $10 00 up. Try me. MRS. GILLIES, 3121 Jackson-blvd. Seeley 945.

NEEDLEWORK.

Hand Sewing.

I MAKE PRETTIEST CHILDREN'S DRESSES, white poplin, with bloomers, $2. Also exquisite Irish crochet luncheon sets. Samples on exhibit. Write for orders. Address X X 19, Tribune.

QUILTS PIECED—ALSO WOOL RAG. PATterns and piece blocks; any design. Crocheted strips for towels and pillow slips. S. W. SHUTTS, 6526 Kimbark-av. Hyde Park 2139.

CHILDREN'S HANDSOME DRESSES, MADE latest models; also hand sewing done. See exhibit. Phone Ravenswood 4496.

PROFESSIONAL SERVICES.

I DO THE BEST HOME CATERING—TRY ME. Reasonable. Plain sewing, children's dresses specialty. E. JACKSON, 764 E. 43d-st.

CAN GIVE FEW HOURS A DAY TO READING to invalids, aged people; experienced; reasonable. MRS. MYTTON, 2700 Flournoy-st.

COPY PAPERS FOR PRIVATE, THEATRICALS or professional use; 15c page. With carbon copy, D. S., 1145 Blue Island-av.

CAPABLE YOUNG LADY WILL SERVE AT luncheon or afternoon affairs, manicuring and shampooing done at your home. Hyde Park 2245.

COOKING BY THE DAY, DINNERS AND luncheons a specialty. MRS. RENTINGER, Graceland 1910.

I WILL COOK AND SERVE DINNERS AND luncheons; also will do your fancy laundry work. H. HOLMES, 874 Buckingham-pl. exhibit.

LIP READING FOR THE ADULT DEAF. EXPERienced teacher. MISS GERTRUDE TORREY, 818 Ashland-blvd. Phone West 149.

JOIN MY EMBROIDERY CLASS; MEETS FRIdays, 2:30 P. M.; lessons by an expert, 15c. ALMA ARNDT, 3210 Walnut-st. Ashdale 2127.

EXPERIENCED TEACHER WILL TUTOR backward children. Prices reasonable. MISS PARSONS, 4201 Ellis-av., Oakland 818.

SKIRTS CLEANED AND PRESSED, 50C; REbound, 50c. Petticoats fitted, 50c. West 1303.

I CALL ON LADIES. DO MANICURING, CHIropody, hair work. L. WARE, 3617 Prairie-av.

HANDICRAFT.

NOVELTIES—FABRIC LEATHER, KOMI-RAFfia, emb., stenciling, all kinds embroidery; laces. Address X S 41, Tribune.

PAINT SATIN PILLOW COVERS, ROSE DEsigns, any color desired, $3 and $4; samples on exhibit. MRS. CORY, Walkerton, Ind.

HANDSOME HANGING BASKETS, $1. ALSO the dinner place baskets, 10c. On exhibit. Write for orders. Mrs. W. A. Haynes, Sheboygan, Wis.

HANDSOME LEATHER SILK LINED WRITING pad, 50c. On exhibit. Address X X 40, Tribune.

GENERAL MISCELLANEOUS.

WHY NOT GIVE BREAD PUDDING A REST? Use my new book of twelve tried recipes, 25c. On exhibit. Address X X 1, Tribune.

SCENT YOUR WARDROBE WITH MY LAVENder bag; lingerie ribbons. Address X X 17, Tribune.

IN ORDERING MY WHITE KID GLOVE cleaner, 25c, address X W 5, Tribune.

The advertising in this section will permit home workers to find a wider market for their products and service and a comfortable profit for their time and effort. Write complete details of what you can make or do and what you wish to advertise. I will prepare an ad and send it to you with price quotations. Address Sally Joy Brown, care The Tribune, Chicago.

News of Musical Events

Mme. Schumann-Heink at the Symphony Matinee

BY GLENN DILLARD GUNN.

STANDARDS of comparison are necessary to an adequate estimate even of the best in art. They were supplied for symphony patrons at yesterday's matinée by Mme. Schumann-Heink, whose contributions to the program represented the highest level of vocal art attained during the season. Serenely beautiful, persuasively eloquent, infinitely resourceful, limitless in the variety of interpretative means developed, her song set forth in flawless perfection every ideal to which music can aspire. That it was joined to orchestral art equally noble in spirit, equally expert in technical resource, able to magnify and to amplify the message of melody with the song of many perfect voices, was a source of satisfaction to all who believe in the destiny of the Chicago orchestra and its gifted conductor.

Mme. Schumann-Heink sang a recitative and aria from Mozart's "La Clemenza di Tito," an aria from Bruch's "Odysseus" and an excerpt from Wagner's "Rienzi." Each is a familiar number from her great repertory, but in each she discovered some new accent, some unaccustomed inflection to prove the enduring vitality of her art. The Mozart number was a model of classic ideals, a study in serene and untroubled bel canto that could match each shade of the clarinet's colorful tone, and sustaining the purity of the style, could yet achieve the expression of a wide range of feeling.

More direct in its expressions of emotion, engaging more fully the unrivaled powers of her voice the Bruch aria exerted a wider appeal and achieved a more obvious display of dramatic gifts. But the surprising and, to the analyst and commentator, baffling feat of the afternoon was her delivery of the scene and aria from "Rienzi." Its form is as set and artificial as that of Mozart, but its content compasses the variety and intensity of expression that belong to the art of the present. To reconcile form and content the singer must join the vocal virtuosity of ancient coloratura with the many refinements of modern song interpretation.

This Mme. Schumann-Heink accomplished with a tone as sustained, as flexible, and as delicately attuned to the utmost niceties of nuance as a wind instrument in the hands of a virtuoso —Mr. Schreuers' clarinet, perhaps; with a diction that imparted to the text its just rhetorical emphasis; with a spirit of sincerity and a sense of beauty unequaled in the world of art today. Therefore it becomes necessary to write again that she is the greatest of the singers, the high priestess of the art.

Mr. Stock gave her orchestral support that was instinct with sympathy. Furthermore, he prepared for her song an orchestral environment that invited an attitude of unconsidered, subjective response which the seasoned concert goer experiences with such rarity that it inspired profound gratitude. Schumann's overture to "Genoveva" began the concert with eloquent emphasis of its somber introduction and a brilliant reading of the effective coda. Schubert's "Unfinished" symphony was read with a quiet emphasis of its abundant poetry, plus sundry interesting acoustic experiments in the department of instrumentation that achieved beautiful and unaccustomed effects.

The orchestral climax of the concert arrived with Strauss' "Death and Transfiguration," the noblest and the most Lisztian of his symphonic poems. The work itself begins to sound a bit old fashioned. But as a study in orchestral virtuosity supporting and emphasizing melodic ideas of genuine beauty, despite their echoes from a greater heart if not a greater art than that of the composer, it will long continue to claim the attention of the discriminating listener. When set forth with the consummate command of orchestral means which Mr. Stock now administers it became a moment of glowing color, of vivid, eloquent expression quite unsurpassed by anything the season has offered.

The program closed appropriately with the "Good Friday Spell, Transformation Scene and Glorification" from "Parsifal," which called forth an equal measure of interpretative resource addressed to a less spectacular end with results equally worthy of respect. It will be repeated this evening.

* *

Pioneer Musician Honored.

Dr. H. S. Perkins, pioneer musician of the city, who celebrated his eightieth birthday yesterday, was the guest of honor at a dinner given by the leading musicians of the city last evening in the Auditorium hotel. Johann Ernst Perabo, the venerable Boston pianist, also was a guest of honor. Dr. Perkins was born in Stockbridge, Vt. He came to Chicago in 1858 and at once became a factor in the musical life of the city, the state, and the nation. He was one of the charter members of the National Music Teachers' association. In 1886 he founded the Illinois Music Teachers' association. He served the latter organization as president during the first ten years of its important history.

Emil Liebling presided as toastmaster and speeches were made by Frederick W. Root, Dr. F. Ziegfeld, George B. Armstrong, Karleton Hackett, and D. A. Clippinger. Among those present were George F. Wessels, Clarence Eddy, Bernhard Listemann, John J. Hattstaedt, Clayton F. Summy, Adolf Weidig, Allen Spencer, Walter Spry, Maurice Rosenfeld, Arthur Olaf Anderson, Victor Garwood, Arthur Burton, Arthur Dunham, Herbert Butler, Charles Nixon, and Rossiter G. Cole.

Get $5,785 for United Charities.

The work of ten members of the finance committee which has set out to raise $125,000 for the United Charities, reported at yesterday's luncheon at the Hotel Sherman, has thus far netted $5,785. Of this amount Chairman Charles W. Folds raised $1,410, and David R. Forgan $1,275.

A method for canvassing all available sources of contributions was decided upon. Committees representing the various lines of commerce and industry will be named, and the members sent after their associates. W. R. Robbins already has been named chairman of the lumbermen's committee, and is to report at Monday's luncheon. Invitations to this luncheon have been sent to 400 members of the Association of Commerce.

Mr. Folds called attention to the steady requirements of the Charities beneficiaries, regardless of weather conditions, by showing that $61,000 was spent for material relief in March to July of last year. A like amount he said would be required this year.

* *

Art Dealers Annoy Morgan.

[BY CABLE TO THE CHICAGO TRIBUNE.]

ROME, March 21.—Prof. Bastianelli says although there is no anxiety over the condition of J. Pierpont Morgan he is still suffering acute discomfort from dyspepsia.

The hotel at which Mr. Morgan is staying is besieged at all hours of day by art dealers who are anxious to offer him alleged antiquities, many of which are transparent rubbish. Mr. Morgan will see none of them.

Hundreds of letters and photographs offering antiques are received daily and are taxing the secretaries of Mr. Morgan to their utmost.

Government Report on Dr. Friedmann.

WASHINGTON, D. C., March 21.—The public health service, through Surgeon General Blue, issued its first statement today relative to the government's investigation of Dr. F. F. Friedmann's alleged tuberculosis cure.

The statement, which emphasizes the government's policy to proceed cautiously, says:

"Dr. Friedmann has submitted to the board a culture of the bacteria which he states are used in his method of treatment. In addition to the observation of persons under treatment by Dr. Friedmann the board of officers will make experiments to ascertain whether this culture is, as Dr. Friedmann claims, harmless to warm blooded animals.

"Considerable time will necessarily be required to carry out these investigations, but the work will be carried out as rapidly as possible.

"In the meantime the public is informed of the inadvisability in the great majority of cases of traveling long distances in the hops of receiving treatment, as those selected for demonstration purposes constitute only a small proportion of applicants.

"Certain statements purporting to be expressions of the opinion of the board of officers of the public health service carrying on the investigation have appeared in newspapers. These officers have expressed no opinion, and will not be in position to do so until the work has advanced sufficiently far to warrant some conclusion in regard to Dr. Friedmann's treatment."

Government officials said it would be at least a month, and probably longer, before any conclusion could be reached relating to the efficacy of a treatment upon the patients who are being watched by the board of officers authorized to make the investigation.

Dr. John F. Anderson and Dr. A. M. Stimson, who compose the board, are keeping a daily clinical record of cases treated by Dr. Friedmann in the New York hospitals. These records will furnish the basis for final reports when sufficient information has accumulated to warrant them.

It is necessary to keep a record in many cases, as two or three cases would not be sufficient upon which to base a just report as to the efficacy of the treatment.

Thus far Dr. Friedmann's tuberculosis culture has been demonstrated to be a "live bug," according to tests made in the government hygienic laboratory here, subcultures having been grown from the original culture submitted to the public health service by the Berlin doctor several weeks ago.

Enough of the bacilli has been developed for the carrying out through monkeys and guinea pigs of further tests of the anti-tubercular bacilli which Dr. Friedmann claims to have derived from sea turtles.

* *

Home Wanted by Small Boy.

"I have slept in the hallways of houses and I am very hungry," said William McCann, 9 years old, to Acting Desk Sergeant Francis Dooley at the Chicago avenue station yesterday.

"My mother and father died about a year ago. Will you please find me a home? I have a grandfather living in the city somewhere, but I do not know the place."

The boy was taken to the Juvenile home.

* *

Half Million for Charity.

[BY CABLE TO THE CHICAGO TRIBUNE.]

ST. PETERSBURG, March 21.—The financial and banking institutions of St. Petersburg and Moscow presented the czar with $500,000 on the occasion of the tercentenary of the Romanoff dynasty. The emperor has announced that he will devote the money to charity.

Fighting Cost of Living.

BY MARY ELEANOR O'DONNELL.

"The Tribune" wishes to publish direct personal experiences of those who have successfully solved the problem of living within their income. Your name will not be published if you do not wish it.

For every suggestion published $1 will be paid. Address Mary Eleanor O'Donnell, "Tribune," Chicago.

* *

Hosiery, Shoes, and Gloves.

Three great items of expense are hosiery, shoes, and gloves. Therefore these should be carefully selected and should be kept in repair afterwards. After the laundry comes home I inspect each pair and where there is a break in the thread or small hole I carefully darn it.

It does not pay to buy cheap shoes any more than cheap hosiery. For one thing, one cannot be fitted perfectly and shoes that are not a perfect fit do not last as long as those that are. Then, too, a poor grade of leather soon scuffs or becomes so harsh and dry that the life of it is shortened. I never allow my heels to become run over, but always wear small heel plates, replacing them with new ones as soon as they wear down. When the soles begin to wear my shoes are sent to the shoemaker's to be halfsoled. The hand sewed soles cost a few cents more than the nailed ones, but in the end it is a saving, as the shoes last much longer and look almost like new. In this way a pair of shoes is good for two seasons.

Last is the glove item. These should be bought large enough so as not to crowd the hand. The most important thing of all, however, is the putting them on and drawing them off. They should be put on carefully, the thumb first and then the other four fingers. I never jerk my gloves off in a hurry, but remove them with care, smoothing them out afterwards and stretching the fingers slightly. When a break or rip comes I do not allow it to become larger, but mend it immediately. The most secure way to sew a tear is to buttonhole each side of it first and then whip the two parts together, using cotton thread instead of silk.

By paying attention to all these things I am able to save several dollars each year. F. L.

Making a Dollar Elastic.

Our income does not exceed $1,500 and, as the demands on this amount are numerous, it takes close figuring not to be behind at the end of the year. While we have no children, our care of various relatives has easily amounted to the sum necessary for the raising of several little ones. My husband has supported a sister and a niece. He has sent the latter through college and is now aiding her to take a post-graduate course. I have cared for my mother, aunt, and grandmother. Our table has never averaged less than four people. I go out quite a bit and try to reciprocate my various invitations. I belong to a card club, and entertain twenty ladies at a luncheon twice a year.

I use the following methods to make a dollar as elastic as possible:

I do all my laundry work, even my husband's white vests. I never have a dry cleaning bill, even cleaning and pressing my husband's suits. I do lots of dyeing. I use oil paints and gasoline for laces, hat trimmings, etc., and dyes for clothes. I once dyed an entire rug with a bucket of strong dye and a paint brush. When our landlord allows a certain amount for papering I do the work myself and am thus able to paper twice the number of rooms. I finish my floors and restain and polish furniture. I never hire an upholsterer, as I do that work myself. Of course I do all my sewing, hat making, and trimming.

By cutting out all possible labor bills I am able to accomplish as much as many women on twice the income do.

R., Mahomet, Ill.

From Near and Far

Sun Motor at Work.

The sun's rays are caught by the basinlike mirror and the heat turns the water in the cylinder into steam.

* *

System Among the Wasps.

Wasps appear to be well nigh as industrious as ants or bees. One authority has declared that the cardinal doctrine of the wasps is: "If any wasp will not work neither shall he eat."

Division of labor is clearly seen in the wasp's nest. Some of the workers seem to be specially employed as foragers and soldiers, others appear to be told off as nurses and guardians, while yet others are engaged as papermakers and masons.

Wasps are at all times particularly fond of honey. Toward the end of summer, as all beekeepers know, they will force their way into beehives and carry off by force as much as they can gorge on their winged neighbors' honey.

The drones of the wasp world instead of being idle and luxurious, are sober, industrious, and well behaved members of the community. They clean the streets of their town with exemplary diligence, acting as public scavengers or sanitary officers. And they have their reward, for, unlike the bee drones, they live their allotted life in peace and quietness until winter involves both them and their maiden sisters in one common cataclysm of death and destruction.

* *

Do You Mean What You Say?

He was shedding crocodile tears

Abacus Puzzle.

Here is a simple illustration of the calculations performed by the Chinese mathematicians with the abacus, or "gridiron," as it is termed: A small merchant of Canton bought a number of fat puppies and rats, an equal number of each, paying two bits each for the puppy dogs and two bits for a pair of rats. He sold them at an advance of 10 per cent. When he had disposed of all but seven he had just received the amount of his first outlay, so that his profit was represented by these seven animals. What were they worth at retail?

* *

Why Lions' Heads on Fountains.

Most of the things that are customary with us had some good reason for their origin, though we are apt to accept them and not inquire what that origin was. The water in a great many public fountains, whether for man or beast, comes out of a lion's mouth. Did you ever stop to think why a lion's head should be chosen in preference to any other design?

This is said to be the reason: Among the ancient Egyptians the rising of the waters of the River Nile was the most important event of the year, as it meant life and prosperity to the whole nation.

This rising of the waters always took place when the sun was in the constellation of Leo, or the lion. So they adopted the shape of a lion as the symbol for the life giving waters of the Nile, and all their fountains were carved with a lion's head. The Greeks and Romans copied this symbol, and so it has come down to us.

* *

A Charade.

Amid the serpent race is one
That earth did never bear;
In speed and fury there be none
That can with it compare.
With fearful hiss—its prey to grasp—
It darts its dazzling course,
And locks in one destroying clasp
The horseman and the horse.
It loves the loftiest heights to haunt—
No bolt its prey secures;
In vain its mail may valor vaunt,
For steel its fury lues!
As slightest straw hurled by the wind,
It snaps the starkest tree;
It can the might of metal grind,
How hard soe'er it be!
Yet ne'er but once the monster tries
The prey it threats to gain:
In its own wrath consumed it dies,
And while it slays is slain.

* *

Answers to Yesterday's Puzzles.

ANSWER TO PUZZLE SUMS.
Grant — ant + tea + mouse — team = Grouse.

SOLUTION TO CHARADE.
Moon and stars.

SOLUTION TO "A LOVER TO HIS LASS."
Because they are leg-ends (legends).

The

Restaurant of the Holy Ghost.

MAINZ

It is to be disillusioned and made unhappy to come into this part of Germany. Having watched for desolation and dirt and decay in vain through the northern part of the land, to find so much of all in this famous region of the vine and wine is almost humiliating.

This Mainz or Mayence, so affluent in history and noble associations, and still clinging to the ancient title of "Golden Mainz," and justly so situated on the great Rhine as of old, is a dirty, desolate old town.

The sidewalk of one of its main thoroughfares is covered with a dirt that grits under your feet with every step, and which a wind would sweep into great winrows, and its houses are equally dirty, with gaping windows without glass, in one or two instances, its old market spot and the wide continuation of it in a good business street, however, are clean, as are also those inconceivably narrow passageways, called streets, all about it.

The great cathedral, one of the three most celebrated of the Rhine structures, is of course old churches the most unlike what one might imagine it to be. The shops built close up to its walls have never been torn down, and its ancient red and mottled towers reach high above its disfiguring surroundings, but

Lill

Water a Great Blessing.

[Copyright: 1913: By Lillian Russell.]

ONE of the greatest blessings on earth is not the greatest blessing, is water, for the invigoration of the weak and the cure of the diseased.

Bathing, from the day of creation to the present, may be a gratification of an instinct common to all living nature from the cedar of the oak down to the humble and parasitic moss, by rain, atmospheric vapor, and dew, a modification of the bath by which dust is removed, insects are destroyed, and fluid is furnished for nutrition.

Bathing, either by swimming in seas, lakes or rivers, or in the more restricted fashion of water collected for the purpose in dwellings, baths, is of universal adoption.

In the present day of civilization no one can go without a bath daily and a thorough bath that washes away the microbian flora.

Putting on clean linen is as important as the bath. No one need be soiled where there is water and where there is a desire to be clean. I cannot see where the bath is not of the greatest benefit to vegetable, animal, and human nature. As the wild birds bathe in the pool and the primitive Indian mother throws her young babe into the river to swim back into her arms, so nature teaches us all the use of water to cleanse us inside and out.

No scientist can prove that a thorough bath is anything but cleansing. The worthy physician who found more microbes on the subject after the bath than before has given him a homeopathic ducking in a dirty pond.

Books have been written upon the properties of water. The "watery regimen" is to the relation between water and medicines. Writing contributes powerfully towards the interests of public health and of individual comfort and pleasure.

Thousands

You Can Make Invaluable
You Can Have a Lillian Russell Beau
The Tribune's Scrap Book Contai
A

This scrap book is sold for 25 cents; one call at the Business Office, first floor, following rates for Parcel Post zones: Within 50 miles, 10c; 151 to 300 miles, 12c; 301 to 1,800 miles, 24c.

WH

SAYS HUSBAND GAVE HER $50 DURING 5 YEARS MARRIED LIFE.

Woman Says Father of Her Child Never Saw Daughter Until She Was Five Years Old.

Mrs. Emma King of 2238 Austin avenue has received from her husband, Peter H. King, just $50 in five years of married life.

"Until my daughter was almost 5 years old he never saw her," said Mrs. King. "My husband gets $25 a week and he paid me just $50—$5 a week during ten weeks. He never has bought me any clothing, nor an ounce of food."

King, who is a chauffeur, living at 1513 Devore avenue, was arraigned yesterday before County Judge Owens, and made to pay $6 a week for the support of his daughter.

Christian Elsen, 750 west Adams street, said his eight children are "going to the devil" because they are not compelled to go to bed at 9 o'clock. He objected to calls made on his daughter by a youth who had saved her life in a factory. The judge ordered him to pay $5 a week.

"Isn't the home the right place for a girl to receive callers?" he said. "It's better than having her on the street all hours of the night."

Colleges Association Convenes.

The convention bureau of the Chicago Association of Commerce reports the North Central Association of Colleges and Secondary Schools in session at the Hotel La Salle today.

SEEKS WRIT TO STAY MOTHER FROM TAKING HER OWN CHILD.

Morton T. Culver, Glencoe Attorney, Brings Action Against Mrs. W. E. White, His Sister-in-Law.

Morton T. Culver, Glencoe attorney, yesterday filed suit in the Superior court asking that his sister-in-law, Mrs. Winifred E. White, be restrained from seeking to regain possession of her little daughter, Dorothy. Mrs. White last week made such spirited effort to get the child away from Mrs. Culver that young Reginald Culver brought his mother a revolver.

That temporarily disposed of Mrs. White, but Culver is not confident that should she fail in her lawsuit she will refrain from other methods of getting the child back. His bill is a combination application to adopt little Dorothy and a suit for injunction restraining the mother from interfering.

Meanwhile Mrs. White has sued for a writ of habeas corpus that she may get possession of the child. Return on this application is set for next Wednesday. It is possible both causes will be argued at the same time, as both are in the Superior court and involve identical facts.

Bank Examiner Resigns.

John H. Rife, who has been state bank examiner for five years, sent his resignation yesterday to Gov. Dunne. The resignation takes effect on April 1. Mr. Rife will enter the banking business in Chicago.

HEALTH DEVICE BARES DECEIT IN PERFUMED AIR AT MOVIES.

Scented Showers Cannot Deceive Machine That Tells Whether There's Enough Ozone in Theater.

Sprays of perfume from a battery of atomizers along the walls of a nickel show may fool the patrons of the house, but they do not deceive a little machine employed by the health department.

"It registers the carbon dioxide in the air," explained E. V. Hill, chief of the ventilation bureau, "and some of the samples taken contain more of it than our machine will register—in fact, one sample broke the register—but it always shows whether the air is fresh."

The city ordinances prohibit more than ten parts of this fluid, commonly known as carbonic acid gas, to 10,000 parts of air, and they require the introduction of twenty-five cubic feet of fresh air per minute for each person in a theater. Hill said that only thirty or forty of the 520 nickel shows in the city comply with these provisions. A number have been compelled to improve their ventilating apparatus and others will be closed temporarily if that becomes necessary in the effort to force them into line.

Hot Water Splash Kills Baby.

Alfred Ramera, 1½ years old, of 711 West Taylor street, died yesterday. The baby was playing on the kitchen floor of his home a few days ago when its mother, who was washing, accidentally splashed boiling water on the child, scalding its arms.

If there are fathers and mothers who think they know their boys, I want them to read "What My Boy Knows" —a father's confession in the April American Magazine

Sunshine Biscuits

"I Want It"

There is ready and waiting for you a FREE "Surprise Box" of Sunshine Biscuits—so you can test them.

Simply mail the coupon now and we will send you the captivating box of assorted biscuits right away. No obligation attached to this delicious gift. We simply *want* to prove to you by actual test the delight in eating Sunshine Biscuits.

LOOSE-WILES BISCUIT COMPANY
Bakers of Sunshine Biscuits

"The Quality Biscuits of America"

A Gift for You

Loose-Wiles Biscuit Co.
Chicago

You may send me my FREE "Surprise Box" of assorted Sunshine Biscuits at once.

Name_____

Address_____

Grocer's Name_____

Address_____

AMUSEMENTS

PRINCESS
William A. Brady's Chicago Playhouse
The Lady from Oklahoma
By ELIZABETH JORDAN
A COMEDY TO SUIT EVERYBODY
MATINEE TODAY

AMUSEMENTS

COLUMBIA
SMOKING PERMITTED
Clark and Madison. TWICE DAILY.
B-U-R-L-E-S-Q-U-E
MID-NITE MAIDENS
PRICES—MATS., 15 to 75. Nites, 25 to 1.00

AMUSEMENTS

ILLINOIS | MATINEE TODAY
EXTRA MAT. THURS. MARCH 27 SEATS MON.
Miss Billie Burke In "THE MIND THE PAINT GIRL"

AMUSEMENTS

American MUSIC HALL | Wabash Ave. & Peck Ct. | LAST MAT. Today
THE RED PETTICOAT
TOMORROW NIGHT — SEATS NOW SELLING
Gertrude Hoffmann
BROADWAY TO PARIS
Biggest New York Winter Garden Success.
EVERY NIGHT, 50c to $1.50—REG. MAT SAT.
Pop. Mats. Wed. and Thurs., 50c-75c-$1.00.
Seats on Sale Also at Garrick and Princess.

Blackstone Evenings at 8:20 Matinee Today at 2:20
LAST TWO WEEKS, OWING TO HIS AUSTRALIAN TOUR,
LEWIS WALLER
in *A MARRIAGE OF CONVENIENCE*
FOLLOWING THE REGULAR PERFORMANCE
The Balcony Scene from
ROMEO AND JULIET
Both Casts Include:
MADGE TITHERADGE

COLONIAL | TONIGHT 8 SHARP
POP. MAT. TODAY 50c to $1.50
SEATS 3 WEEKS IN ADVANCE
Ziegfeld Follies
EXTRAORDINARY FEATURE
CHING LING FOO

AMUSEMENTS

MAJESTIC :: ALL-STAR... VAUDEVILLE
Rice & Dore's Water Carnival
With Thirty Aquatic Stars
LILLIAN HERLEIN *"The Prima Donna Beautiful"*
Edison's Moving-Talking Pictures
New Subjects.
MILES & CO. McLAUGHLIN & CO. PAUL CONCHAS
WILL ROGERS KENNY, NOBODY & PLATT
FERGUSON & NORTHLANE BEN BEYER & BRO.
PRICES—15-25-50-75c. TEL. 6460 CENTRAL.

McVICKER'S | MATINEE TODAY
MRS. LESLIE CARTER
FIRST TIMES ON ANY STAGE
in DUMAS' "CAMILLE"
TOMORROW NIGHT—LAST WEEK
Mrs. Leslie Carter | Sun., Mon., Tues., Wed. Eve. & Wed. Mat. Thurs., Fri., Sat. Eve. & Sat. Mat. | "ZAZA" "CAMILLE"

CORT | Last Day | OUR WIVES with Henry Kolker | Mat. Today
Starting TO-MORROW NIGHT | An Original Comedy "The Silver Wedding" By Edward Locke, Author of "The Climax," "The Case of Becky," etc. with THOS. A. WISE

IMPERIAL SUN. MAT. 15-25-35c
DRAMATIZATION ELINOR GLYN'S FAMOUS NOVEL
ONE DAY

AMUSEMENTS

PALACE MUSIC HALL
Clark near Randolph. Tel. Rand. 3414
A SENSATION
The Police as They Are and the Underworld as It Is.
See Taylor Granville & Laura Pierpont in "THE SYSTEM"
With 25 People and 2 Car Loads of Scenery
Master Gabriel & Co., Ed. F. Reynard, Nellie Nichols, Hawthorne & Burt, Joe Whitehead, Eldora & Co. New Subjects, Edison's Talking Moving Pictures.
Prices: 15-25-50-75c
Smoking in Balcony
NEXT WEEK IRENE FRANKLIN
With BURT GREEN AT THE PIANO

STUDEBAKER
Direct from Europe—The Great
RAYMOND
MAGIC, MYSTERY, ILLUSIONS
$50,000 Production, 72 Tons of Effects
Pop. Mat. Today, 25c to $1.00
SUNDAY AFTERNOON, MARCH 23, at 3:30
ELBERT HUBBARD
WILL GIVE HIS LECTURE
MAKING A LIVING

VICTORIA | SHEFFIELD & BELMONT | Mat. Sunday
"THE DIVORCE?"
Twice Today — Geo. Sidney — "Busy Izzy"

CROWN | TWICE TODAY "The City"
Week Com. Mat. Tomorrow Madame X EXTRA MAT. MONDAY

WHITNEY OPERA HOUSE Michigan & Van Buren
SATURDAY MARCH 22, MAT. 2 P.M., EVE. 8:15
GRAND CONCERT given by
AMATO'S FAMOUS ITALIAN BAND—60 MEN.

AMUSEMENTS

ORCHESTRA HALL—25c to $1.00
NEWMAN
TRAVEL TALKS TODAY Mat. at 2:15 Iceland COLOR VIEWS Motion Picture NORWAY AND SPITZBERGEN
F. Wight Neumann Announces ORCHESTRA HALL TOMORROW AT 3:30
MISCHA ELMAN
50c, 75c, $1, $1.50, $2
NEXT SUNDAY AFTERNOON
Renowned Grand Opera Diva and most beautiful woman in the world—Mme. Lina
Cavalieri
In Scenes from Grand Opera in Costume
SEATS 50c, 75c $1 $1.50 $2 NOW

CHICAGO OPERA HOUSE | Last 2 Times
MAT. TODAY TONIGHT THE IRON DOOR
Next Monday (Easter) SEATS NOW
HELEN WARE
IN THE SENSATIONAL DRAMA
THE ESCAPE
By PAUL ARMSTRONG
Moving In the Midst of Great Success
From Cohan's Grand Opera House
Prices 50c to $1.50. Wed. Mat. 25c to $1.00

GARRICK | LAST TIMES TODAY
The Passing Show of 1912
MONDAY, MARCH 24—Seats Selling
WILLIAM FAVERSHAM
PRESENTS
JULIUS CAESAR
WITH AN ALL-STAR CAST, INCLUDING
MR. FAVERSHAM
R. D. MacLEAN EDWIN ARDEN
FULLER MELLISH JULIE OPP
Mail Orders Now. Prices, 50c to $2.00.

POWERS' | Chas. Frohman Presents | Last Mat. 2:20 Last Night 8:20
CHARLES CHERRY AND MARIE D'ORO
in THE NEW SECRETARY
Beg. Monday, Spring Season—Prices $1.50 to 25c
A SENSATIONAL NOVELTY
THE YELLOW JACKET
A Chinese Play Done in a Chinese Manner.
SIR HERBERT BEERBOHM TREE
CAME TO AMERICA TO SEE IT.
HE SAID IT WAS THE BEST PLAY ON THE WESTERN HEMISPHERE.

FINE-ARTS THEATRE | Michigan nr. Van Buren. Phone Harrison 4100.
Chicago Theatre Society Announces
Miss Horniman's Company
2:15 today: "CANDIDA" and "MILES DIXON"
8:15 tonight: "WHAT THE PUBLIC WANTS"
NEXT WEEK—Mon., Tues., Wed., Thurs. Mat. "HE STOOPS TO CONQUER"; Thurs. Eve., Sat., Sat. Mat., "THE SILVER BOX"
STUDEBAKER EXTRA MATINEES:
Tues.—"THE SCHOOL FOR SCANDAL"
Friday—"THE RIVALS"

GEO. M. Cohan's Grand | LAST MAT. TODAY
HELEN WARE in PAUL ARMSTRONG'S BEST PLAY
THE ESCAPE
BEGINNING MONDAT
Geo. M. Cohan AND HIS OWN COMPANY
BROADWAY JONES

WM. A. BRADY Announces TO-NIGHT 8:15
HINDLE WAKES
"Chicago won't let us leave"—

CENTRAL.
ART GOODS AND PICTURES.
PICTURE FRAMING—Moderate prices. Water colors, color reproductions. Fr. pic., 1-3 to ½ off. A. H. Abbott & Co., 127 N. Wabash, opp. Field's.
KODAKS. HAWKEYE ZENO KODAK LENS, compound shutter, plate rack, and case, $38.00. N. Water & Co., 56 W. Randolph-st.
CARPETS, RUGS, DRAPERIES.
LACE CURTAINS—We positively save you 40% on curtains, furniture, rugs, and carpets, because we sell direct from the mill. Williams, 1231 Masonic Temple.
SPECIAL BARGAINS in fine Axminster Rugs 6x9 ft., $5.50; 9x9 ft., $9; 9x12 ft., $17. O. W. Richardson & Co., Cor. Wabash-av. and Congress, opp. Auditorium.
CLOAKS, SUITS, AND DRESSES.
COATS—Ladies' and misses' stylish coats, suits and dresses, handsome Easy outfits. 6 months' charge account on all purchases if desired. F. Showers & Co., 322 S. Wabash-av., 3d Floor.
NEW SPRING COATS AND SUITS—Positively regular $25.00 values, for only $15.00
The Arthur Co., 3d floor, North American Bldg., State and Monroe-sts.
$25 SPONGE SUITS for $18.50—JACKET, blue serge, button trimmed; SKIRT, draped, plaited, to match. Come in. Blues, browns, greys. This great offer to Bargain Page readers ONLY. Reserve YOURS now. PHONE CENTRAL 6628.
King Kelly Co.'s Sample Cloaks, Suits, Dresses, Fifth Floor Mentor Bldg., State and Monroe-sts.
CONFECTIONERY.
SPECIAL SALE OF CANDY at Berry's Three Stores every day. See our windows.
106 W. Madison-st., next to La Salle Theater; 80 W. Monroe-st., opposite Majestic Theater.
Candy Department Central Drug Store, Corner State and Washington-sts.
CORSETS.
CORSETS made to order, $5; best materials used. Mme. Durheim, 1616 Masonic Temple. Phone Central 5092.
DOLLS AND TOYS.
DOLLS—Repaired at factory prices; save 50%; large stock of dolls on hand. Call, write, or phone. Armitage 6686. 1653 N. California-av.
EMBROIDERY, LACES, VEILINGS.
MADEIRA NAPKINS—$4.50 kind for $2.75; $6.50 kind for $4.00 doz. Chicago Art Shop, Monroe-st., near Wabash.

and Far-

Abacus Puzzle.

s a simple illustration of the cal- performed by the Chinese mathema- with the abacus, or "gridiron," as it is A small merchant of Canton bought r of fat puppies and rats, an equal of each, paying two bits each for the ogs and two bits for a pair of rats. them at an advance of 10 per cent. e had disposed of all but seven just received the amount of his first o that his profit was represented by ven animals. What were they worth

* * *

Why Lions' Heads on Fountains.

of the things that are customary with some good reason for their origin, we are apt to accept them and not in- hat that origin was. The water in a any public fountains, whether for man comes out of a lion's mouth. Did you p to think why a lion's head should be n preference to any other design? is said to be the reason: Among the Egyptians the rising of the waters of er Nile was the most important event of , as it meant life and prosperity to the ation. rising of the waters always took place e sun was in the constellation of Leo, lion. So they adopted the shape of a the symbol for the life giving waters of , and all their fountains were carved lion's head. The Greeks and Romans this symbol, and so it has come down

* * *

A Charade.

mid the serpent race is one That earth did never bear; n speed and fury there be none That can with it compare. With fearful bliss—its prey to grasp— It darts its dazzling course, and locks in one destroying clasp The horseman and the horse. loves the loftiest heights to haunt— No bolt its prey secures; n vain its mail may valor vaunt, For steel its fury lures! slightest straw hurled by the wind, It snaps the starkest tree; can the might of metal grind, How hard soe'er it be! et ne'er but once the monster tries The prey it threats to gain; n its own wrath consumned it dies, And while it slays is slain.

* * *

nswers to Yesterday's Puzzles.

ANSWER TO PUZZLE SUMS. ant + tea + mouse — team = Grouse.

SOLUTION TO CHARADE. and stars.

UTION TO "A LOVER TO HIS LASS." use they are leg-ends (legends).

AMUSEMENTS

ORCHESTRA HALL—25c to $1.00

NEWMAN

TRAVEL TALKS TODAY Mat. at 2:15 COLOR VIEWS Motion Pictures NORWAY AND SPITZBERGEN Iceland

F. Wight Neumann ORCHESTRA HALL TOMORROW AT 3:30 announces MISCHA ELMAN

50c, 75c, $1 $1.50, $2

NEXT SUNDAY AFTERNOON Renowned Grand Opera Diva and most beautiful woman in the world—Mme. Lina Cavalieri

In Scenes from Grand Opera in Costume SEATS 50c, 75c $1 $1.50 $2 NOW

CHICAGO OPERA HOUSE | Last 2 Times MAT. TODAY TONIGHT THE IRON DOOR

Next Monday (Easter) SEATS NOW HELEN WARE IN THE SENSATIONAL DRAMA THE ESCAPE By PAUL ARMSTRONG Moving Midst of Great Success In the From Cohan's Grand Opera House

Prices 50c to $1.50. Wed. Mat. 25c to $1.00

GARRICK | LAST TIMES TODAY

The Passing Show of 1912

MONDAY, MARCH 24—Seats Selling WILLIAM FAVERSHAM PRESENTS JULIUS CAESAR WITH AN ALL-STAR CAST, INCLUDING MR. FAVERSHAM R. D. MacLEAN EDWIN ARDEN FULLER MELLISH JULIE OPP

Mail Orders Now. Prices, 50c to $2.00.

POWERS' Chas. Frohman Presents CHARLES CHERRY AND MARIE DORO IN THE NEW SECRETARY

Last Mat. 2:30 | Last Night 8:20

Beg. Monday, Spring Season—Prices $1.50 to 25c A SENSATIONAL NOVELTY THE YELLOW JACKET A Chinese Play Done in a Chinese Manner SIR HERBERT BEERBOHM TREE CAME TO AMERICA TO SEE IT. HE SAILED IT WAS THE BEST PLAY ON THE WESTERN HEMISPHERE.

FINE-ARTS THEATRE Michigan nr. Van Buren Phone Harrison 4104 Prices: 75c to $2

Chicago Theatre Society Announces Miss Horniman's Company

2:15 today: "CANDIDA" and "MILES DIXON" 8:15 tonight: "WHAT THE PUBLIC WANTS" NEXT WEEK—Mon., Tues., Wed., Thurs. Mat. "SHE STOOPS TO CONQUER"; Thurs., Fri., Sat., Sat. Mat., "THE SILVER BOX" STUDEBAKER EXTRA MATINEES: Tues.—"THE SCHOOL FOR SCANDAL" Friday—"THE RIVALS"

GEO. M. Cohan's Grand HELEN WARE in PAUL ARMSTRONG'S THE ESCAPE BEGINNING MONDAY Geo. M. Cohan AND HIS OWN COMPANY in BROADWAY JONES

LAST MAT. TODAY BEST PLAY

WM. A. BRADY Announces HINDLE WAKES "Chicago won't let us leave"— TO-NIGHT 8:15 Mat. Today

The World's Cooks

By Jane Eddington

Restaurant of the Holy Ghost.

MAINZ.

It is to be disillusioned and made unhappy to come into this part of Germany. Having watched for desolation and dirt and debris all the way through the northern part of this land, to find so much of all in this famous region of the vine and wine is almost humiliating.

This Mainz or Mayence, so affluent in history and noble associations, and still clinging to its ancient title of "Golden Mainz," and just as highly situated on the great Rhine as of old, is a dirty, desolate old town.

The sidewalk of one of its main thoroughfares is covered with a dirt that grits under your feet with every step, and which a wind would sweep into great windrows, and its buildings are equally dirty, with gaping window holes without glass, in one or two instances. The old market spot and the wide continuation of it in a good business street, however, are clean, as are also those inconceivably narrow passageways, called streets, all about it.

The great cathedral, one of the three most celebrated of the Rhine structures, is of all its churches the most unlike what one might imagine it to be. The shops built close up to its walls have never been torn down. Its ancient red and mottled towers reach high above its disfiguring surroundings, but it is almost as hard to get a good view of the enormous church as to find an entrance.

Mainz was once filled with men of holy life, and contained many religious houses, or "Spitals," in which the sick and poor were ministered to. It was to such holy men that the great crusades owed their fire. But the institutions which these men founded have passed through strange vicissitudes.

No church building could have quite so tumultuous a history, it seems, as the one that is today the restaurant "Der Heilige Geist."

A German scholar has written a history of the restaurant of the Holy Ghost, and the little booklet, as well as post cards

This old church had its foundation on Nov. 15, 1252. A little more than a hundred years later it was plundered. Some of the discoveries of later years have been a picture of Martin Luther in the garb of the master of the hospital, of which it was a part. It is because of this connection that it has a Wartburg Saal.

More interesting than this upper room is the room half way between it and the crypt, which is called the Wappen-Saal or escutcheon room, where are the shields and those symbols attached to long poles so as to be carried in processions of the guilds of the middle ages, and some ancient paintings of guild masters.

The old oak, carved so wonderfully, is unique and worthy the attention of some rich American, who, perhaps, might buy it for no great sum. The queer little seated man in carved oak—a figure not more than a foot high if that—which adorns the wreath making the three lamp chandelier, as well as all those strange things in the escutcheon room, is well worth anybody's possession.

* *

In my wanderings I happened to come across a great pastry shop where many kinds of sweets and candies are made up and sent all over the country. The Easter trade in candy rabbits and so forth was being got ready for. The shop was charming with its multitude of German mottoes and decorations in the shape of pictures.

Most of the mottoes were an accompaniment to a picture, one of which was to prove the value of fairy stories, which are like wild flowers, in that no one knows how they originate, blossoming at the edge of the forest for a beautiful border, the seeds for them being sown by young and old. The picture with this was of the house of the old witch, of which the door and the shutters were honey cake or gingerbread.

Other mottoes were about work: "Work is the burger's honor." "The price of blessing is pain." A verse of four lines was to the effect that where work goes on in the house poverty soon runs away, but where work falls asleep poverty comes looking into the window.

Lillian Russell's Beauty Secrets.

By Lillian Russell

Water a Great Blessing.

(Copyright: 1913: By Lillian Russell.)

ONE of the greatest blessings on earth, if not the greatest blessing, is water, both for the invigoration of the weak and the cure of the diseased.

Bathing, from the day of creation to the present, may be a gratification of an instinct common to all living nature from the cedar and the oak down to the humble and parasitical moss, by rain, atmospheric vapor, and dew, as a modification of the bath by which dust is removed, insects are destroyed, and fluid is furnished for nutrition.

Bathing, either by swimming in seas, lakes, or rivers, or in the more restricted fashion of water collected for the purpose in domestic baths, is of universal adoption.

* *

In the present day of civilization no one need go without a bath daily and a thorough bath that washes away the microbian flora.

Putting on clean linen is as important as the bath. No one need be soiled where there is water and where there is a desire to be clean.

I cannot see where the bath is not of the greatest benefit to vegetable, animal, and human nature. As the wild birds bathe in the puddles and the primitive Indian mother throws her young babe into the river to swim back to her arms, so nature teaches us all the use of water to cleanse us inside and out.

No scientist can prove that a thorough bath is anything but cleansing. The worthy professor who found more microbes on the subject of his experiment after the bath than before must have given him a homeopathic ducking in a dirty pond.

Books have been written upon the proper use of water. The "watery regimen" is to prove the relation between water and medicines. Bathing contributes powerfully towards the increase of public health and of individual comfort and pleasure.

Lillian Russell's Answers.

NELL: Scalp massage is the secret of keeping the scalp and hair healthy. It is easily done and not a great tax either on time or patience. The scalp is loosely attached to the underlying skull and when the scalp becomes adherent to the bones underneath and will not move easily then the hair will fall and become dry and lifeless. By massaging the scalp you keep it flexible, promoting a flow of blood to the roots so that it will be properly nourished. I think if you would faithfully massage your scalp each night when retiring, using a good hair tonic with massage, your hair would regain its luster and in time you would find a vast difference in your hair. This will also help it to grow. I shall send you the formula for an excellent hair tonic with complete instructions for scalp massage if you will send me a stamped, addressed envelope.

H. J. C.: I cannot give you a formula for darkening the eyebrows with dye. I would not advise you to use dye. You are liable to get it into your eyes and it may cause you a great deal of trouble. Plain yellow vaseline will make the eye lashes heavier. Apply a bit of melted vaseline to the roots of the lashes with a tiny camel's hair brush, but be exceedingly careful that you do not get any of it into the eyes, as oil of any kind will irritate them. If you will send me a stamped, addressed envelope I shall be glad to send you the French tonic for eyebrows. There are several good eyebrow pencils on the market that you might use to darken your lashes.

ANXIOUS: Nothing is prettier than a dainty shell-like ear, and yet how little attention is ever paid to the ears even by the most enthusiastic beauty culturists. The shape of one's ears and whether they are set close to one's head or are projecting is largely the result of the treatment they have received in childhood. The practice of tying a baby's bonnet with wide strings and pushing them behind the ears is the direct cause of the prominent ears so often seen on grownup people.

Whenever the toilet is made the ears should be bathed in a little rosewater into which a few drops of simple tincture have been dropped. This will give them the pretty faint pink tint which is so much admired.

When powdering the face care should be taken to see that the powder does not penetrate into the ears, as any foreign substance is apt to set up irritation and cause trouble.

The question of wearing earrings is one which must be left to the individual taste. Women with round faces should adopt the long, hanging pattern, while those whose faces are inclined to be long and thin must decide upon a large solitaire.

TROUBLED: If your hair is short, why do you not try scalp massage? It is of inestimable value, and if practiced regularly it can not but result in beautiful, glossy hair. For dandruff it is a sovereign remedy. Night or ten minutes are sufficient for the nightly massage, then apply a good tonic. Send me a self-addressed stamped envelope for instructions for scalp massage and the recipe for a tonic which I have used with success on my own hair. Don't expect too much in a short time or become discouraged because the hair does not start to grow immediately. You will surely find, provided the scalp is massaged regularly, that there will be a perceptible increase in the thickness of the scalp tissues, the hair will cease to fall, and after a while your perseverance will be rewarded by the hair growing rapidly.

MRS. A. A. C.: I am sorry, but I cannot give you a remedy for catarrh. I would advise you to consult your physician immediately in regard to it.

Marion Harland's Helping Hand.

By Marion Harland

Asks for a Wheel Chair.

"MY mother is a helpless invalid, and we are in poor circumstances and are having a hard struggle to get along in life. Do you know of any one who would donate for her use an invalid's chair? I have three dresses that are now too small for me, and if you can tell me of any one whom I can give them to I shall be glad to give them away. M. C. W."

Waffles.

Two cups of flour, two cups milk, three eggs, one tablespoon butter or other shortening, one teaspoon each baking powder and salt. Beat the yolks of eggs smooth, add milk, and mix with the flour, into which the salt and baking powder have been stirred. Beat up well, add the whipped whites of the eggs, and bake in well greased waffle iron.—Request of "Inexperienced Housewife."

Outfit for Making Wax Flowers.

"Who has a brass leaf mold for making wax flowers? I have tried several places to get the leaf to press the wax on to make it look natural. I am anxious to obtain one. I had the bad luck to lose all my outfit several years ago. You will do me a great favor if you will help me to find one to use. MRS. L. H. T."

I know of nobody having such a mold as you wish, but perhaps some one of my readers has one that is now out of use. I enter your address in our index, to be sent to any one writing for it. Years ago the making of wax flowers used to be a pretty and popular occupation among young women. Some of those who were young then may have kept, for sentiment's sake or in memory of the days of lang syne, at least a part of the outfit requisite for such work.

Request for Violin.

"I am a widow with no means or ability for any other kind of work but housework. By strict economy I have so far been able to keep my little 13 year old daughter in school and buy her books and clothes. But she now has a great desire to learn to play the violin, and I cannot possibly buy her an instrument. If any of your readers has an instrument to spare I may be able to get the necessary instruction for her. We would both appreciate it more than I can find words to tell you in. MRS. R."

A good violin is an expensive article. Therefore I cannot encourage you to hope that a fine instrument will be sent to your little girl. But a child can learn to play upon an indifferent violin, and if she has enough love of music to make her desire to persevere in the study of the violin her persistent practicing upon a cheap instrument will prove it.

When she has learned on this the way may be opened for something better. Will one of our readers send to this little girl the old "fiddle" which was cast aside some time ago as "no good"? The 13 year old can at least learn to "finger" on it.

To Help the Deaf.

"I am much interested in an organization to help the deaf. If any one is losing his or her hearing and would like to join a class for speech reading in the night schools on the south side of Chicago, let such a one communicate with me through your column. E. J. N."

To be deaf is such a sore affliction that your offer will be readily accepted. Will those wishing to learn speech reading note that our would-be benefactor lives in Chicago and write to me for his full address?

Offers Shoulder Braces.

"I notice in the Corner several offers of shoulder braces. I have one that is new, for a child from 11 to 14 years old. I hope you will find a place for it. I am not well and have not been able to go to school for over six years, so have obtained my education at home. It is difficult to get the books I want. Perhaps some one renovating a library might have some to spare. I like philosophy, science, history, and poetry. I have all the 'light' reading I want. M. J."

The brace will doubtless be applied for. We have many requests for such. I rejoice at finding a young girl who does not feel that physical disability need bar her from the ranks of those who study, and who does not take refuge in "light reading," in preference to the strong meat that makes for intellectual strength. I appreciate so fully your desire for books of "philosophy, science, history, and poetry," and the difficulty that you have in getting them, that I gladly lay your request before my generous constituency.

Longs for Water Color Paints.

"Can any one tell me how and what to mix with waterproof drawing ink when it becomes thick? It is black ink. If any one has any good old water color paints, would they mind passing them on to me? I will gladly send them some of my little paintings. Am I asking too much? I long for the paints. If you knew how much I long, you would understand why I ask for them. E. F."

Your query is referred and your name and request entered in our index. Perhaps some one interested in young girls' work would like to have one of the little paintings which you offer. If not, the spirit that prompts the suggestion is just as sweet as if the proffered gift were accepted.

These Boys Want Mandolins.

"I have charge of a settlement house on the south side of Chicago. We have a group of boys anxious to take mandolin lessons. They are eager and we have a good teacher ready and willing to form a club, but no mandolins! Do any of the readers know of any unused instruments? If so, will you give them my address, so that they may donate them to help a good work along? G. A. A."

I have not the time to print here the pretty story which the writer of this letter tells—of the joy of one small boy (who comes daily to empty ashes and carry coal) when he heard that perhaps a mandolin club might be formed at the settlement. That evening he returned with "seven lively, giggling, shoving boys and said more were coming." To get hold of such boys at the formative period of their lives is often to save them, body and soul. Such saving is God's own work. Let us be laborers together with him. To provide a few mandolins for these impressionable youngsters may furnish an attraction that will keep them from vices that lead to a fate which in many cases is worse than death. So if any one can spare a mandolin, send to me for the address of the wise woman who is trying to rescue those who might otherwise go astray.

Laura Jean Libbey's Advice

By Laura Jean Libbey

Another Man's Treasure.

[Copyright: 1913: By Laura Jean Libbey.]

Give not a sigh for youthful hopes
That faded 'ere their prime;
That fancy held in golden cups
To deck the brow of time.

WHEN a young man steps into another man's presence to ask him for the most precious treasure which he possesses—his fair young daughter—it is little wonder that qualms of fear take possession of him. In talking over the affair with the girl herself no subject but love is touched upon. It is quite another thing to face a hard, cold, stern father, who has seemingly outlived all sentiment and who would probe the future minutely regarding his circumstances. Aye, and it does not usually stop there. The careful father would know of his past heart affairs, for by these he weighs his girl's chances of happiness in the future.

A young man might tell a widowed mother a very plausible story of sowing wild oats and that they would have no bearing on his future. He could not tell such a story to a man. He realizes that he would know better; that the young man whose feet have sped down in the primrose path with alacrity knows the way to it and finds it irksome to keep in the strait and narrow path. He could laugh off some very serious escapades with his own father, for he has a very lenient judge who is ready to pardon him long before he knows all the facts in the case. But with the father of his sweetheart a young man's so-called light follies assume huge significance.

Most fathers consider the future welfare of their daughters above all that the world could give. He would father see her marry the poorest young man that he knows of if he had but an honest heart than the rich, frolicsome young fellow who could not show a clear record. Gold is not everything in this world. Happiness is sweeter by far. It is most natural for young women to rely upon the judgment of father or elder brother as to the suitability of a lover or husband. Not one girl in a thousand would be apt to oppose the judgment of father, who knows his world of men. Perhaps this may be the reason as to why many a fine lance who is considered by both mammas and daughters as an excellent matrimonial catch, has never had the temerity to approach another man in quest of his daughter's hand in marriage.

But these are exceptional cases. The power of love can subdue and change the most mettlesome man; cause him to become a veritable Ingomar. Cold and stony must, indeed, be the heart that would not warm with, first, reverence, then love in the presence of a pure, sweet, noble woman.

A father of fourteen daughters recently said he was the wealthiest man in the state, but of this world's goods he had only what he toiled for. Yet, poor as he was, he would not give any of his treasures into another man's keeping unless he was sure that they would not exchange a great love for a lesser one. He always taught them one and all to look for integrity in a heartmate before wealth. A mother is usually so anxious for the happiness of her daughter that the luxury a man can give her weighs much with her. Not so the father. He considers the character before all of a man to whom he would yield his treasure.

* *

"Even Hoes Among Flowers."

"Dear Miss Libbey: I feel as though I have bushels of trouble. I am 20 years old, a charming and beautiful girl. I like music and love to associate with companions near my own age. I make a host of friends. But a girl not far from here seems to draw my friends away from me. She is not beautiful at all, and she does such rough work, such as baking, washing, scrubbing, ironing, and even hoes among the flowers. She is tanned by the sun. I do not like such work at all. My mother is so good to me that she doesn't have me do such work.

It is easy to understand why the girl who is not afraid of a bit of hard work can draw friends away from one who lets her mother do all the work. Beside, a really beautiful and charming girl is not quite so conscious of her charms as you are. This is probably another reason why you are slighted for the other girl. Every one prefers to number among their close friends a warm hearted, generous girl not afraid of work or of being tanned by the sun. No one is particularly desirous of knowing the selfish, self-centered type of girl your letter indicates you are. Try not to be so well satisfied with yourself and you will be more popular. Self-satisfaction is nearly always stagnation of mental growth.

Girls Played Jokes on Him.

"Dear Miss Libbey: I am 18. I have black hair and dark eyes. I am considered beautiful and am popular among both my boy and girl friends. I am much in love with a young man of 20. I am studying music, but am home on my vacation now, so I cannot get to see him often. He called on me twice while at school. The last time the girls played jokes on us and I am afraid he was much annoyed. Should I send him an apology now or wait until I return to school? Or should I let it drop? I think much of him and do not want him to be offended. PROOF."

He must be sensitive, indeed, but if you feel that the young man was offended and that an apology from you is forthcoming the proper thing to do would be to send him a note telling him that you were sorry that the thoughtlessness of the girls caused him offense.

Thousands of Tribune Scrap Books Have Been Sold

You Can Make Invaluable Works of Reference by Clipping the Daily Articles on This Feature Page.

You Can Have a Lillian Russell Beauty Book, Jane Eddington Cook Book, Marion Harland Household Book, New Ways to Earn Money at Home.

The Tribune's Scrap Book Contains 96 Pages 9½ by 11¾ Inches in Size, Each Page Large Enough to Contain Two of the Daily Articles of Your Favorite Contributor. It is an attractive Book.

This scrap book is sold for 25 cents, which is much cheaper than a scrap book anything like it can be bought for at a stationery store. If you want one call at the Business Office, first floor, Tribune building, and call early before the supply is exhausted. If you order by mail inclose postage at the following rates for Parcel Post zones: Within postoffice district, 6c; outside of postoffice district and within 50 mile radius of Chicago, 8c; 51 to 150 miles, 10c; 151 to 300 miles, 12c; 301 to 600 miles, 14c; 601 to 1,000 miles, 16c, 1,001 to 1,400 miles, 19c; 1,401 to 1,800 miles, 21c; beyond 1,800 miles, 24c.

WHERE TO FIND TODAY'S BARGAINS.

A Current List of Bargains, Changed Daily.

CENTRAL.

ART GOODS AND PICTURES.

PICTURE FRAMING—Moderate prices. Water colors, color reproductions. Fr. pic., 1-3 to ¼ off. A. B. Abbott & Co., 127 N. Wabash, opp. Field's.

ARTISTS' AND PHOTO SUPPLIES.

ARTISTS' MATERIAL, DRAWING MATERIALS; WHITE CHINA; COLORS, brushes, canvas, paper, cloth, instruments, boards, tables, T squares. A. B. Abbott & Co., 127 N. Wabash, opp. Field's.

GRAFLEX, HAWKEYE ZENO KODAK LENS, compound shutter, plate rack, and cases, $38.00. N. Watry & Co., 56 W. Randolph-st.

CARPETS, RUGS, DRAPERIES.

LACE CURTAINS—We positively save you 40% on curtains, furniture, rugs, and carpets, because we sell direct from the mill. Williams, 1121 Masonic Temple.

SPECIAL BARGAINS in fine Axminster Rugs. 9x12 ft., $5.50; 6x9 ft., $9; 9x12 ft., $17. C. D. W. Richardson & Co., 218 Wabash-av. and Congress, opp. Auditorium.

CLOAKS, SUITS, AND DRESSES.

SUITS—Ladies' and misses' stylish coats, suits, and dresses, handsome Easter outfits. A 6 months' charge account on all purchases if desired. E. Showers & Co., 32 S. Wabash-av., 3d Floor.

SPRING COATS AND SUITS—Positively under $25.00 values, for only $15.00——

The Arthur Co., North American Bldg., State and Monroe-sts.

SPONGE SUITS for $18.50—JACKET, blouse effect, button trimmed; SKIRT draped, but. to match. Come in. Blues, browns, grays. This great offer to Bargain Page readers ONLY. Reserve YOURS now. PHONE CENTRAL 6028.

Ray Kelly Co.'s Sample Cloaks, Suits, Dresses, Fifth Floor Mentor Bldg., State and Monroe.

CONFECTIONERY.

SPECIAL SALE OF CANDY at Berry's Three Stores every day. See our windows.

106 W. Madison-st., next to La Salle Theater. 16 W. Monroe-st., opposite Majestic Theater.

Candy Department Central Drug Store, Corner State and Washington-sts.

CORSETS.

CORSETS made to order, $5; best materials used. Mme. Dufheim, 1616 Masonic Temple. Phone Central 5092.

DOLLS AND TOYS.

DOLLS—Repaired at factory prices; save 50%; also large stock of dolls on hand. Call, write, or phone Graceland 6582. 1633 N. California-av.

EMBROIDERY, LACES, VEILINGS.

ARABIAN NAPKINS—$4.50 kind for $2.75 and $3.50 kind for $6.00 doz. Chicago Art Shop, 60 E. Monroe-st., near Wabash.

CENTRAL.

EMBROIDERY, LACES, VEILINGS.

EMBROIDERED Collar and Cuff Sets, 22c, worth 50c. Embroidered Collars, 12c, worth 25c. Madison Embroidery Co., 175 N. State-st.

FURS.

EASTER MOLE SETS——SPECIAL. Henry Kessler, The Reliable Furrier, 7th floor Republic Bldg., 209 S. State.

SAMPLE SETS of all kinds of furs, closing out sales, from $30 up. Mayer Miller, 30 S. State-st. Randolph 1708.

FLOWERS.

EASTER LILIES—$1.50 and $2 doz.; Potted lilies, 20c per bud. Washington Flower Market, Phones Central 6798, Central 2900. Stores, 103 N. State-st., 77 W. Washington-st.

JONQUILS, 2 doz., 25c; Violets, Sweet Peas, and Pansies, 15c bch.; by parcel post, 10c additional. Roses, 50c doz. Blooming potted plants, 25c each. A. Lange, Florist, 22 E. Madison-st.

GROCERIES AND MEATS.

BUYING IS BETTER THAN BAKING NOWADAYS—But be sure you get Schulze's. This delicious bread is especially economical in the 10 cent size; slices better, holds flavor longer; Schulze Baking Company. At all grocers and delicatessens.

RIB ROAST ..... 16c to 20c lb.
Legs lamb ..... 16c lb.
Froehling & Heppe, 216 N. State-st. Phone Dearborn 1000.
Purchases of $1.00 or over delivered free.

HATS AND CAPS.

A NEW SPRING HAT makes the young look smart—the old look young. Kelley's Special $2.85. Cor. Jackson and Clark.

HATS—For style and quality, Ames Penguin Derby at $2.00, is a dandy. 35 W. Madison-st.

HARDWARE, CUTLERY, STOVES.

PARCEL POST SCALE—$5.00 value, special $1.50
J. H. Clarke Co., cor. Lake and La Salle-sts.

HAIR GOODS.

HAIR SWITCHES—Formerly $5, now $2; for 25c and this ad a $1 scalp treatment free. Mrs. A. D. Baker, 39 S. State-st., 11th fl., n.e. cor. Monroe-st.

JEWELRY AND SILVERWARE.

DIAMONDS, $1 A WEEK. Blue white, perfect cut brilliant gems, 18k, $24; 14k, $30. Olsen & Ehann, 209 S. State-st., 4th floor. Phone Har. 1007. Rep. will call.

CENTRAL.

LADIES' TAILOR MADE SUITS.

EARLY EASTER SPECIAL—3 piece silk suits, $15 up, until April 1. Redfern, Ladies' Tailor, 901 Mallers Bldg., Wabash and Madison.

PURE SILK MESSALINE SKIRT FREE—Or extra skirt to match suit, with every suit order during March. Complete satisfaction guaranteed. $50 and $60 suits, $35. Unity Ladies' Tailors, 502 Republic Bldg., State and Adams. Har. 1612.

SPRING SUITS—Guaranteed $40 values, $25.00; perfect fit and workmanship. Opening Special. A. Berge, now located 166 N. State-st., Room 46.

SUITS—Still taking Easter orders, having plenty help; many choice patterns of latest high grade materials for $25, complete; of your material, $10. Satisfaction guaranteed. Congress Ladies' Tailors, 12th floor No. Am. Bldg.

SUITS TO ORDER—$25 and up; with your material, $15; workmanship guaranteed. The Jackson Suit and Skirt Co., Parlor Floor Wellington Hotel, Jackson and Wabash. Phone Harr. 1510.

SUITS THAT PLEASE—We make no other kind. Prices from $17.50, made to your own measure. Cash or credit. Knox Tailors, 234 Monadnock Block, Dearborn and Van Buren-sts.

SUITS—Easter Special—White and all color serges, $32.50. Also of your own material, finishings, and findings, $20. Moeller, 1338 Masonic Temple.

MEN'S AND BOYS' FURNISHINGS.

COLLARS—Six neatly boxed, 75c. They come direct from manufacturer to you. No salesman touches them. The Washington Shirt Co.

MEN'S AND BOYS' CLOTHING.

EASTER OFFERING—Men's and young men's sample suits, $20, $25, $28 values underpriced at $15. Feder's Sample Clothes Shop, 306 Masonic Temple.

MEN'S AND YOUNG MEN'S STYLISH SUITS for Easter. New colorings and shapes. $15 and up. A 6 months' charge account if desired. E. Showers & Co., 32 S. Wabash-av., 3d Floor.

SUITS—Special for Easter, silk lined, imported blue serge, oxford, and the new tans; from our factory to you, $15; worth double. King's, 131 W. Madison-st.

SUITS AND COATS—Salesmen's samples, highest grades less than wholesale prices. Call 804 Mecinah Temple, Jackson and 5th-av.

MEN'S TAILOR MADE SUITS.

EASTER SUITS—Spring styles, $45 value, for $35. This week only. Lewis Wald, 57 E. Jackson-blvd., Suite 706.

FINEST $40 SUITS or overcoats for $20. Positively retiring from business causes this money saving offer. G. Miller, 220-30 Postal Tel. Bldg.

NEW SPRING MODELS—$22.50 for genuine $40 suits and extra pants free. Vendig, the Tailor, 118 W. Madison. Brevoort Hotel Bldg.

SPRING SUITINGS AND COATINGS at popular prices. Charge accounts invited. Miserner Bros., 806 Lakeside Bldg., 302 S. Clark-st., cor. Adams.

CENTRAL.

MILLINERY.

FEATHERS of all kinds. Buying now saves you 200 to 300%. Feathers cleaned and dyed. Weber Feather Co., 304 Mallers Bldg., Wabash-Madison.

MILLINERY—All the new styles and shapes. French and willow plumes, birds of paradise, etc. Fine display of Easter hats. Five months' charge account if desired. E. Showers & Co., 32 S. Wabash-av., 3d Floor.

OSTRICH PLUMES, ETC. — Save 200% getting your direct from maker. The Anglo-American, 36 S. Michigan-av., just north of Monroe.

TRUNKS AND LEATHER GOODS.

SAMPLE TRUNKS AND SUITCASES at manufacturer's price or to order. Bonke Trunk & Case Co., 178 W. Madison-st., Chicago, 2d floor.

NORTH SIDE.

ART GOODS AND PICTURES.

EASTER BASKETS AND NOVELTIES—New and exclusive line at 15 cents up. Also artistic picture framing. Gibson Fine Art Shop, 1008 Wilson-av.

BOOTS AND SHOES.

EASTER FOOTWEAR now ready. Newest styles, right prices. All leathers; inu high and low soles. Lenz, Lincoln-av. and School-st.

CARPETS, RUGS, DRAPERIES.

ORIENTAL RUGS—Perfectly and sanitarily cleaned at low rates. Chicago Chemical Carpet Cleaning Co., 1816 Wells-st. Linc. 1334. Auto del.

RUGS—9x12, dusted, 75c; steam cleaned, $2; prompt auto delivery. Lake View 4300. Pemmers, 1924 Irving Park-blvd.

CLOAKS, SUITS, AND DRESSES.

SILK COATS, your material, $8 up; skirts, $3; silk dress, $6; fit guaranteed. Witte, 2820 Lincoln-av. Graceland 9764.

CONFECTIONERY.

EASTER CONFECTIONS—Delicious and tempting; made of purest materials. Delmar's, 1114 Bryn Mawr-av. 1068 Argyle. Edge. 1541.

CORSETS.

CORSETS—Comfort and correct lines are assured by wearing one of our made to order corsets, $5.75 up. Directoire Giri Corset Co., 4470 Evanston-av.

NORTH SIDE.

DRUGS AND TOILET GOODS.

HINDS' POND LILY CREAM—Write for free sample. Takes place of powder. Makes face neck, bust, hands, and arms beautiful. 75c, all druggists. Mabel Lichtall-Hinds, 4568 Lincoln-av.

DRY GOODS.

COTTON BATTING—2 for 25c. Cooke, 4361 Lincoln-av., near Montrose.

FLOWERS.

EASTER LILIES, 75c. Unlimited supply of all plants and cut flowers for Easter. Decorations for all occasions. Stollery Bros., 1046 Wilson-av. Edge. 1302.

FURNITURE AND FIXTURES.

WING CHAIR, $14.75; solid mahg., $25 value. This special for 3 days only. Easter reductions on entire stock from 20% to 50%. H. T. Greseberg & Co., 4036 Evanston-av.

FURS.

MARCH CLEARING SALE of Felber's furs; remodeling at reduced prices. It will pay YOU to investigate. 4547 Racine-av., cor. Wilson.

GROCERIES AND MEATS.

MEATS—Prices right. Prompt delivery. Give us a trial. W. F. Henne, 2920 N. Clark-st. Lake View 2404.

SPECIAL THIS WEEK—
A No. 1 Hams ..... 15½c lb.
A No. 1 Bacon ..... 15c lb.
Buehler Bros., 811 N. Clark-st. North 2317.

LADIES' TAILOR MADE SUITS.

LAKE VIEW TAILORS. Located 3105 Lincoln-av. Low prices. Fit guaranteed. Grace. 168.

SPECIAL OFFERING FOR TWO WEEKS—Finest quality chiffon broadcloths and mixture goods, guaranteed $45 values, at $30. Only the best trimmings used in these garments. N. Y. Ladies' Tailors, 2902 Lincoln-av. Lake View 417.

SPRING SUITS—
Special for 15 Days.
Attractive designs in the new spring fabrics for $18. Suits from your goods, $9. Coats, $14; from your goods, $7. Skirts, $2 for making. Perfect fit and workmanship.
Two Stores. D. Graff. Estab. 1903.
3111 and 3045 Lincoln-av. Tel. Wellington 9060.

MILLINERY.

HALLA HAT SHOP, 4408 Sheridan-rd. Showing of spring models of imported and domestic design. A number of these smart arrivals are priced at $10.

NORTH SIDE.

WINDOW SHADES.

PUFFED IMPORTED LINEN SHADES and Valances, 46c ft. Mail orders filled. Art Window Shade Co., 2411 N. Halsted-st. Linc. 3468.

WINES AND LIQUORS.

WHISKY—Eight year old Cedarbrook Bourbon, $3.50 gal., $1 full quart. Fine Apricot Brandy, 75c quart. Three Star Imported Cognac, $1.35 bottle. Dinkelman & Son, Tel. Edgewater 3668. 5046 Evanston-av.

NORTHWEST SIDE.

MUSICAL INSTRUMENTS.

CLOSING OUT all cylinder disc cabinets; also Edison wax records. Call early or drop card. Northwestern Talking Machine Co., 2089 Milwaukee-av.

MUSICAL INSTRUMENTS—Holub & Sons, Mfrs., Importers, and Dealers. Full stock of Talking Machines and Records. 3 stores 2539 Irving Park-blvd., 2242 Kedzie, and 3620 W. 26th-st.

MILLINERY.

TRIMMED EASTER hats; an unusual collection of new models, the new Bulgarian effects being the most popular. Prices range from $1.85 to $8.95. Fleischman, 1138 Milwaukee-av.

SPRING HATS—Advance showing of crepe, milline, and hemp. Variety of pleasing shapes. Miss W. H. Bentzen, 2658 Milwaukee-av.

SOUTH SIDE.

CORSETS.

CORSETS made to your measure, fitted in your own residence; French models; high class material. E. G. Pratt, 1204 E. 47th-st. Oakland 3676.

ELECTRICAL GOODS.

VACUUM CLEANERS—$22.50. Will do the work of any $100 machine. Butler Electric Co. (Not Inc.), 3331 Cottage Grove-av.

MUSICAL INSTRUMENTS.

TUSKO NEEDLES—The soul of the Victrola. Positively will not mar records; can be used many times. Send 25c for trial package. Tusko Mfg. Co., R. H. Jones, Mgr., 1570 E. 55th-st.

SOUTH SIDE.

PLUMBING SUPPLIES.

SAVE 30 TO 50 PER CENT ON PLUMBING supplies. Wholesale to every one. John Hardin Co., 4645 Cottage Grove-av.

WINDOW SHADES.

WINDOW SHADE CLOTH—Sold by the yard at factory prices. American Shade Factory, 210 E. 47th-st. Phone Oakland 3568.

WEST SIDE.

ART GOODS AND PICTURES.

NITTO'S BAMBOO BIRD CAGES, $1.25, $1.75, $2.00. It is artistic Japanese bird house to keep your bird healthy. Mail orders solicited. The Nitto Co., 3806 Madison-st., Chicago.

ARTISTS' AND PHOTO SUPPLIES.

KODAKERS—Let me show you what Quality means in Developing, Printing, and Enlarging. I can save you money. Fredrick Klein, Madison and Sacramento-blvd.

DRUGS AND TOILET GOODS.

STATIONERY—Full pound linen paper, 19c. Austin Cut Rate Drug Store, 5040 Chicago-av.

FLOWERS.

BEAUTIFUL SPRING FLOWERS—50c per pot. Schiller, 2221 W. Madison-st. Phone West 869.

FURNITURE AND FIXTURES.

GENUINE Mahogany Bedroom Rockers, special $1.95; rugs, furniture, stoves, etc.; big bargains. Hebard's, 423 Honore-st., corner Ogden.

LADIES' TAILOR MADE SUITS.

CENTRAL LADIES' TAILORS offer best suits complete, $25; your material, $10; skirts, $3.

"CONSUMERS CO." BUILDING NAME

New Structure at State and Quincy Takes Title of Ice and Coal Combine.

RESULT OF BIG LEASE.

Concern to Pay Aggregate Rent of $450,000 for Twentieth and Twenty-first Floors.

The name of the building which Jacob L. Kesner is erecting at the northwest corner of State and Quincy streets is to be changed from the State and Quincy to that of the Consumers' Company building. The change is the result of an important lease just closed. The twentieth and twenty-first floors have been leased to the Consumers' company, which recently consolidated with the Knickerbocker Ice company and the City Fuel company, Mr. Kesner agreeing to change the name of the building.

The terms of the lease are withheld, but it is stated to be for a term of years at an aggregate rent of $450,000.

The Consumers' company is now occupying the City Fuel company's space in the McCormick building and also the space of the Knickerbocker Ice company in the New York Life building, but will consolidate its offices in the new building, which it expects to occupy about the middle of April.

It is stated that leases have been made in the building covering more than half of the space.

Woman Buys Property.

Mrs. Clara F. Bass of Peterboro, N. H., has purchased from William H. French and Charles R. Murray the property at the northwest corner of West Monroe and Throop streets, 1974x236 feet. A consideration of $10 is given in the deed, but the actual price is said to have been $90,000. Barnhart Bros. & Spindler company purchased the property a few years ago with the intention of improving it with a large factory building to be used by the company, but this plan was abandoned. Mrs. Bass, however, will erect a two story building covering the entire lot which is expected to cost about $175,000, which she has leased to Barnhart Bros. & Spindler company for twenty years.

The terms are withheld, but are said to be on a 5 and 5 per cent land and building cost basis, which would make the yearly rent about $18,500. Mr. French and Mr. Murray hold title for the Barnhart Bros. & Spindler Co., with which they are connected. C. E. Edmond of the Bass estate represented the purchaser and N. H. Babcock of Walter H. Wilson & Co. the sellers.

Will Erect Concrete Building.

Robert M. Fair has purchased from Henry Kahn and Frederick S. Judson the property on the east side of Michigan avenue, 200 feet south of Thirty-ninth street, 100x161 feet, at a stated consideration of $20,000. He will erect at once a two story reinforced concrete building, which he has leased to the Old Reliable Truck company of Chicago for ten years, the rent to be on a percentage basis. Mr. Fair was represented by C. O. Goss of E. A. Cummings & Co., while Fred S. Kahn & Co. represented the sellers and the truck company.

The property in Prairie avenue, 263 feet south of Eighteenth street, 62 feet west front by 140 feet deep on the north and 177 feet on the south, with residence improvements, has been sold by Julia P. Dresser to William A. Radford for $81,500.

Charlotte E. Doyle has sold to Michael Meade the property in Superior street, 167 feet west of North State street, 50x100 feet, north front, with brick improvements, for $180,000, subject to an incumbrance of $10,000, assumed.

Bond Loan at 5 Per Cent.

The Chicago Title and Trust company, trustee under two trust agreements, has given a trust deed to the Hibernian Banking association to secure a bond issue loan of $150,000, ten years at 5 per cent, secured by the property at the northwest corner of Lake Shore drive and Walton place, 110x155 feet, and building in process of construction.

The Central Trust Company of Illinois is trustee in a loan of $50,000, six years at 5½ per cent, to Emil W. Carlson, secured by the property at the southeast corner of Pine Grove avenue and Grace street, 143x125 feet, with the three story Carlson apartment building.

William H. Cochrane has given a trust deed to the Chicago Title and Trust company, trustee, to secure a loan of $58,500, five years at 6 per cent, on the Birchwood Mansions at 1225-31 Bryn Mawr, 246 feet east of Sheridan road, 100x183 feet, north front.

W. A. Pridmore has sold for Clinton S. Woolfolk to Ada S. Garrett the property at 4936 Michigan avenue, 25 1-2x172 feet, with old brick residence, for $32,000.

Covell & Myers have leased to Bartlett Bros. for G. B. Zeiger the garage with two flats above now in course of construction at 2125-29 Lincoln avenue for ten years at an annual rent of $5,000.

Building Permits.

7634 Rhodes-av.; 1 story brick cottage; Richard A. Peal, 4338 Shields-av.; owner is arch.; J. B. Bolton, mason ..... $ 1,600
7652 Rhodes-av., 1 story brick cottage; Charles Combes, 3213 St. Lawrence-av.; J. B. Bolton, mason 1,600
5054 Grace-st., 2 story frame residence; John Lindquist, 118 N. La Salle-av.; owner is arch., mason, and carp. 2,500
7729 S. Ada-st., 2 story frame flats; E. J. Kzlik, 7725 S. Ada-st.; P. Hale, arch.; owner is carp. 3,100
7041-47 S. Morgan-st., 2 story brick flats; Anton Liver, 32 N. Clark-st.; A. G. Feree, arch.; E. Achifesh, mason; owner is carp. 12,000
10023 Wentworth-av., 1 story frame cottage; D. D. Winkler, 7947 Vincennes-av.; J. Brands, mason 1,800
11410-12-14 Calumet-av., 1 story brick cottages; C. E. Swedson, 11352 Prairie-av.; owner is mason and carp. 6,000
4723 Monticello-av., 2 story brick flats; Kurt Pleim, 2658 N. Sawyer-av.; C. Heim, arch.; F. Heim, mason; S. F. Smith, carp.
4910 W. Washington-blvd., 2 story brick flats; Alfred Davis, 1961 W. Van Buren-st.; L. Fry, arch.; Duff & Huston, mason.. 5,500
2060 Milwaukee-av., 2 story brick store and flats; William Schumacher, 3946 Milwaukee-av.; O. Kaiser, arch.; owner is mason and carp. 6,300
112 S. Michigan-av., 15 story brick alterations; Illinois Athletic club, 112 S. Michigan-av.; Uffendall & Holmes, arch.; Anderson, mason; Durandberg Co., carp.. 20,000
3823 Harvard-st., 2 story brick flats; E. C. Richard, 4024 Harvard-st.; P. Hale, arch.; owner is mason; W. A. Eichard, carp. 4,800
11827 Perry-av., 1 story frame cottage; Peter Fyte, 11713 Stewart-av.; owner is arch., mason and carp. ....
6081 Drake-av., 3 story brick flats; J. Robb, 3066 Drake-av.; E. N. Brancher, arch.; W. Rehfeldt & Son, mason; Herman Heutler, carp. 7,000
1120-22 Albion-av., 2 story brick residence; F. L. McLaughlin, 1936 Glenlake-av.; G. S. Kingsley, arch.; Harrach & Schiddel, mason 18,000
W. 41st-st. and Center-av., 1 story brick room; Swift & Co., U. S. Yards; B. H. Tillson, arch.; owner is mason and carp.. 6,000
11722 Indiana-av., 2 story frame flats; Steve Ostrowski, 11716 Indiana-av.; J. A. Wilkowski, owner is mason and carp. 2,000
3328 Grace-st., 2 story frame residence; John Lindquist, 118 N. La Salle-st.; owner is mason and carp. 2,800
3903-3946 Grace-st., 1 story frame dwellings; J. Lindquist, 118 N. La Salle-st.; D. Mahaffey, arch.; owner is mason and carp.. 4,000
5938-40 Magnolia-av., 1 story brick church; Bethany Evangelist Lutheran church, 5938 Magnolia-av.; C. Miller, arch.; E. A. Sieboldt & Son, carp. 30,000
2902 Woodard-av., 2 story frame flats; H. R. Meims & Son, 3506 Milwaukee-av.; O. Kaiser, arch.; Selwert-Callsen Co., carp. 2,500
2424-26 Milwaukee-av., 1 story brick garages; A. Hienke, Hienke and Fullerton-aves.; C. J. Grotz, arch.; J. Hoeffner, mason; G. W. Hebel, carp. 9,000
3812 Elwood-av., 2 story brick flats; E. E. Swanson, 5925 Winchester-av.; A. G. Lund, arch.; owner is mason and carp. 4,500
7624-26 Hermitage-av., 1½ story brick cottages; Bernhard Maak, 4927 St. Lawrence-av.; O. Ziegwald, arch.; F. W. Heinkel, mason; C. Magnuson, carp. 5,300
6026 S. Wood-st., 1 story brick cottage; Louis Hoot, 6056 Wood-st.; owner is mason and carp. 3,000
7922 S. Ada-st., 2 story brick flats; Charles Clausen, 6715 Vincennes-av.; A. F. Hughes, 6 N. Clark-st.; Keough, mason; owner is carp. 6,000
2132 W. Washington-blvd., 2 story brick flats; Mrs. Kean, 4409 W. Washington-blvd.; C. A. Weary, arch.; Cameron Bros., mason and carp. 8,000
4141 N. Francisco-av., 1½ story brick cottage; Albert Johnson, 1317 Edgewater-av., Oak Park; A. J. Fischer, arch.; owner is mason and carp. 2,500
4504 W. Troy-st., 2 story brick flats; F. D. Jonson, 4608 N. Sawyer-av.; T. J. Reynertson, arch.; owner is mason and carp. 6,200
7746 Marquette-av., 2 story brick flats; Charles Anderson, 7021 Manistee-av.; A. G. Lund, arch.; Fred Person, mason and carp. 5,000
4812 N. Albany-av., 2 story brick flats; P. D. Jonson, 4633 N. Sawyer-av.; T. J. Reynertson, arch.; owner is mason; M. F. Johnson, carp 4,500

REAL ESTATE TRANSFERS.

NORWOOD PARK.

Hobart-av., 350 s of Grant-st, e f, 50x127, incumb. $1,100, March 17 [Emil F. Lansch to Herman P. Keider] $4,200
Norwood Park-av, n e cor College-av, s w f, 900x165, March 17 [Herman P. Keider to Mamie W. Kuntz] 3,600

ROGERS PARK.

Trust Deed—Bryan-av, Nos. 1225 to 37, 246 e of Sheridan-rd, n f, 100x153, Birchwood mansions, March 15 to March 15, 1918, 6 per cent [Wm. H. Cochrane to C. T. & T. Co.] 58,500

LAKE VIEW.

Ashland-av, 246 n of Addison-st, e f, 25x124, March 19 [Louise Schulz to Louise V. L. Leck] 1
Ashland-av, 50 n of School-st, e f, 37½x125, March 18 [Trangott C. Diener to Wm. Schlek] 10
Cornelia-st, 83 w of Racine-av, s f, 20x123, incumb $4,000, March 20 [Martin H. Serum to Joseph Wolter] 8,000
Edgewater, Feinberg'e add, lts 54-55, March 18 [Elizabeth Conrad to Gustave A. Johnson] 10
Glenlake-av, n e cor Southport-av, s f, 75x 124.65, March 7 [Isidore Chase to Wm. J. Henderson] 10
Glenlake-av, 60 w of Perry-st, n f, 40x123, March 19 [Margaretha Thums to Margt. Lemmer] 7,750
Leavitt-st, 106 n of Wilson-av, e f, 52x70, March 15 [Frank C. Weydert to Hermann Thelen] 1
Montrose-blvd, 54 w of Buena Vista-ter, n f, 50x157½, incumb. $16,500, Feb. 19 [Thos. Tagney to Margt. Waltz] 1
Pine Grove-av, n e cor Addison-st, w f, 100x 225, incumb $64,300, March 18 [Mario Flahbeck to Oliver J. and Augusta Ebinger] 10
Sheffield-av, 50 s of School-st, w f, 50x125, March 19 [Eva C. Blomgren to Geo. D. Blomgren] 1
Sheridan-rd, s e cor Argyle-st, w f, 110x143, Feb. 20 [C. T. & T. Co., tr., to Peter E. Kvarn] 1
Twp. 40, w 183 ft of pt s e 6, 40, 1, March 7 [Geo. F. Harrington, Crown King, to John T. Helbok] 1,500
Winthrop-av, 105 n of Ardmore-av, w f, 40x 150, incumb $10,000, March 14 [Stanley H. Knight to Charles A. Windle] 19,000
Trust deed—Pine Grove-av, s e cor Grace-st, w f, 143x125, and Carlson apmt. bldg., 3 story and basement brick apmt. bldg., March 20 to March 20, 1919, 5½ per cent [Emil W. Carlson to Central Tr. Co. of Ill.] 50,000
Trust deed—Wilton-av, n e cor Waveland-av, w f, 75x120, March 20, 5 yrs, 5½ per cent [Jno. A. Johnson of Wilmette, Axel B. Johnson to Union Tr. Co., trustee] 30,000

JEFFERSON.

Armitage-av, 275 w of N. 46th-av, w f, 25x 125, incumb $1,000, March 20 [Katharina Wosikawski to Albert E. Hibsch] 2,300
46th-av, N., 41 s of Humboldt-av, e f, 80x 125, Jan. 21 [Chauncy J. Blair to Ida E. Clendenin] 10
46th-ct, N., 259 s of Dickens-av, w f, 30x 125, incumb $4,500, March 20 [Andrew J. Olson to Peter J. Gerner] 5,850
42d-ct, N., 180 n of Roscoe-st, n f, 30x125, March 17 [Emil G. Beck to Maud Langlotz] 4,100
45th-ct, N., 550 s of Berteau-av, e f, 25x120, March 1 [Jno. W. Turner to Henry G. Zander] 1
46th-av, N. extended, 75 s of Montana-st, e f, 48x100, March 13 [Axel A. Johnson to Geo. Burton] 10
Greenwood-ter, n e cor N. 47th-av, s f, 150x 142, March 18 [Rudolph Brand to Wm. C. Peterson] 1,750
W. Irving Park-blvd., s e cor Eberly-av., n f, 33x125, March 3 [Paul P. Rhode to Isaac Cohen and Ben] 5,500
Irving Park-blvd., s w cor 76th-av, n f, 10x125, March 3 [C. T. and T. Co. to Chas. H. Kessler] 10,000
Lawndale-av, 240 s of School-st, w f, 30x 125, and o. p., Jan. 25 [Sara Neumann to Joseph Rosenberg] 10,500
Lawrence-av, n e cor Avers, s f, 27x125, Aug. 14, 1912 [Clifton L. Field of Greenfield to Wm. A. Graber] 10
Lawrence-av., n e cor N. 40th-ct., s f, 50x 155, March 19 [Anna Johnson to Annie L. Korrer] 3,000
Linden-av., 24 n w of Montrose-blvd., s w f, 75x125, March 20 [Emil H. Seeman to John J. Callaghan] 1
N. 60th-ct., 126 s of Roscoe-st., w f, 125x 125, March 13 [Axel A. Johnson to Geo. Burton] 10
Sunnyside-av., 315 w of N. 50th, n f, 30x125, incumb. $8,500, March 18 [Frederick A. Boswell to Emil F. Lanoch] 6,600
Windsor-av., s w cor Rockwell-st., n f, 45x114.8, March 17 [Chester Wessling to Wm. T. Spreuer] 1

NORTH TOWN.

Cleveland-av., n w cor Belden, e f, 65x99, Feb. 19 [Mrs. Margaret Waite to Lester H. Willson] 10
Cleveland-av., 68 n of Grant-pl., w f, 24x 100, Feb. 21 [John G. Learned to Nuilicent Learned] 10
Larrabee-st., 266 n of Garfield-av., w f, 51 to alley, incumb. $3,000, March 10 [Frank B. Mukautz to Harriet Morgan] 5,500
Superior-st., 167 w of N. State-st., w f, 50x100, incumb. $10,000, assumed, March 20 [Charlotte E. Doyle to Michael Meade] 10,000
Trust deed—Stone-st., n e cor Schiller-pl., e f, 40x122, March 8, ten years, 5½ per cent Chicago Latin School for Girls to C. T. and T. Co. 30,000
Trust deed—The Lake Shore drive, n w cor E. Walton-pl., e f, 110x155.33, and bldg. in P. of C., Chicago Title and Trust Co., as trustee, under two certain trust agreements dated Aug. 31, 1912, creating two trusts for the benefit of certain individuals associated together under the name of 909 and 910 Lake Shore Drive Assn., known as trust 4642-4645, to Hibernian Banking Asso., bonds, March 15, March 15, 1923, 5 per cent 150,000

SOUTH TOWN.

Dearborn-st., 225 s of 29th, e f, 25x110, Nov. 25, 1911 [Mary A. Walker to Leonard Fickler] 1
Farrell-st., 239 n w of Archer-av, w f, 24 8-10x110, March 6 [Mabel B. McKee to Franklin B. Baker] 1
2210 to 2216 Michigan-av., e f, 76x188, leasehold, expires Sept. 1, 1923, Sept. 1, 1912 [Landon C. Rose to Lee J. Lesser] 1
Trust deed—Same ppty., bonds, Sept. 8, 1912, Sept. 8, 1923, 5 per cent, Lee J. Lesser to Colonial Tr. and S. bank] 3,500
Same ppty., leasehold, estate, and bldg., incumb. $35,000, Sept. 8, 1912 [Lee J. Lesser to Michigan Ave. Trust Co. by L. C. Rose, president] 5
Parker-av., 150 s of 18th-st., w f, 62x 149 on n and 177 on s, March 8 [Julia D. Dresser to Wm. A. Radford] 81,500
6836-38 Rhodes-av., e f, 50x124, incumb. $14,000, assumed, March 12 [H. O. Cooney to Miss Sarah M. Allen] 1
Rhodes-av., 50 s of 68th-st., e f, 25x147, Sept. 9, 1912 [Jos. Hentschel to Wm. C. Thurn] 1,800
26th-pl., 122 s of Spaulding-av., s f, 25x124, March 18 [Barney Wolf to Kiwe a Shumeowitz] 2,000
Throop-st., 280 n of Archer-av., e f, 84x110, March 6 [Selena E. McKee to Franklin B. Baker] 1
26th-pl., 227 s of Princeton-av., s f, 20x124, March 14 [C. J. Schoreck to Petar Alvir] .. 1,200

HYDE PARK.

25th-pl., 277 s of Princeton-av., s f, 20x124, incumb. $1,100, Dec. 1904 [Frances Hanlon to David G. McKenzie] 1,700
Jeffery-av., n e cor. 111th-st., w f, 197x125, Oct. 31, 1912 [James F. Quinn to William Hugo] ....
Langley-av., 116 s of 71st-st., w f, 40x123, March 8 [Ella M. Anderson to Peter R. Hartmann] 1
Leyden-av., bet Indiana and 138th-st., n e f, 44x181 on n and 233 on s, March 19 [Henry Lammker to Peter W. Meyer] 4,000
Madison-av., 146 n of 58th-st., e f, 27x180, incumb. $2,500, March 20 [Alvida Verner to Charles Simmons] 1,800
Marquette-av., 297 s of 77th-st., w f, 33 1-3x 107, incumb. $2,900, Feb. 20 [Oscar H. Hicks to Geo. F. May] 4,800
Michigan-av., 200 s of 39th-st., w f, 50x177, March 20 [Henry Kahn to Robert M. Fair] 10,000
Owner's Subdv. 4, sub L. 12 to 14, sub. 35, 37, 14, March 13 [Wilhelmina Ulander to John M. Dea.] 1,800
Palmer-st., 79 s of 66th-st., w f, 40x180, and o. p., June 1 [John M. Duffy to Michael J. Hanley] 1
Superior-st., 169 n of 133d-st, s f, 50x125, March 18 [Frank Lonn to Mijl C. Dragun] 2,575
Lease, dated Jan. 31, 1913—Garfield-blvd., 141 s of Prairie-av, n f, 84x184, the first floor of the building to be erected thereon to be occupied for retail and tobacco store, billiard and pool rooms, barber shop, shoe shining stand, stationery and sundries; term, March 1, 1913, to April 30, 1923; rent $42,700, monthly $350 [Thomas Gaynor to John A. Lorimer] ....

LAKE.

Albany-av., 100 n of 64th-st., w f, 25x125, March [Hajalmar Helgersen to J. R. Williams] 1
Center-av., 295 so of 22d-st., w f, 24x124½, March 18 [Jacob Thielmann to Katharina Thielmann] 10
22d-st., 312 w of Vincennes-av., s f, 100x150, Sept. 4, 1912 [Frank Curtis to Daniel S. Curtis] 1
Englewood-av., 60 e of Wallace-st., s f, 50x 128, March 18 [Julia Rodaiz to Mary Dunning] 2,000
Francisco-av., 148 s of 43d-st., w f, 25x125, Feb. 24 [Henry Wendelburg to Frank Maitzen] 1,600
Lowe-av., 149 n of 52d-st., w f, 29x125, incumb. $1,500, March 19 [William Bogashaslay to Simon Heck] 4,000
May-st., 216 s of 59th, e f, 25x124, incumb. $2,000, Feb. 17 [Peter Arkema to William Bogashesky] 1
63d-pl., 89 w of Wood, s f, 25x125, Feb. 20 [Margaret Bolles to Elmer J. Jordan] 1
Union-av., 241 n of 59th-st., e f, 50x125, March 6 [A. G. Callahan to S. O. Standberg] ....
Washington-blvd., 226 e of 42d-st., w f, 25x100, March 15 [Henry Wendelburg to Theodore Zimmer] 1,650
Wentworth-av., s e cor Swann-st., w f, 25x 105, March 4 [Kunigunda Bauer to Joseph Kraus] 3,800
Western-av., 201 s of 62d-st., e f, 26x110, March 7 [C. T. & T. Co. to Otto Kolschowsky] 1,200

CALUMET.

Harvard-av., 90 s of 122d-st., e f, 42x125, Nov. 11, 1912 [Severina Parker to Frank A. Novak] 1,500
101st-st., n e cor Leavitt, e f, 5 acres, Oct. 1, 1910 [James B. Lewson to William H. Brown and Joseph K. Brittain] 1
119th-st., n e cor Lowe-av., s f, 50x125, March 14 [Edward P. Bryant to E. Howard Rumbold] 3,500
Parnell-av, bet. 117th and 118th-sts., w f, 25x124, Feb. 25 [Carl J. Gestrum to Paul R. Schultz] 640
Throop-st., 67 s of 106th, w f, 25x125, March 20 [Josephine E. Huntington to Nathan M. Eisendrath] 10

WEST TOWN.

Blue Island-av., 116 n e of 20th-st., n w f, 25x120, March 17 [Mary Palda to Marys Lukas] ....
Blue Island-av., 30 s w of Maxwell-st., w f, 20x120, March 18 [Charles Reichhold to S. Deschaer Co.] 10
California-av., bet. 13th and 14th-sts., w f, 82x160, und. 1-3 int., March 15 [Harry L. Kout to Benjamin Kout] 10
Congress-st., s e cor S. 50th-av., n f, 44x 125, March 20 [Kate Beckwith to George J. Luebeck] 10
15th-pl., 165 e of Wesbtenaw-av., n f, 25x 124, m. or l., incumb. $2,600, Feb. 24 [Anton Zechlik to Mate] Vanek] 10
14th-st., 100 w of Laflin, n f, 25x124, March 15 [Louis Brownstein quitclaims to Dora Lipschitz] ....
14th-place., 90 e of Paulina-st., s f, 24x 124, incumb. $1,300, March 15 [Andro Grochowick to Cornets Koellkamp] 2,000
Flournoy-st., 173 e of Homan-av., n f, 25x 124, July 29, 1910 [Annie M. McConochie to Elizabeth McConochie] 10
40th-av., S., 122 n of 27th-st., e f, 100x 125, March 19 [Samuel L. Cooper to Mattie Feder] 1
40th-av., S., 200 s of 31st-st., w f, 30x125, incumb. $1,200, March 5 [Belle W. Day and husb., R., et al., to Arcadia Vondrasek] 2,400
43d-av., S., n w cor 15th-st., e f, 75x125, and o. p., Feb. 8, 1896 [William J. Brenock to John Beyer] 2,250
Same ppty., March 18 [John Beyer to Flora Beyer] 1
Same ppty., March 18 [R. Beyer to Flora Beyer] 1
43d-av., S., 200 n of 16th-st., w f, 25x 125, March 6 [Reinhold Snack to Bruno Pinkert] 2,000
43d-ct., S., 117 e of Colorado-av., s f, 25x125, Feb. 15 [Andrew C. O'Laughlin to H. H. Hanks] 1,250
43d-ct., S., 142 s of Colorado-av., w f, 50x 125, Jan. 30 [Alois Hahn to Howard H. Hanks] ....
43d-ct., S., 237 n of Lexington-st., w f, 75x116, March 15 [F. MacDonald Lowe to Lizzie H. Bronson] 1
Halsted-st., s e cor Maxwell, e f, 30x107, March 19 [William H. Trourk] to Solomon Cohn] 10
Hastings-st., 240 w of Ashland-av., n f, 48x124, incumb. $8,200, March 12 [Jacob Samuek to Jacob S. Gray] 3
Harrison-st., 150 w of S. Loomis-av., s f, 25x 120, March 15 [Clara Jansen to Mary A. Molan] 3,700
Homan-av., 123 n of 16th-st., e f, 22x125, March 17 [Otto F. Warning to Sarah F. Bergman] 10
Jackson-st., 275 e of S. 43d-av., s f, 22x121½, March 18 [Mary La Lande Goddard to John H. Viney] 1,125
Jackson-st., 200 w of S. 43d-av., s f, 25x 124, Nov. 20, 1912 [Jacob C. Handshaw to George W. Johnson] 10
Monroe-st., W. n w cor Throop, s f, 197½x 226, May 18 [William H. French and Charles R. Murray to Clara F. Bass, Peterboro, N. H.] 10
Avers-av, 144 s of 26th-st., e f, 24x125, March 4 [Vaclav Semerad to Charlee Richter] 4,000
California-av., s e cor Harvard-st., w f, 30½ x125, incumb. $4,000, March 19 [Rebecca Friedman to Harris E. Simmons] 10,750
Clifton Park-av., 26 n of 25th-st., e f, 25x125, March 17 [Mary Piachota to James Kotheras] 900
De Kalb-st., 120 n e of Polk, s e f, 24x125, incumb. $2,600, March 15 [Charles I. Norton to Samuel Fisher] 2,875
Elburn-av, 270 w of Loomis-st., n f, 30x102, March 17 [Leo Newman to Oscar Beederman] 1,600
Fillmore-st., s e cor Spaulding-av., n f, 92x102½, May 1, 1912 [Charles F. Laux to Charles Laux] 10
Flournoy-st., 279 w of Homan-av., n f, 31x 124, incumb. $3,300, March 18 [Frederick F. Haese to James Cornwall] 10
40th-ct., S., 202 s of 27th-st., e f, 25x124, incumb. $1,200, March 19 [Edward H. Schabow to Ignac J. Sterba] 2,275
40th-av., S., 77 n of 27th-st., w f, 26x125, Jan. 26 [Adel Kaiko to Frank Kaiko] 1,000
41st-av., S., 277 s of 28th-st., e f, 25x124, incumb. $2,500, March 14 [John Bendien to Carl Ladwig] 6,000
Harding-av., 259 n of 26th-st., w f, 20x124, March 15 [James Klecan to James Vodak] 6,450
Harvard-st., 200 w of Independence-blvd., s f, 25x124, March 15 [Silas E. Andrews to Virgil W. Reichard] 1,000
Homan-av., 208 s of 22d-st., e f, 60x124, March 14 [Joseph Baumruk to Rose Bullock] 1
Hoyne-av., 81 s of Lexington-st., s f, 20 to alley, March 17 [Charles F. Glanz to Samuel Meh] 1
Jackson-blvd., s e cor Monart-st., n f, 42x 123, incumb. $21,750, Feb. 26 [George A. Knapp quitclaims to Dearborn Trust and Savings bank] 1
Jackson-blvd., W., 217 w of Aberdeen-st., n f, 50x184, March 15 [Maude Estelle Requa et al. to Augustus D. Curtis] 1
Kedzie-av., 72 n of 27th-st., w f, 24x125, Feb. 21 [Frank A. Oakes to John R. Ouska] 5,200
Lawndale-av., n w cor 30th-st., s f, 25x125, March 14 [Konrad Ricker to John Lopina] 1
Lawndale-av., 48 w of Spaulding-av., s f, 25x124, m. incumb. $4,000, March 19 [Mary Wolter to Meyer Mendelson] 1
Lincoln-st., 141 n of Monroe, e f, 24x125, March 15 [Martin M. McDonough to Thomas M. and Mary L. McCarthy] 1
Loomis-st., 166 n of 12th-st., e f, 25x125, March 15 [Ben Abramson (also known as Ben Koul) quitclaims to Max Beerenbaum] 2,800
Superior-st., 50 e of N. Sheldon, n f, 50x100, incumb. $10,000, assumed, March 20 [Charlotte E. Doyle to Michael Meade] 10,000
Trust deed—Stone-st., n e cor Schiller-pl., e f, 40x122, March 8, ten years, 5½ per cent Chicago Latin School for Girls to C. T. and T. Co. 30,000
Trust deed—The Lake Shore drive, n w cor E. Walton-pl., e f, 110x155.33, and bldg. in P. of C., Chicago Title and Trust Co., as trustee, under two certain trust agreements dated Aug. 31, 1912, creating two trusts for the benefit of certain individuals associated together under the name of 909 and 910 Lake Shore Drive Assn., known as trust 4642-4645, to Hibernian Banking Asso., bonds, March 15, March 15, 1923, 5 per cent 150,000

SOUTH TOWN.

Dearborn-st., 225 s of 29th, e f, 25x110, Nov. 25, 1911 [Mary A. Walker to Leonard Fickler] 1
Farrell-st., 239 n w of Archer-av, w f, 24 8-10x110, March 6 [Mabel B. McKee to Franklin B. Baker] 1
2210 to 2216 Michigan-av., e f, 76x188, leasehold, expires Sept. 1, 1923, Sept. 1, 1912 [Landon C. Rose to Lee J. Lesser] 1
Trust deed—Same ppty., bonds, Sept. 8, 1912, Sept. 8, 1923, 5 per cent, Lee J. Lesser to Colonial Tr. and S. bank] 3,500
Same ppty., leasehold, estate, and bldg., incumb. $35,000, Sept. 8, 1912 [Lee J. Lesser to Michigan Ave. Trust Co. by L. C. Rose, president] 5
Parker-av., 150 s of 18th-st., w f, 62x 149 on n and 177 on s, March 8 [Julia D. Dresser to Wm. A. Radford] 81,500
6836-38 Rhodes-av., e f, 50x124, incumb. $14,000, assumed, March 12 [H. O. Cooney to Miss Sarah M. Allen] 1
Rhodes-av., 50 s of 68th-st., e f, 25x147, Sept. 9, 1912 [Jos. Hentschel to Wm. C. Thurn] 1,800
26th-pl., 122 s of Spaulding-av., s f, 25x124, March 18 [Barney Wolf to Kiwe a Shumeowitz] 2,000
Throop-st., 280 n of Archer-av., e f, 84x110, March 6 [Selena E. McKee to Franklin B. Baker] 1
26th-pl., 227 s of Princeton-av., s f, 20x124, March 14 [C. J. Schoreck to Petar Alvir] .. 1,200

HYDE PARK.

25th-pl., 277 s of Princeton-av., s f, 20x124, incumb. $1,100, Dec. 1904 [Frances Hanlon to David G. McKenzie] 1,700
Jeffery-av., n e cor. 111th-st., w f, 197x125, Oct. 31, 1912 [James F. Quinn to William Hugo] ....
Langley-av., 116 s of 71st-st., w f, 40x123, March 8 [Ella M. Anderson to Peter R. Hartmann] 1
Leyden-av., bet Indiana and 138th-st., n e f, 44x181 on n and 233 on s, March 19 [Henry Lammker to Peter W. Meyer] 4,000
Madison-av., 146 n of 58th-st., e f, 27x180, incumb. $2,500, March 20 [Alvida Verner to Charles Simmons] 1,800
Marquette-av., 297 s of 77th-st., w f, 33 1-3x 107, incumb. $2,900, Feb. 20 [Oscar H. Hicks to Geo. F. May] 4,800
Michigan-av., 200 s of 39th-st., w f, 50x177, March 20 [Henry Kahn to Robert M. Fair] 10,000
Owner's Subdv. 4, sub L. 12 to 14, sub. 35, 37, 14, March 13 [Wilhelmina Ulander to John M. Dea.] 1,800
Palmer-st., 79 s of 66th-st., w f, 40x180, and o. p., June 1 [John M. Duffy to Michael J. Hanley] 1
Superior-st., 169 n of 133d-st, s f, 50x125, March 18 [Frank Lonn to Mijl C. Dragun] 2,575
Lease, dated Jan. 31, 1913—Garfield-blvd., 141 s of Prairie-av, n f, 84x184, the first floor of the building to be erected thereon to be occupied for retail and tobacco store, billiard and pool rooms, barber shop, shoe shining stand, stationery and sundries; term, March 1, 1913, to April 30, 1923; rent $42,700, monthly $350 [Thomas Gaynor to John A. Lorimer] ....

LAKE.

Albany-av., 100 n of 64th-st., w f, 25x125, March [Hajalmar Helgersen to J. R. Williams] 1
Center-av., 295 so of 22d-st., w f, 24x124½, March 18 [Jacob Thielmann to Katharina Thielmann] 10
22d-st., 312 w of Vincennes-av., s f, 100x150, Sept. 4, 1912 [Frank Curtis to Daniel S. Curtis] 1
Englewood-av., 60 e of Wallace-st., s f, 50x 128, March 18 [Julia Rodaiz to Mary Dunning] 2,000
Francisco-av., 148 s of 43d-st., w f, 25x125, Feb. 24 [Henry Wendelburg to Frank Maitzen] 1,600
Lowe-av., 149 n of 52d-st., w f, 29x125, incumb. $1,500, March 19 [William Bogashaslay to Simon Heck] 4,000
May-st., 216 s of 59th, e f, 25x124, incumb. $2,000, Feb. 17 [Peter Arkema to William Bogashesky] 1
63d-pl., 89 w of Wood, s f, 25x125, Feb. 20 [Margaret Bolles to Elmer J. Jordan] 1
Union-av., 241 n of 59th-st., e f, 50x125, March 6 [A. G. Callahan to S. O. Standberg] ....
Washington-blvd., 226 e of 42d-st., w f, 25x100, March 15 [Henry Wendelburg to Theodore Zimmer] 1,650
Wentworth-av., s e cor Swann-st., w f, 25x 105, March 4 [Kunigunda Bauer to Joseph Kraus] 3,800
Western-av., 201 s of 62d-st., e f, 26x110, March 7 [C. T. & T. Co. to Otto Kolschowsky] 1,200

CALUMET.

Harvard-av., 90 s of 122d-st., e f, 42x125, Nov. 11, 1912 [Severina Parker to Frank A. Novak] 1,500
101st-st., n e cor Leavitt, e f, 5 acres, Oct. 1, 1910 [James B. Lewson to William H. Brown and Joseph K. Brittain] 1
119th-st., n e cor Lowe-av., s f, 50x125, March 14 [Edward P. Bryant to E. Howard Rumbold] 3,500
Parnell-av, bet. 117th and 118th-sts., w f, 25x124, Feb. 25 [Carl J. Gestrum to Paul R. Schultz] 640
Throop-st., 67 s of 106th, w f, 25x125, March 20 [Josephine E. Huntington to Nathan M. Eisendrath] 10

WEST TOWN.

Blue Island-av., 116 n e of 20th-st., n w f, 25x120, March 17 [Mary Palda to Marys Lukas] ....
Blue Island-av., 30 s w of Maxwell-st., w f, 20x120, March 18 [Charles Reichhold to S. Deschaer Co.] 10

CICERO.

Berwyn, Andrews & P. 2d add., lots 18 and 19, blk. 30, March 10 [Grace C. Davidson to Lucile A. Austin] ....
Morton Park, Stauffers' add. lots 45, 46, Feb. 26 [Chas. H. Castle to Joseph Haller] 1,600
Morton Park, Baird & B. add. lots 1 and 2, blk. 12 of blk. 6, etc., March 18 [Chas. F. Smith to Albert J. Krilla] 1
Oak Park, Dunsmore & Gd. add. n ½ lot 43, all lot 44 and s ½ blk. 3, incumb. $2,200, March 14 [Washington E. Cook to Cornelius C. Ronayne] 4,600
Scoville, sub. n ¼ lot 4 [ex. n 16 ft. lot 6, ex. s 100 ft blk. 7, ex. n 6, 6-39-13] March 4 [Chas. B. Scoville to Geo. R. Hemingway] 1
Scoville, sub. n 25 ft lot 4 and s 25 ft lot 3, blk. 20, n e 7-39-13, March 1 [Chas. B. Scoville to Wm. H. Shuey] ....

LYONS.

Brookfield, Ricker's add, lots 9 and 10, blk. 5, July 25, 1912 [Edward Ricker to Anna Spevak] 300
Third Riverside add, lots 49 to 55, Feb. 14 [C. T. & T. Co. to Wm. B. Mayard, tr.] 3,300
Summit, first add, lots 14, 15, Dec. 30, 1869 [Moses J. Wentworth to Patrick Doran] 400

NEW TRIER.

Ouilmette reservation, sec. Baxter's sub, lots 1 and 2, blk. 8 of s ½ lots 26 and 27, March 20 [Alfred W. Pierce to Thos.

CEREAL MARKETS OBSERVE HOLIDA

Few Traders on Curb to Di
cuss Trade News; Wheat
Reports Favorable.

GRAIN OPINIONS DIFFE

Bulls Encouraged by Better Buy
ing Support; Eastern
Stocks Light.

All grain exchanges in this country and a foreign markets were closed yesterday. As result there were few traders on the ca in this market, and, with no cables, th was little new comment. Weather cond tions as reported were not unfavorable f the winter wheat, and generally snow acco panied the somewhat lower temperatu No damage was apprehended as the res of the cold wave.

Most of the gossip on the curb in rega to wheat was in respect to the sharp a vances late in the day Thursday. The ge eral impression was that the advance w due to the buying of wheat by local sho and by sellers of 'ups, who bought to p tect themselves.

Better Buying Recently.

It has been a noticeable fact, howeve that there has been better commission hou buying on the breaks recently than there h been selling on the bulges. It has not tak much buying to elevate prices to a mode ate extent. Shorts have found it increa ingly difficult to sell wheat short and d lose money. On the breaks, on the contra there has been commission house buying large enough volume to absorb all the offe ings.

Big Requirements Ahead.

It is reasonable to suppose that a liberal part of the wheat at Duluth has been sold to dealers Chicago, Toledo, and other distributing points the soft wheat states, and that much wheat w be needed to supply the deficiencies in those st resulting from the shortage of red winter. M over, stocks in the east will be light at the cl of navigation, and a substantial quantity w be needed to fill domestic requirements in that section, while undoubtedly some of the wheat h been sold for export.

Consequently it is by no means certain that wheat will not find a waiting market for a greater part of it. So far as the big stocks Minneapolis are concerned, many traders not believe there will be oppressive, inasmuch the outlook is for a continued good demand f spring wheat flour, owing to the relatively ch prices.

Reports of Fair Volume.

No attempt was made to do export business any kind of cash business yesterday. Much co flict of opinion in the reports of export business recently has confused the trade. There appears little doubt, however, but that liberal sales h been made. Bulls would be better satisfied, how ever, if there was a broader general demand in cated.

RENT
er Building
. COR. MONROE ST.
nctive in Character and Tone.
FICES
NABLE RATES
tenants, investigate before renewing your
who will occupy space in this building are:
Collier's Weekly
Grand Trunk Pacific Railway
Kendrick E. Morgan
Farnham, Eisdon & Slusser
W. G. Scrogley & Co.
Albert Dallesmond & Co.
C. N. Harper & Company
United Electrical Construction Co.
Osborne-Sipple Adjustment Co.
The Beau Campbell Yours
Greenwood & Bryant
William S. Forrest
O'Shaughnessy Advertising Co.
Federal Commercial Company
Rubens, Fischer & Mosser
Aluminum Company of America
W. F. Peterson & Company
James Stewart & Company
Willis & Frankenstein
B. C. Sackarach
Benson Landon
RANKENSTEIN
Phone Central 5755

$11,108,300
State of Louisiana Four Per
Cent Constitutional Bonds

Sealed bids will be received until noon April 2, 1913, for all or any part of the above bonds. Bonds dated July 1, 1913, maturing July 1, 1963. Principal and semi-annual interest payable in New York, New Orleans or Baton Rouge. Tax exempt in Louisiana.

Further information as to the bonds and requirements in connection with the receipt of bids will be furnished on application to the undersigned or Messrs. Caldwell, Masslich & Reed, Attorneys, 100 Broadway, New York.

L. E. HALL,
Governor and Chairman of the Board of Liquidation of the State Debt of the State of Louisiana.

WILLOW RIVER
The Coming Commercial Center of
Interior British Columbia

The original and only registered townsite of WILLOW RIVER; on the main line Grand Trunk Pacific, Pacific & Hudson Bay Railways, at junction of Fraser and Willow Rivers; right at the entrance to the Great Peace River Country with more natural resources surrounding it than any new town in Central British Columbia. WRITE NOW for maps, plats, and printed matter.

PACIFIC LAND & TOWNSITES CO., LTD.
Joint Owners and Sole Agents
Willow River Townsite, Willow River Suburban Tracts and Willow River 40-Acre Farms.
614 Richards St., Vancouver, B. C.
Agents Wanted.

H. M. BYLLESBY & COMPANY
ENGINEERS
CHICAGO NEW YORK

Copper Range Consolidated Company

At a meeting of the Board of Directors of the COPPER RANGE CONSOLIDATED COMPANY a Dividend of 75c. per share has been declared, being Dividend No. 37, payable on Tuesday, April 1st, 1913, to Stockholders of record at the close of business on Monday, March 3rd, 1913.

FREDERIC STANWOOD, Treasurer.
Boston, February 27th, 1913.

WILL HEAR PLEAS ON EXPRESS RATES

Commerce Body Sets Day for Arguments Against Reduction of Tariffs.

COMPANIES' LAST STAND.

Claim Lower Schedule Means Ruination; Hearings Transferred to Washington.

Beginning April 1 the interstate commerce commission will hear at Washington oral arguments on the question of a general reduction in express rates and a revision of classes now in force as proposed several months ago by the commission, but which so far have not been adopted by the express companies.

These oral arguments, in which the shippers and express companies will be heard, will complete the record in an extended investigation on the subject, which has been made by the commission in the form of hearings in different parts of the country.

Fight New Rates.

The express companies contend that the rates proposed by the commission would not produce enough revenue to cover the cost of conducting the business. In view of this contention it was then arranged that the companies should keep a complete record of express movements for a certain period, showing the revenue under the present rates and under the proposed schedule.

The companies agreed to adopt the recommendations of the commission covering the conditions and practices in handling the express business. These recommendations provided for the establishment of a zone system to take the place of the present system of rates and tariffs, much on the order of the parcels post system.

Summer Tourist Traffic.

T. C. Peck, general passenger agent of the Soo Line railroad, expresses the belief that nearly 110,000 persons from the eastern and central states will take advantage of the early summer tourist rates to the Pacific coast during the coming season, which lasts from June 1 to Sept. 30.

WEEK IN DRY GOODS TRADE SHOWS GAIN OVER LAST YEAR.

Marshall Field & Co. Review Points Large Sales for Both Immediate and Future Delivery—Linens Higher.

Marshall Field & Co. in their weekly review of the dry goods trade say:

"Trade in dry goods during the week registered another gain for 1913 as compared with the corresponding period a year ago. Sales were large for both immediate and future delivery. Actual attendance of buyers in the market has not been overly large, due to active Easter selling in retail stores.

"The linen market is advancing and linens are scarce, especially dress linens. Housekeeping linens are slow of delivery and are going direct from the looms to the consumers. Where there are no stocks of this merchandise on hand. There is a large demand for white goods this spring, crepes and voiles being the leading items. Ratines are stronger than a few months ago.

"Serious labor trouble in eastern silk mills, of which there is no immediate prospect of settlement, will undoubtedly cause a shortage of the most desirable silk fabrics, coming as it has at a time when silks are at the height of popularity.

"Brocades of all descriptions in an extensive range of colors are leading in favor, particularly charmeuse, crêpe de chine, and foulés. The outlook for fall business in silks and velvets is extremely encouraging. All indications point to a demand for better qualities."

OFFICIAL WEATHER FORECAST.

OFFICE OF CHIEF OF WEATHER BUREAU, Washington, D. C., March 21.—Forecast:

Illinois—Saturday, with warmer in central and central portions. Sunday probably rain and snow and warmer, moderate, variable winds.

Indiana—Warmer Saturday, Sunday unsettled and warmer.

Lower Michigan—Snow flurries Saturday. Sunday increasing cloudiness and warmer, diminishing wind winds becoming variable.

Wisconsin—Fair and warmer Saturday, Sunday unsettled and warmer, probably rain or snow by night, moderate west winds, becoming variable.

Iowa—Increasing cloudiness Saturday, with probably rain or snow at night or Sunday, rising tem-

Place of observation.	Highest today.	Lowest last night.	State of weather.	Direction of wind.	Velocity of wind.	Precipitation in 24 hours ending at 7 p. m.
March 21, 1913.	Temp., 8 p. m.					
Western states—						
Albany	66	52	Clear	S.W.	10	.22
Atlanta	76	52	Cloudy	S.W.	4	1.26
Buffalo	54	42	Cloudy	S.	24	.14
Cairo	74	62	Cloudy	W.	6	.01
Chicago	64	48	Cloudy	S.	12	.64
New York	64	54	Fair	S.W.	18	.01
Philadelphia	64	74	Clear	S.W.	14	.01
Pittsburgh	66	42	Clear	W.	4	.00
Portland	52	34	Clear	N.	6	.14
Washington	62	70	Clear	S.	12	.04
Canadian states—						
Calgary	44	50	Fair	E.	6	....
Edmonton	38	46	Fair	S.E.	16	....
Medicine Hat	46	52	Clear	S.W.	4	....
Moose Jaw	66	66	Clear	N.	10	....
Prince Albert	64	82	Cloudy	S.	12	.34
Qu'Appelle	70	78	Clear	N.W.	4	1.02
Swift Current	70	66	Clear	W.	4	.02
Toronto	52	34	Clear	N.	6	.14
Winnipeg	74	82	Clear	S.E.	4	....
Pacific coast states—						
Boise	40	42	Clear	N.W.	8	.00
Eureka	52	52	Clear	W.	28	1.01
Los Angeles	62	58	Cloudy	S.W.	8	.04
Portland	52	58	Cloudy	W.	32	.30
Roseburg	52	58	Cloudy	W.	40	.64
Salt Lake City	44	36	Fair	N.W.	14	1.06
San Francisco	56	58	Cloudy	S.W.	26	.30
Seattle	50	54	Cloudy	W.	32	1.24
Spokane	42	44	Snow	W.	24	.52
Tatoosh	50	52	Rain	S.W.	24	.84
Walla Walla	46	46	Snow	N.W.	16	.64
Yakima	40	42	Snow	W.	14	1.00
Rocky mountain states—						
Cheyenne	46	26	Clear	W.	14	1.10
Denver	50	28	Clear	W.	14	1.32
Havre	42	14	Clear	N.W.	6	....
Helena	36	10	Clear	N.W.	12	.18
Kalispell	28	20	Clear	W.	8	....
Miles City	50	24	Clear	W.	8	.02
Modena	30	18	Clear	W.	6	....
Rapid City	52	32	Clear	W.	8	.46
Salt Lake City	44	36	Fair	W.	16	.02
Spearfish	52	16	Clear	W.	12	.02
Valentine	52	24	Clear	N.W.	10	.20
Western Nebraska	52	30	Clear	N.W.	8	....
Central Plains states—						
Amarillo	64	32	Clear	N.W.	8	....
Dodge City	62	32	Clear	N.W.	12	.01
Kansas City	66	32	Clear	N.W.	12	.01
Oklahoma	72	38	Clear	N.W.	4	....
Omaha	52	24	Clear	N.W.	12	1.24
Pueblo	52	28	Clear	W.	8	....
Salina	64	32	Clear	N.W.	12	.01
Valley City	42	16	Clear	N.W.	16	....
Wichita	66	32	Clear	N.W.	4	....
Southern states—						
Abilene	72	44	Clear	S.W.	4	....
Corpus Christi	76	66	Cloudy	S.E.	10	....
Fort Worth	74	46	Clear	S.W.	4	....
Galveston	72	66	Clear	S.E.	12	....
Houston	74	58	Clear	S.W.	4	....
Palestine	74	52	Clear	S.W.	4	....
Shreveport	74	54	Clear	S.W.	4	....
Vicksburg	74	58	Clear	S.W.	4	....
Middle states—						
Cincinnati	66	52	Clear	S.W.	4	....
Columbus	66	46	Clear	S.W.	4	....
Dubuque	58	36	Clear	S.W.	4	....
Duluth	46	24	Clear	S.W.	4	....
Grand Haven	52	34	Clear	S.W.	4	....
Green Bay	52	30	Clear	S.W.	4	....
Indianapolis	66	46	Clear	S.W.	4	....
Louisville	72	52	Clear	S.W.	4	....
Marquette	46	30	Clear	S.W.	4	....
Milwaukee	56	42	Clear	S.W.	4	....
Minneapolis	46	24	Clear	S.W.	4	....
Port Arthur	62	44	Clear	S.W.	4	....
Rochester	56	42	Clear	S.W.	4	....
Sault Ste. Marie	46	30	Clear	S.W.	4	....
Springfield, Ill.	66	46	Clear	S.W.	4	....
Springfield, O.	66	46	Clear	S.W.	4	....
Toledo	66	46	Clear	S.W.	4	....
Eastern states—						
Albany	66	52	Clear	S.W.	10	.22
Atlantic City	62	64	Clear	S.W.	4	....
Boston	62	54	Clear	S.W.	4	....
Buffalo	54	42	Cloudy	S.W.	24	.14
Eastport	52	46	Cloudy	S.	4	....
Hatteras	72	66	Clear	S.W.	4	....
Jacksonville	84	68	Clear	S.W.	4	....
Key West	84	74	Clear	S.E.	4	....
New York	64	54	Fair	S.W.	18	.01
Philadelphia	64	74	Clear	S.W.	14	.01
Pittsburgh	66	42	Clear	W.	4	.00
Portland	52	34	Clear	N.	6	.14
Washington	62	70	Clear	S.	12	.04
Southern states—						
Atlanta	76	52	Cloudy	S.W.	4	1.26
Charleston	76	66	Clear	N.W.	4	....
Jacksonville	84	68	Clear	S.W.	4	....
Key West	84	74	Clear	S.E.	4	....
Mobile	78	66	Clear	N.W.	4	1.02
New Orleans	78	66	Clear	N.W.	4	.02
Vicksburg	74	58	Clear	S.W.	4	....

TERMS OF SUBSCRIPTION OF THE TRIBUNE.

ORDERS FOR MAIL SUBSCRIPTIONS MUST BE ACCOMPANIED BY REMITTANCE TO COVER.

Postage paid in the United States (outside of Chicago city limits) and in Mexico:

Daily, without Sunday, one year	$4.00
Daily, without Sunday, six months	2.00
Daily, without Sunday, three months	1.25
Daily, without Sunday, two months	1.00
Daily, without Sunday, one month	.50
Daily, with Sunday, one year	6.50
Daily, with Sunday, six months	3.25
Daily, with Sunday, three months	2.00
Daily, with Sunday, one month	.75
Sunday issue, one year	2.50
Sunday issue, one month	.25

Give postoffice address in full, including county and state.

Remit by express money order, draft, or in registered letter, at our risk, to The Tribune company, publisher.

BY CARRIER IN CITY DISTRICT.

Daily (six days), per month	$ .50
Daily and Sunday, per month	.55
Sunday only, per month	.25

NEW YORK — 1207, 220 FIFTH AVENUE, CROISIC BUILDING.
WASHINGTON—40 WYATT BUILDING.
CHICAGO—TRIBUNE BUILDING.

INDEX TO CLASSIFIED ADVERTISEMENTS.

AUCTION SALES ..... Col. 2, page 23
AUTOMOBILES ..... Col. 5, page 23
AUTO SUPPLIES, ACCESSORIES ..... Col. 6, page 23
AUTOMOBILES WANTED ..... Col. 6, page 23
AUTOMOBILE INSPECTION ..... Col. 6, page 23
AUTOMOBILE BROKERS ..... Col. 6, page 23
BARGAINS ..... Page 15
BARTER AND EXCHANGE ..... Col. 6, page 23
BOARDING AND LODGING ..... Col. 5, page 19
BOARD WANTED ..... Col. 4, page 19
BICYCLES AND MOTORCYCLES ..... Col. 6, page 23
BUILDING MATERIAL ..... Col. 2, page 23
BILLIARDS AND BOWLING ..... Col. 2, page 23
BOATS, YACHTS, ETC ..... Col. 3, page 17
BOOKS AND MAGAZINES ..... Col. 3, page 17
BUSINESS PERSONALS ..... Col. 3, page 19
BUSINESS CHANCES ..... Col. 3, page 22
BUSINESS CARDS ..... Col. 3, page 17
CAMERAS, KODAKS, ETC ..... Col. 7, page 22
CASTOFF CLOTHING ..... Col. 5, page 17
CLOTHING, FURS, ETC ..... Col. 5, page 17
CONTRACTS TO LET & WANTED .. Col. 1, page 19
CEMETERIES ..... Col. 3, page 17
CLEANERS, DYERS, ETC ..... Col. 3, page 17
DANCING SCHOOLS ..... Col. 7, page 23
DRESSMAKING & MILLINERY ..... Col. 7, page 23
DOGS, BIRDS, AND POULTRY ..... Col. 7, page 23
DETECTIVE AGENCIES ..... Col. 3, page 17
FOR SALE ..... Col. 6, page 20
FINANCIAL ..... Col. 2, page 22
FLOWERS ..... Col. 3, page 17
GARAGES ..... Col. 6, page 23
HELP WANTED—MALE ..... Col. 7, page 17
" " ..... Col. 1, page 18
HELP WANTED—FEMALE ..... Col. 4, page 18
HORSES AND CARRIAGES ..... Col. 3, page 23
HOUSEHOLD GOODS ..... Col. 1, page 19
HOTELS ..... Col. 4, page 19
INSTRUCTION ..... Col. 7, page 23
JEWELRY, WATCHES, ETC ..... Col. 7, page 23
LEASEHOLDS ..... Col. 2, page 23
LEGAL NOTICES ..... Col. 1, page 19
LIFE INSURANCE LOANS ..... Col. 2, page 23
LAND INFORMATION ..... Col. 7, page 21
LOST AND FOUND ..... Col. 1, page 19
LIGHT & HEAVY MANUFACTURING Col. 1, page 19
MACHINERY AND TOOLS ..... Col. 7, page 18
MONUMENTS ..... Col. 3, page 17
MORTGAGES FOR SALE ..... Col. 2, page 23
MOTORCYCLES AND BICYCLES ..... Col. 6, page 23
MOTOR TRUCKS TO RENT ..... Col. 6, page 23
MUSICAL INSTRUMENTS ..... Col. 7, page 23
MUSICAL AND DRAMATIC ..... Col. 7, page 23
MINES AND MINING ..... Col. 2, page 23
OFFICE DEVICES ..... Col. 1, page 19
PERSONAL ..... Col. 1, page 19
PATENTS, PATENT ATTORNEYS ..... Col. 6, page 23
PARTNERS WANTED ..... Col. 6, page 23
PRINTING, ENGRAV'G, BINDING ..... Col. 3, page 17
PERSONAL PROPERTY LOANS ..... Col. 2, page 23
ROOM MATES ..... Col. 4, page 19
REAL ESTATE—GENERAL ..... Col. 7, page 20
APARTMENTS—SOUTH SIDE ..... Col. 7, page 20
APARTMENTS—NORTH SIDE ..... Col. 7, page 20
" " ..... Col. 1, page 21
APARTMENTS—N. W. SIDE ..... Col. 1, page 21
APARTMENTS—WEST SIDE ..... Col. 1, page 21
BUSINESS PPTY.—SOUTH SIDE .. Col. 2, page 21
BUSINESS PPTY.—NORTH SIDE .. Col. 2, page 21
BUSINESS PPTY.—N. W. SIDE .. Col. 2, page 21
BUSINESS PPTY.—WEST SIDE .. Col. 2, page 21
HOUSES—SOUTH SIDE ..... Col. 2, page 21
HOUSES—NORTH SIDE ..... Col. 3, page 21
HOUSES—NORTHWEST SIDE .. Col. 3, page 21
HOUSES—WEST SIDE ..... Col. 3, page 21
VACANT—SOUTH SIDE ..... Col. 3, page 21
VACANT—NORTH SIDE ..... Col. 4, page 21
VACANT—NORTHWEST SIDE .. Col. 4, page 21
VACANT—WEST SIDE ..... Col. 4, page 21
MISCELLANEOUS—SOUTH SIDE Col. 4, page 21
MISCELLANEOUS—NORTH SIDE Col. 4, page 21
MANUFACTURING PROPERTY .. Col. 4, page 21
REAL ESTATE—SUB'N—SOUTH .. Col. 4, page 21
REAL ESTATE—SUB'N—NORTH .. Col. 4, page 21
REAL ESTATE—SUB'N—WEST .. Col. 5, page 21
REAL ESTATE—SUB'N—N. W. .... Col. 5, page 21
REAL ESTATE—OAK PK., AUST'N Col. 5, page 21
REAL ESTATE—ACRE PROPERTY Col. 6, page 21
REAL ESTATE—SUMMER RES'S .. Col. 6, page 21
REAL ESTATE—FARM LANDS .... Col. 6, page 21
REAL ESTATE—FRUIT LANDS .... Col. 7, page 21
REAL ESTATE—COUNTRY ..... Col. 7, page 21
REAL ESTATE WANTED ..... Col. 7, page 21
REAL ESTATE FOR EXCHANGE .. Col. 7, page 21
APARTMENTS ..... Col. 7, page 21
" " ..... Col. 1, page 22
BUSINESS PROPERTY ..... Col. 1, page 23
FARMS AND ACRES ..... Col. 1, page 23
HOUSES ..... Col. 1, page 23
MISCELLANEOUS ..... Col. 1, page 23
REAL ESTATE LOANS ..... Col. 1, page 23
SITUATIONS WANTED—MALE ..... Col. 4, page 17
SITUATIONS WANTED—FEMALE .. Col. 6, page 17
SEWING MACHINES ..... Col. 6, page 22
STORE AND OFFICE FIXTURES ... Col. 6, page 20
STOCKS AND BONDS ..... Col. 2, page 23
SAFES ..... Col. 6, page 20
STEAMSHIP LINES ..... Col. 7, page 23
TO RENT—ROOMS ..... Col. 2, page 19
TO RENT—HOUSEKPG. ROOMS .... Col. 3, page 19
TO RENT—HOUSES ..... Col. 4, page 19
TO RENT—FURNISHED HOUSES .. Col. 5, page 19
TO RENT—FLATS ..... Col. 5, page 19
" " ..... Col. 1, page 20
TO RENT—FURNISHED FLATS .... Col. 2, page 20
TO RENT—STORES ..... Col. 2, page 20
TO RENT—OFFICES & STUDIOS ... Col. 4, page 20
TO RENT—FLOORS AND LOFTS ... Col. 5, page 20
TO RENT—MFG. PROPERTY ..... Col. 6, page 20
TO RENT—HALLS ..... Col. 6, page 20
TO RENT—BUILDINGS ..... Col. 6, page 20
TO RENT—BASEMENTS ..... Col. 6, page 20
TO RENT—GARAGES & BARNS .... Col. 6, page 20
TO RENT—FARMS ..... Col. 6, page 20
TO RENT—MISCELLANEOUS ..... Col. 6, page 20
TALKING MACHINES ..... Col. 6, page 22
TRUSSES, ETC ..... Col. 6, page 23
TRADE SCHOOLS ..... Col. 4, page 23
" " ..... Col. 7, page 18
TYPEWRITERS & SUPPLIES ..... Col. 6, page 20
WANTED—ROOMS ..... Col. 5, page 19
WANTED—HOUSES ..... Col. 5, page 19
WANTED—FLATS ..... Col. 5, page 20
WANTED—TO RENT—FARMS ..... Col. 6, page 20
WANTED—STORES, OFFICES ..... Col. 5, page 20

DEATHS.

BERKOWITZ—Kate Berkowitz, beloved wife of Louis, mother of Alfred and Leona, aged 24. Funeral Sunday, 11 a. m., from her father's residence, 1803 N. Irving-av. Omit flowers.

BRUKER—John H. Bruker, age 66 years, beloved father of John F. and Martin M. Bruker and Mrs. Lena Voris, Mrs. Charles H. Wilmes, Mrs. Minnie Seeds. Funeral from residence, 1909 W. 79th-st., Sunday, March 23, 2 p. m. Interment Oakwoods. Crawfordsville, Ind., papers please copy.

CLARK—Joseph M. Clark, March 19, aged 66 years, member of I. O. O. F. lodge 608, Amalgamated Association of Street and Electric Railway Employes of America, Division No. 260. Funeral Sunday at 8 a. m. from his late residence, 6730 Emerald-av. Interment Chebanse, Ill.

FOSS—Hanna Foss, nee Frary, aged 95 years 20 months and 14 days, at Mattoon, Ill., beloved wife of the late John F. Foss, mother of Fred D. Foss. Funeral Saturday, March 22, at 1:30 o'clock, from Rosehill chapel, under auspices of Chicago lodge No. 55, I. O. O. F.

GORDON—Mrs. Emma Gordon, March 20, 1913, aged 69 years, mother of Mrs. D. E. Kennedy, C. A. and W. H. Gordon. Funeral Saturday 2 p. m. from the residence of her daughter, Mrs. D. E. Kennedy, 2351 N. Howard-av., Austin, by automobiles to Oak Ridge.

GILLERT—May E. Gilbert, daughter of the late Tilly and Julia, sister of William J. and the late Bill J. Gilbert. Funeral from late residence, 4111 Monroe-st., Sunday, 2 p. m. St. Malachy's church, by autos to Calvary. Member of Emerson council, K. & L. Security.

MATHER—Stella Richards Mather, at her residence, 5402 Madison-av. Funeral from the home at 12 o'clock today. Interment at Oakwoods.

McCUSKER—Peter C. McCusker, March 21, 1913, at residence of sister, Mrs. M. J. Walsh, 405 St. James-pl. Funeral Sunday, 1:30 p. m., by carriages to Mount Rose.

MELLIN—Gust J. Mellin, late of 3629 Wilton-av., March 19, brother of Lars, John Marie, Hanna, August, Anton and Selma. Funeral Sunday, 2 p. m., from Rubin's chapel, 3210 N. Clark-st. Services as Rosehill.

DEATHS.

NITT—Mamie Nitt, nee Finn, beloved wife of Charles F. Nitt, daughter of Dorsey and the late James Finn, sister of Margaret, James, Edward, Daniel, and George Finn, March 20, 1913. Funeral at residence, March 23, 1913, from her late residence, 5621 Justine-st., to St. Basil's church, at 9 a. m., thence by carriages to Mount Olivet.

O'SHEA—Frank D. O'Shea. Funeral today at 9:30 a. m., from the Hurest funeral home, 2236 W. Madison-st., to St. Malachy's church. Burial at Mount Carmel.

PIGGOTT—William Piggott, beloved husband of Mary Piggott, nee Rooney, and father of Richard, John, Frank, Arthur, and the late Christopher, and Walter Piggott. Funeral Sunday, 9:30 a. m., from late residence, 1119 S. Robey-st., to St. Jarlath's church, carriages to Calvary. Member of Winchester council 554, National Union. San Francisco papers please copy.

REARDEN—Daniel Rearden, age 48 years. Member of Switchmen's union No. 17. Funeral from the chapel of Western Casket & Undertaking Co., Michigan and Randolph-st. Funeral notice later.

RUSSEL—James J. Russel, beloved husband of Johanna, nee Ryan, fond father of Mary, member of St. John's court, C. O. F., No. 6. Funeral from late residence, 3625 Emerald-av., Saturday, 10:30 a. m., to Nativity church, by cars to Mount Olivet.

SCHINDLER—Elizabeth Schindler, March 18, beloved niece of E. N. Rosenberger. Funeral Monday from residence of E. N. Rosenberger, 1216 Wheeler-av., at 2:30 p. m. Daisy Lutheran church, corner Balmoral and Magnolia-avs., at 3 p. m. Interment at Graceland.

STANLEY—At Burlington, Kas., March 21, Maria Louise Stanley, wife of the late William N. Stanley, mother of Mrs. John E. Dickinson and the late Will A. Stanley, sister of Mrs. Samuel M. Hall. Burial Rosehill cemetery, Chicago, Monday, March 24.

VAN DYKE—Grace Van Dyke, March 19, 1913, age 24 years, dear friend of Mrs. John Jayce. She had been in the service of J. R. Jones for twenty-six years. Funeral Saturday, March 22, at 10 o'clock. Ebenezer church, Dearborn-st. and 35th-st.

VIERT—Charles Viert, son of Herman Viert, aged 26 years. Funeral from 2916 Wilcox-av., to Welsh Presbyterian church, Damen-av. and Francisco-av., Saturday at 2 p. m. Autos to Graceland cemetery. Member Brotherhood of Decorative Artists.

WENGER—Albert L. Wenger, March 21, 1913, aged 56 years 7 months, beloved husband of Minnie Wenger, nee Noonan, father of Mrs. J. M. Hay, Julius, Albert, Clarence, John, Jayce, Lauretta, and Florence Wenger, brother of Anton Wenger. Funeral from his late residence, 6613 Green-st., Sunday, at 2 p. m. to St. Bernard's church. Interment at St. Boniface.

WUSTERBARTH—At McIntosh, S. D., Mrs. Ottilie Wusterbarth, wife of Mr. the late Herman Wusterbarth, and mother of Mrs. J. Nittel and Mrs. P. D. Thompson. Burial Saturday, at 11 a. m., from Paul Bucher's chapel, 1054 Wells-st., near North-av., to Eden cemetery.

ZERCAMP—Anna Zercamp, March 19, 1913, beloved mother of Gustave and Harry Zercamp, sister of Mrs. Augusta Kroetlin, Mrs. August Panzegrau, John, Frank, William, and the late Henry Marsch. Funeral from her late residence, 3021 W. Nittel-rd., Sunday, March 23, at 1 p. m., by carriages to Mount Greenwood cemetery.

NEW INCORPORATIONS.

NEW CORPORATIONS WERE LICENSED YESterday by the secretary of state at Springfield as follows:

Kennedy Embossing company, Chicago; capital, $6,000; general advertising business; incorporators, James H. Kennedy, Herman A. Berger, Harry A. Washer.

Automatic Devices company, Galesburg; capital, $100,000; manufacturing machinery, motor starters, tools, machinery, etc.; incorporators, Charles F. Hurburgh, Edward M. Wharff, Ralph C. Wharff.

The Berleditte company, Chicago; capital, $10,000; manufacturing and dealing in drugs and druggists' sundries; incorporators, Edward N. D'Ancona, A. J. Pflaum, Edwin B. Mayer.

Illinois Fertilizer company, East St. Louis; capital, $20,000; manufacturing and dealing in fertilizers; incorporators, Walter N. Davis, F. J. Doppelmaier, C. W. Zeller.

Jacksonville Farm Supply company, Jacksonville; capital, $15,000; manufacturing and dealing in machinery; incorporators, Charles T. Mackness, Carlin C. Berryman, John R. Mawson.

Jas. Fiel and Supply company, Chicago; capital, $2,500; general mercantile business; incorporators, John M. Lanergan, Robert L. Douglas, Frank A. Murphy.

Chicago Roof Repair company, Chicago; capital, $2,500; to do all kinds of roofing work; incorporators, Frank D. Reinhold, Charles H. Reinhold, Anna Reinhold.

Rockford Baseball association, Rockford; capital, $6,000; to maintain a baseball team; incorporators, George Bubser, Carl Olson, Henry E. Erickson.

Yen Ning Lem, Chicago; capital, $2,500; to operate a Chinese and American restaurant and café; incorporators, Tom R. Chan, Lee Kung Fang, Chan Ah Qun.

NOT FOR PROFIT.

Public Service Commission of the Chicago Dental Society, Chicago; to furnish dental services to children; incorporators, Rufus C. Dawes, F. F. Wolf, H. H. Schulmann, George N. West, C. N. Johnson.

Barry Athletic and Benevolent club, Chicago; benevolent; incorporators, Joseph Prince, Harold F. Grevin, Clarence W. Swanson, George Frankenberger.

Cicero County Soil Improvement association, Carthage; to promote the interests of agriculture; incorporators, S. H. Ferris, J. S. Prosser, Fred Salm Jr.

CHANGES.

Mason & Davis company, Chicago; dissolved.

Chisholm, Boyd & White company, Chicago; capital stock decreased from $250,000 to $120,000.

Thompson Manufacturing company, Freeport; name changed to Stratton Manufacturing company; capital increased from $10,000 to $20,000 and number of directors from three to five.

Edwards Lumber company, Gilchrist; capital increased from $10,000 to $200,000.

Chicago Advertising association, Chicago; name changed to Advertising association, Chicago.

Campbell-Dudley Undertaking company, Chicago; name changed to Campbell-Schilling company.

Baldwin-Decker company, Chicago; dissolved.

New Leland Hotel company, Springfield; dissolved.

RAILROAD.

East Side Electric railway company, to be constructed from the city of Centralia, Marion county, to Irvington, Washington county, Ill.; principal office, Centralia; $250,000; directors' organization and first board of directors, C. F. Lender, H. C. Hopkins, O. L. Pittenger, A. J. Frazier, W. M. Grisson, W. F. Bundy, Robert Rohl.

CASTOFF CLOTHING.

S. LEVINE PAYS HIGHEST PRICES FOR GENTS' AND LADIES' FANCY DRESSES, FURS AND DIAMONDS. DOWNS, 1st FLOOR, FURS. 1254 JEFFERSON. TEL. CANAL 1108.

MRS. H. SHALLAT, 2406 STATE-ST., PAYS high prices for better class of ladies' and gents' cast-off used garments. Phone Calumet 2992.

STARR & SACKS PAY HIGHEST PRICES FOR LADIES' AND GENTS' DISCARDED CLOTHING. FURS. 948 N. CLARK-ST. PH. RAND 3813.

MRS. H. SCHNEIDER, 456 E. 35th-ST., BUYS ladies' wearing apparel, bric-a-brac, etc. Tel. Doug. 4740.

A MILE TO THE WISE—DON'T SELL YOUR clothing and shoes until you see GORDON. Cent. 947. 1416 So. Halsted-st.

JACOB A. ANDREWS GIVES STATE-ST. PRICES. HIGHEST PRICES FOR LADIES' AND GENTS' CASTOFF CLOTHING. HARR. 1057.

CHAS. GALLAY, 1150 WASHBURNE-AV., PAYS highest prices for castoff clothing. Postal.

J. GOLDSTEIN, 1061 TWENTY-FIRST, PAYS highest prices for castoff clothing. Postal.

THE FAMOUS, 2334 S. STATE-ST.—HIGHEST prices paid for cast off clothing. Send postal.

BOATS, YACHTS, ETC.

BUY LAUNCHES, BOATS, AND MARINE ENgines direct from the manufacturers and save agents' commissions; we sell direct and positively can save you money. Visit our factory and be convinced. Full fare allowed on purchase. Only 1 hour on C. & N. W. R. R. Send for circular.

EVERETT HUNTER BOAT CO., McHenry, Ill.

FOR SALE—CHEAP, A 43 FOOT SLOOP, 30 FT. water line, full cruising and racing equipments; can be seen at Kraft Shipyard at South Chicago. E. H. BREDEEN, 1240 West 107th-st. Morgan Park 1026.

A NUMBER OF 2D HAND BOATS FOR SALE: 20 ft. up to 45 ft.; one 15 h. p. Kalenborn engine, one 30 mile 26 ft. runabout. KARGARD, Belmont av. bridge.

FOR SALE—30 FOOT RUNABOUT. SEATS SIX. full equipment; 72 h. p., 4 cyl. motor, 27 miles. J. L. SHAW, Title and Trust Bldg.

CLEANERS AND DYERS.

DAVID WEBER, EXPERT DYER AND CLEANer. Main office, 3521-3531 State-st. 1015 E. 43d. 2019 Mich.-av. 75 E. 22d-st. 26 E. Monroe-st. [Palmer House Block]. Telephone Douglas 894

AUG. SCHWARTZ [ESTAB. 1856], GENERAL cleaner and dyer of all garments, carpets, and rugs; prompt service; 3 stores, 103-111 W. Illinois-st., 12 N. Dearborn-st., 1619 W. Madison. Main 8520.

PRINTING, ENGRAVING, AND BINDING.

GOOD PRINTING LOW PRICES — 1,000 LETterheads, env

WANTED—MALE HELP.

Stores and Offices.

CLERK—CONCERN ON SOUTH SIDE WANTS young experienced clerk of intelligence and good appearance in cost department; answer in own handwriting, stating experience and salary wanted. Address A O 80, Tribune.

CLERK WANTED — MAIL AND FILING; 16; state age, experience, salary. Address B C 247, Tribune.

CLERK—ASSISTANT DRUG. 129 E. 22d-st.

CORRESPONDENTS — WE WANT TWO young men from 24 to 30 years of age, with some business experience, and ability to express themselves in good English, for positions in our correspondence department; young men who desire to locate permanently these positions offer a promising future. Good starting salary. Apply in writing, stating age, business experience, and other qualifications. Employment Department. SEARS, ROEBUCK & CO.

DRUG MEN—4 EXTRA, FOR ONE WEEK; very good pay. CENTRAL DRUG CO., 84 W. State-st.

DRUG CLERK—REGISTERED ASSISTANT; references required. Address T H 326, Tribune.

MAN WANTED—YOUNG, TO ASSIST IN SHIPPING ROOM. APPLY AT ONCE. THE HERZOG FACTORIES, 800 S. THROOP-ST.

MAN—YOUNG, TO START IN MINOR OFFICE position learn learn the steel and iron business; no previous experience necessary, but must be high school graduate and furnish exceptional references; excellent opportunity for future with old established business. Address A 99, Tribune.

MAN—UNUSUAL OPPORTUNITY FOR YOUNG man as order picker in dry goods and notion dept.; must be thoroughly experienced. Apply J. KULP, Chicago House Wrecking Co., 85th and Iron-sts.

MAN—YOUNG, ABOUT 18 YEARS, LIVE WIRE stenographer or typist; must be experienced and have good salary; little future. WIDNEY & WIDNEY, 8 S. Wabash-av.

MAN—YOUNG; FOR OFFICE AND STOCK room; one with electrical experience preferred; state age and salary expected. Address R 902, Tribune.

MAN—YOUNG, FOR CLERICAL POSITION, order dept. electrical supply house; state age, references and salary expected. Address B C 9, Tribune.

MAN—EXPERIENCED, YOUNG; FOR WHOLESALE leather findings business; good opportunity for good man. Address B C 65, Tribune.

MAN—YOUNG, IN RENTING DEPARTMENT, experienced; temporary work; $12. Address B C 9, Tribune.

REGISTERED PHARMACIST—WITH DEPT. store or cut rate store experience for buyer and manager of drug dept. Address L 185, Tribune.

SALESMEN WANTED—THE BEST TRADE is obtainable; highest salary paid. Apply J. KULP, Chicago House Wrecking Co., 85th and Iron-sts.

SALESMEN—EXPERIENCED CLOTHING AND furnishing; at once; references. Apply M. NUSBAUM, Broadway and 6th, Gary, Indiana.

SALESMEN, EXPERIENCED, EXTRA, for Saturday, 622 Division-st., near Clybourn.

SHIPPING CLERK — EXPERIENCED, IN cloaks and suits; must have had experience in manufacturing establishment; can recommended; send dress, stating age, experience, and salary wanted. P. O. Box 727, Chicago.

SHIPPING CLERK—MIDDLE AGED MAN. Apply 1220 S. Ada-st., 3rd floor, north.

SODA MAN—AT COLWELL'S, 601 Davis-st., Evanston.

STENOGRAPHER BEGINNER; GOOD chance to start at employment dept. CRANE CO., 437 W. 14th-st., near Canal-st.

STENOGRAPHER AND BILL CLERK—COMpetent young man. W. S. LANMAN CO., East Chicago.

STENOGRAPHER—STEADY POSITION, MAYwood; $60 to start. Address R 19, Tribune.

STOCKMAN AND ASSISTANT—TO BUYER OF dry goods department; young man. S. LEDERER CO., Commercial-av. and 31st-st., North Chicago.

TYPISTS—EXPERIENCED, ADDRESSING AND filing in, to work on night or day shift; best working conditions in the city; piecework or weekly salary as desired. 1006 Hand McNally Bldg.

YOUNG MAN—EXPERIENCED IN KEEPING woolen stock, wholesale cloak house. REEKIE & KIRSHBAUM, 309 S. Market-st.

Professions and Trades.

ARTISTS—OIL DRAPERY; STEADY; GOOD prices. CHICAGO PORTRAIT CO., 309 So. Wabash-av.

ARTIST—COMMERCIAL; WHO CAN ALSO DO photo-etching; permanent place; at once. Star Engraving and Printing Co., Des Moines, Iowa.

BASKET MAKERS—
Good pay; steady work.
HUER & W. W. MFG. CO.,
1007 to 1014 S. 7th-st., St. Louis, Mo.

BLOCKER AND PULLER—ON LADIES' HATS; experienced. Apply at once. Chicago Straw Hat Co., 16 S. Wells-st., 4th Floor.

BLOCKER—ON LADIES' HATS. AMERICAN HAT BLEACHERY, 116 N. State-st.

BLUE PRINTER— 335 PLYMOUTH-PL.

BOILERMAKERS—APPLY AT STANDARD OIL CO. Office, Whiting, Ind.

BOOK PACKER—EXPERIENCED, WHO THOROughly understands packing and shipping books, catalogs, etc., as head shipping clerk in large publishing and printing house outside of Chicago; good position for reliable man who knows the business and can make good. Address B A 67, Tribune.

BOYS TO OPERATE FOLDING MACHINE. RAPID ADDRESSING MACHINE CO., 610 Federal-st.

BUSHELMEN—APPLY AT ONCE.
MONROE CLOTHES SHOP,
2d floor North American Bldg.

CABINET MEN AND FRAME MAKERS—Steady employment for good men. Union shop. 4040 Harper-av.

CHEF—MUST BE A CHRISTIAN PROTESTANT; one who is able to take entire charge of kitchen and bakery; six helpers; family style cooking; will pay good wages to right man. Address stating experience, references, and wages expected. Address L 179, Tribune.

CLEANER AND DYER—STEADY WORK THE year round; wages $20 per week. WATERTOWN DYE WORKS, 104 Main-st., Watertown, Wis.

CLOTHING—EXPERIENCED MARKER, one, using block patterns, on special order work. Apply Sunday, MR. D. LOEBEL, the Palmer house.

COATMAKER—AT ONCE, EXPERIENCED, TO go out of town; only a good, conscientious man need apply. Will have steady work nine months of the year. Call SATURDAY, March 22, between 12 and 3 o'clock p. m. Room 1110 Heyworth Building, Madison-st., corner Wabash-av.

COMPOSITOR—JOB, FOR AD WORK ON EVENing daily. Times-Republican, Marshalltown, Ia.

COOK—WITH FIRST CLASS RECOMMENDATIONS. Koken Barbers' Supply Co., St. Louis, Missouri.

CORSET CUTTER — EXPERIENCED; good salary; steady employment in large corset factory. Apply MABO CORSET CO., 726 Milwaukee-av.

CYLINDER PRESSMAN—FIRST CLASS; FAmiliar with plate work. C. O. OWEN & CO., 607 S. Jefferson-st.

DENTIST—EXPERIENCED OPERATOR. Steady. Office closed Sunday and 3 evenings. Good pay. BLOCKOMSKI, 2d fl., Wiebold's Dept. Store, Milwaukee-av. at Paulina.

DENTIST—FIRST CLASS OPERATOR AT ONCE. Permanent position. 408 S. Wabash-av.

DENTIST—AT ONCE, TO DRIVE AND RUN Williams' Dental Parlors, 924-Commercial-av.

DESIGNER OF ELECTRIC LIGHTING FIXTURES BY A NEW YORK MANUFACTURER IN THE MIDDLE WEST; ONE WHO HAS ORIGINAL IDEAS AND PRACTICAL EXPERIENCE. ONLY FIRST CLASS MEN NEED APPLY. ADDRESS X X 57, TRIBUNE.

DIEMAKERS.

We can use several first class diemakers capable of doing fine accurate work. Call at WESTERN ELECTRIC CO., 48th-av. and 24th-st.

DRAFTSMAN—LARGE MANUfacturing company in Middle West wants a first class draftsman in the centrifugal pump department. Young man with about ten years' drawing room experience, including several years on pumps. Must be a good, competent detail designer and careful checker, able to handle men and take the position of chief draftsman in a few months. Write fully. Address X W 46, Tribune.

DRAFTSMEN.

Several first class mechanical draftsmen experienced on small apparatus. Preferably with shop experience.

Also several first class men experienced in telephone work. Call at WESTERN ELECTRIC CO., 48th-av. and 24th-st.

DRAFTSMAN—YOUNG, PREFERABLY WITH experience designing plumbing goods. Apply at employment dept., CRANE CO., 437 W. 14th-st., near Canal-st.

DRAFTSMAN—PATENT OFFICE; STEADY POsition; state experience and salary expected; none but men with experience apply. Address B C 97 Tribune.

ENGINEERS—COMPETENT ERECTING, FOR small refrigerating plant; only reliable and energetic men need apply; state fully 1st letter age, experience, references, and salary. Address B C 196, Tribune.

FEEDER—BOY TO FEED GORDON PRESS. Apply Printing Dept. CHICAGO CITY RAILWAY CO., 16th-st. and Vincennes-rd.

FEEDERS—EXPERT GORDON; $8 PER WEEK. Sewell-Clapp Mfg. Co., 23 N. Desplaines-st.

FOREMAN—FOR HIGH CLASS BOYS' AND children's fancy coat shop; to go out of town; single man preferred; would consider assistant who has been with good house. Apply, stating age, experience, and salary expected. Address X X 50, Tribune.

WANTED—MALE HELP.

Professions and Trades.

GAUGE MAKERS.

Several first class gauge makers for toolroom work. Must be A1 men. Call at WESTERN ELECTRIC CO., 48th-av. and 24th-st.

GRILL AND LUNCH ROOM MAN—1ST CLASS; give exp. and refs. Address R 297, Tribune.

LINEMEN.

Exp., high tension linemen for strike work out of town; must have own tools. Address B 120 Tribune.

LINOTYPE OPERATORS—COZZENS & BEATON, 445 Plymouth-pl.

MACHINIST — FIRST CLASS ALL AROUND man; must be sober and reliable. Address S B 541, Tribune.

MAN—YOUNG, MARRIED, WITH MECHANical ability and experience; excellent opportunity for advancement. PEERLESS LIGHT CO., 827 S. Loomis-st., rear.

MAN—EXPERIENCED ON MICA WORK; MUST be capable of taking charge of department; state experience and wages wanted. Address X X 58, Tribune.

MAN — EXPERIENCED IN MEAT CUTTING; steady employment; good wages. CHILD'S, 55 W. Washington-st.

MECHANIC — AUTOMOBILE — FIRST CLASS; 1st; salary $25 a week. 852 S. 52d-av.

MEN—EXPERIENCED PRESSers, tailors, and alteration hands on men's and women's suits. Apply supt.'s office, 8:30 to 10 a. m., 8th floor.

THE FAIR.

MILL WORK ESTIMATOR—EXPERIENCED IN figuring country lists; must be able to figure from blue prints. A good position with good prospects. Call or write. SEARS, ROEBUCK & CO.

OPERATORS—JONES & LAMSON SCREW MAchine automobile work. Apply or write BRIDA CO., Harvey, Ill.

PAPER HANGER—NON-UNION. 1405 E. 53d-st.

PATTERN PAPER CUTTER—EXPERIENCED, FOR TAILOR TO TRADE HOUSE. THE CITY TAILORS, 238 S. MARKET-ST.

PLATER—EXPERIENCED MAN, ON SILVER and gold; permanent position. Apply jewelry workroom, 11th floor, Wabash-av. bldg., MARSHALL FIELD & CO., Retail.

PRINTERS—YOUNG MAN TO HANDLE DEAD stone; also compositors who are competent to earn above the scale. ROGERS & CO., 1104 S. Wabash-av.

PRINTER—FIRST CLASS JOB COMPOSITOR. HENTLEY, MURRAY & CO., 159 N. Wabash-av.

PRINTER—ALL AROUND MAN; POLISH; MUST be good. 2200 S. Sacramento-av.

REED WORKERS—THE REED CRAFT FURNITURE CO., 2205 University-av., St. Paul, is opening a large sanitary factory and requires more experienced reed workers; good wages; steady work; we will pay railroad fare to reliable, sober men. Write or 37 immediately.

SUPERINTENDENT—PRINTING; TO TAKE complete charge of composing room, presses, and bindery [medium size plant]; splendid opportunity; preference given man who has had similar position with other Chicago concern; give experience and wages expected; answers considered strictly confidential. Address R 581, Tribune.

TAILOR—TO HELP ON COATS; ONE ACCUStomed to men's coats and ladies'. 3216 Jackson-blvd.

TELEPHONE LINEMEN—GOOD, FOR WORK in territory near Chicago; steady work for good men. Apply 8 a. m., 111 N. Franklin-st., 2d floor.

TEMPLATE MAKERS. MORAVA CONSTRUCTION CO., 85th-st. and Stewart-av.

TIN SHOP MAN—CAPABLE OF TAKING charge of a can department. JUSTRITE MFG. CO., Clinton and Van Buren.

TOOL DESIGNER.

Several first class men capable of designing punches and dies. Also several men experienced in designing jigs and fixtures. Call at WESTERN ELECTRIC CO., 48th-av. and 24th-st.

TOOLMAKERS—SEVERAL; ALSO TOOLROOM Machinist, on grinder, lathes, and planer. Apply 154 E. Erie-st., Illinois Tool Works.

TRACER—MUST BE GOOD LETTERER. APply KELLOGG SWITCHBOARD AND SUPPLY CO. Congress and Green.

UPHOLSTERER — STEADY POSITION THE year round. HALAC-EFFELT CO., Waterloo, Ia.

WINDOW DECORATOR—

Permanent position with large mercantile concern in another city, with good salary for man 30 to 35 years of age, with extended experience in high grade department store window trimming and interior displays. Only those with first class recommendations need apply.

In making application state age, experience, and whether married or single.

Appointment will be made for personal interview. Address X X 30, Tribune.

Farm and Garden Help.

GARDENER AND WIFE—NO CHILDREN; FOR my country place near Chicago; give experience, references, wages required, and nationality. Address B A 276, Tribune.

MAN AND WIFE—WHO UNDERSTAND HOW to raise fruit and vegetables; also to take care of cows, horses, and chickens on a summer place of 14 acres; will furnish four room house and pay $40 per month for seven months, $25 for five months; references wanted; also state family. Address or call in person, 1455 Railway Exchange, Chicago.

MAN AND WIFE—NO CHILDREN, FOR GENeral work on farm; experience and references required. Address S 405, Tribune.

Salesmen and Solicitors.

ADVERTISING SOLICITORS—TWO, FOR A Chicago weekly; must be well dressed, energetic and self-confident. Address A K 396, Tribune.

BOY—TO WORK ON STOCK IN OUR CROCKery and house furnishing dept.; experience not essential, but honesty, willingness, and satisfactory experience absolutely necessary; excellent opportunity for a boy who is ambitious for his future. Apply with references to MR. FRANKSTON between 8 and 9 a. m., Saturday, Chicago House Wrecking Co., 35th and Iron-st.

CANVASSERS.

Clean cut single men for crew work out of city; ten minute talk gets the business; $4.50 per order; drawing allowance and railroad fare. MUSICIANS' LEAGUE OF AMERICA, Manhattan Bldg.

CANVASSERS—MEN AND WOMEN, FOR NEW household article; good commission. Apply J. A. KLEINBECK, 2584 W. Lake-st.

ENGINEERING SALESMEN — AN ESTABlished Pittsburg engineering and contracting company has an opening for a few clean cut, up-to-date, college graduate men; technical training preferred; as outside representatives; salary and commission. Call at 960 Monadnock bldg., between 10 and 12 and 2 and 5 p. m.

MAN—IMMEDIATELY, A WIDE AWAKE ENthusiastic worker, to let us train him for sales manager of an eastern office. Bond required. Must be willing to master details by actual field experience. Dixon-Rucker Co., 421 S. Dearborn-st.

MAN—BRIGHT, YOUNG, FOR CONFECTIONers, druggist and laboratory scales. Address, with particulars, A O 251, Tribune.

MEN AND WOMEN—HIGH CLASS SUIT CLUB, good proposition. Call bet. 8 and 5. R. 501, 216 S. Market-st.

SALESMEN—NEATLY DRESSED YOUNG MEN over 21, speaking Hungarian and Slavish or Bohemian and Polish; experience unnecessary; good pay; expenses advanced. Call MR. BIEDERMANN, 1538 W. Madison-st., room 606.

SALESMEN—$35 PER WEEK AND COMMISSION for high grade men to follow up leads; must come well recommended. Apply at once Premium Dept., CHICAGO EVENING POST, R. 402, 357 W. Madison-st.

SALESMEN—NEW, HIGH GRADE SPECIALTY line to business concerns; must make $50 per wk. to start. State qualifications fully. Address B B 145, Tribune.

SALESMAN WANTED—BY WHOLESALE GROcery house; traveling; for good old territory. State experience, references, and age. Address R 345, Tribune.

SALESMAN—CLOTHING, TO TAKE ORDERS "custom made" at "hand me down" prices; liberal commissions; extra fine line; established territory. 945 First National Bank Bldg.

SALESMEN—TWO, EXPERIENCED, FOR THE South Side; good opportunity for promoter; bond required. Address A T 055, Tribune. Southwest Branch.

SALESMEN—SOMETHING PROFITABLE FOR men or women with salesmanship ability. ENTERPRISE LIFE & CASUALTY CO., Suite 818, New York Life Bldg.

SALESMEN—HIGH GRADE; FOR COUNTRY work. I have salesmen making $10 to $25 a day. For particulars address R 212, Tribune.

SALESMAN—TAKE CHARGE COFFEE DEPT. at jobbing house; opportunity become interested financially; refs. Address S 443, Tribune.

SALESMEN—EXPERIENCED, TO SELL LUBRIcating oils and greases; steady positions, good salary to right party. Address B C 153, Tribune.

SALESMAN—LIVE REAL ESTATE; SPLENDID opportunity to right party. PLOTKE & GROSBY, 59 Wells and Division. Phone Dearborn 268.

SALESMAN WANTED — HIGH CLASS, A GOOD closer on large contracts; splendid opportunity. Call 3457 Indiana-av., 2d floor, 9 to 10 a. m.

SALESMAN — TRAVELING; SALARY, EXpenses, commission. Call afternoon, 1635 Fullerton-st.

SALESMEN—ROAD, SIDE LINE, SELL HOTEL and resort linen, blankets, towels; liberal com. Exeter Linen Co., 430 S. Wabash-av., Chicago.

SALESMAN—TRAVELING, MORTGAGE AND bond; one experienced in bookkeeping preferred. Address R 118, Tribune.

WANTED—MALE HELP.

Salesmen and Solicitors.

SALESMEN WANTED — FOR Messages and Papers of the Presidents, a compilation authorized by an act of congress. Leads, strong co-operation, and personal demonstration; city and outside work. F.J. WALSH, 590 Old Colony Bldg.

SALESMEN — $5,000.00 A YEAR; CONNECT with a reliable house for the coming year; we need three salesmen, preferring those having experience selling stock, bonds, books, or insurance; only those that can furnish A1 reference need apply. Call after 9:00a. m. and ask for Mr. Hayward, 749 McCormick Building, Chicago, Ill.

SALESMAN—PRINTING, EXPERIENCED IN selling large orders for printing and binding; only man of ability and one who understands these lines need apply. Commission only. A good man can easily earn $5,000 to $6,000 a year. Call or write. Apply a. m. W. B. CONKEY COMPANY, 502 Marquette Bldg.

SALESMEN—CATHOLIC—FEW GOOD MEN with brains to house canvassing experience preferred, but not essential, on a Catholic subscription proposition of exceptional merit. Only gentlemanly address considered. If you have been looking for a berth at once permanent and profitable this is your opportunity. McCANN, 214 W. Monroe-st.

SALESMAN WILL ADVANCE EXPENSE money to a minister, teacher, or educated salesman under 45, member of Protestant church, to travel; prefer one who has taught Sunday school; position permanent and worth up to $50 weekly. G. W. Borland, 318 W. Washington-st., Chicago.

SALESMEN WANTED—TWO MEN, OVER 50, educated, aggressive, well dressed, can secure educational proposition to business men; no books; car fare to field; there is from $75 to $100 weekly in it to the right man. Apply Room 720, 125 S. Dearborn-st.

SALESMEN—SEVERAL, IN CHICAGO; SOME open territory in nearby states; sell the famous universal $90 electric vacuum cleaner, the $9.50 vaouum sweeper; salary and commission; fine opportunity. Write quick. UNIVERSAL PRODUCTS CO. Room 1431 Republic Bldg.

SALESMEN WANTED — $50 PER WEEK CAN easily be made by salesmen who can carry side lines for druggists, shoe, dry goods, electrical shops, jewelers, hardware stores, etc., with newly patented necessity that sells on sight; sample weighs only 2 pounds. Call R. 402 Peoples Gas Bldg., Chi.

SALESMAN WANTED—TRAVELING; EXPErienced in drug sundry and stationery line; to travel in Iowa for large wholesale drug house located in the state. An opening for the right man. Address X X 35, Tribune.

SALESMAN — ORCHARD LAND, EXPERIenced, capable, reliable orchard land salesman to sell, wholesale, syndicate our large acreage; best fruit section in Colorado. Address B A 517, Tribune.

SALESMEN — HIGH GRADE ELECTRICAL ILluminating specialty; commission; knowledge of estimating desirable; early worth $20 a week. ADDRESS A O 176, TRIBUNE.

SALESMEN—LEADING SOAP MFGR. INCREASing sales force in this territory has excellent opening for 2 men right man to connect with a growing organization; state age and qualifications. Address R 316, Tribune.

SOLICITORS—TWO EXPERIENCED SOLICItors to travel in North Dakota and Montana; competent to figure on all classes of printing, blank books, and some knowledge of engraving and embossing. If you are competent and reliable, now employed, and seeking a better position, reply, stating qualifications and salary expected; state if last employer may be referred to; surety bond required; also man with several years' experience in county supply line. Knight Printing Co., Fargo, N. D.

SOLICITORS—TWO YOUNG MEN; NEAT APpearance, good refs. necessary; only hustlers need apply today. Walker, R. 304, 333 S. Dearborn.

SOLICITOR—WANTED — TO HANDLE SUIT club business for an old established company. Suite 620, 124 W. Washington-st.

SOLICITORS — FOR FURNITURE CLUB; EXperience not necessary; big commissions. 222 N. Wabash-av., Room 404.

SOLICITORS—TO SELL GROCERY SPECIALTY; main or side line. 2207 Milwaukee-av.

SOLICITOR—$12 PER WEEK. MONEY EVERY NIGHT. ROOM 202, 188 N. STATE-ST.

SUBSCRIPTION BOOKS; WEEKLY PAY; per; very remunerative work. Address A W 260, Tribune.

WANTED—BY UP TO DATE CORSET HOUSE, experienced corset salesman for city trade; state experience and references. Address B C 107, Tribune.

Agents.

AGENTS, SOLICITORS—IF YOU HANDLE VACuum cleaners and make less than $50 a week, you handle the wrong machine. KVIK-WORK CHAMPION, the most perfect cleaner and EASIEST SELLER, will get the money. We will pay you $100 if you show us a better cleaner than ours selling for less than $20. Ours retails $5; guaranteed 5 yrs. Agents, $2.25 in quantities, $2.15 and $2. KVIK-WORK CHAMPION, 1308-10 Unity Bldg., Dearborn-st., Chicago.

USE YOUR SPARE TIME TO BUILD UP A mail order business of your own. We help you start for a share in profits; 27 opportunities. Particulars free. MUTUAL OPPORTUNITIES EXCHANGE, Buffalo, N. Y.

AGENTS WANTED—EITHER SEX—WE REturn your postage, with particulars of the best vacuum cleaner; also vacuum washers. CASH BUYERS MFG. CO., Middletown, Ind.

AGENTS—DON'T SEND MONEY ANYWHERE until you see sample of our late quick repeat orders and money making goods. Sample to-day. Household Specialty Co., Clark, S. D.

AGENTS—A SURE AND READY SPRING seller; energetic men make big money; be independent. Write us for a sample free. Home Co-Operative Agency, Box 400, La Crosse, Wis.

AGENTS—SEND FOR OUR NEW PREMIUM plan and sample; both are free; easy, quick sales. Lots of good money for good men. The Western Novelty Co., Marceline, Linn Co., Mo.

COMPLETE LINE HIGH GRADE HAND VACuum cleaners; get our proposition; exclusive territory. Lanning-Stone Sales Co., Gas Bldg., Chgo.

AGENTS—NEW SWEEPER TYPE VACUUM Cleaner at a price that will interest you. THE HUGRO MFG. CO., Manhattan Bldg., Chgo.

LIVE AGENTS TO SELL SURELOCK DOOR Fasteners. J. A. HOEGGER, 41 Hutton-st., Jersey City, N. J.

AGENT WANTED—IN EVERY TOWN FOR brand new household specialty; the best seller we ever put out. Wolferine Co., Pittsburgh, Pa.

Miscellaneous.

ABLE BODIED MEN WANTED FOR U. S. army—Unmarried, between ages of 18 and 35; must be citizens of U. S. or have first papers; of good character and temperate habits; who can read, write, and speak the English language. Good pay, food, lodging, clothing, and medical attendance free. For information apply at Recruiting Station, 606 S. State-st., 601 W. Madison-st., 908 State-st., 78 W. Van Buren-st., 40 N. Fifth-av., 14 S. Canal-st., 3127 S. State-st., 9124 Commercial-av., 501 Milwaukee-av., 2d floor, 216 N. Clark-st., Chicago, Ill., or 190 Third-st., Milwaukee, Wis.

CHAUFFEUR—EXPERIENCED, CITY; REFerence. Address A K 495, Tribune.

COOK—CHINESE, IN HIGH CLASS APT.; FAMily of 5; must be competent and bring A1 references. MURPHY, 4754 Sheridan-rd.

COUPLE—MARRIED, CAN GIVE GOOD HOME, 2 rooms and kitchen, in exchange for care of house; no washing or cooking. Address P 547, Tribune.

DRIVER—FIRST CLASS; BRING REFERences. 6:30 a. m. 4515 Indiana-av.

ELEVATOR MAN—FREIGHT. APPLY SUPT., 6th floor. EVAN LLOYD & CO., 10 S. State-st.

HOUSEMAN AND GARDENER—PERMANENT position, good wages for young single man, who has best references. Address, giving references, R 15 S. 42d, Tribune.

JANITOR—HELPER, THAT UNDERSTANDS flat janitor work; steady, sober, single man; good pay to good man. Call basement, in rear, 5731 Prairie-av.

MAN—YOUNG, TO RUN ELECTRIC ELEVAtor. Apply ENGINEER, 4932 Lake-av.

MARRIED COUPLE—WHITE; WIFE MUST BE good cook; man to do outside work, heavy cleaning, care for auto and furnace; no laundry work; refs. Tel. Kenilworth 1257.

WINDOW WASHERS, ALSO NIGHT WATCHMEN.

Must be able to furnish good references. Steady work. Apply employment office, 14th floor.

MANDEL BROTHERS.

$4 PAID FOR SUIT CLUB MEMBERS; LEGITImate proposition. Address A X 497, Tribune.

Help Wanted with Investment.

MAN—LARGE WESTERN INDUSTRIAL CORporation, recently formed, wants young man for official position; good salary; investment of $5,000 required and secured. Address, with references, S A 198, Tribune.

ADVERTISING—WE WANT YOUNG MAN WHO can invest small amount to manage department; experience not necessary but preferred work is soliciting advertising and copy writing for trade journals. Address R 224, Tribune.

MAN—TO INVEST SOME MONEY WITH SERVice in a large established garage and automobile business; books will show good investment. Address Postoffice Box 370

Employment Agencies.

11 DRAFTSMEN WANTED ON TOOLS, JIGS, or anything similar to gauges. $150-$175. See MR. HARRISON.
THE ENGINEERING AGENCY, INC.,
1662 Monadnock Block [Est. 1893], Chicago.

MEN—CAPABLE, ABOVE THE AVERAGE, should call or write. Open 6:30 every day.
EFFICIENT SERVICE COMPANY, INC.,
1340 Monadnock Blk. Harr. 6903.
R. E. PLUMBE, Pres.

MECHANICAL TRACERS—3, ON MACHINERY; $10-$12; bring samples of work and see MR. HARRISON.
THE ENGINEERING AGENCY, INC.,
1662 Monadnock Block [est. 1893], Chicago.

DRAFTSMEN—
Architectural, Mechanical, Structural, Electrical, Railroad, Concrete, etc. Also Tracers.
THE ENGINEERING AGENCY, INC.,
1662 MONADNOCK BLK. ESTABLISHED 1893.

STENOG., TELEGH. OPER., AND W. B., AND Abst. Clerks.
SEE OUR SUNDAY AD
Service Employment Bureau, 35 S. Dearborn-st., Room 806.

POSITIONS FOR MEN OF ABILITY.
THE COMMERCIAL & TECHNICAL SERVICE BUREAU, Successor to THE FULTON-LANGE AGENCY,
454, 29 S. La Salle-st. Rand. 5272.

BOOKKEEPERS, STENOGRAPHERS, OFFICE Clerks, Timekeepers, and Boys Wanted. No advance fee. MERCANTILE EXCHANGE, 125 S. Dearborn-st.

FOR A FIRST CLASS CLERICAL POSITION call on the
ACME CLERICAL EXCHANGE.
Suite 500. 35 S. Dearborn-st.

FOR A GOOD OFFICE POSITION SEE
THE LANGE AGENCY
R. 728, 29 S. La Salle-st. Randolph 5740.

23 GENERAL OFFICE CLERKS, $50-$65; MUST have today. AMERICAN RAILWAY BUREAU, 6 N. CLARK-ST.

WE ARE LOOKING FOR HIGH GRADE CLERical help; no advance fee; terms reasonable. Merchants' Cler. Exch., 815, 188 W. Wash.-st.

WANTED—MALE HELP.

Employment Agencies.

GAS ENGINE EXPERT, $90 WK.; SALESMEN ($), $85-$150, Technical Graduate preferred; Machine Shop Foreman, $90; Demonstrator, $25 wk.; Cement Chemist, $75; Master Mechanic, $1,200 to $2,000.
See MR. GIBBS.
THE ENGINEERING AGENCY, INC.,
1662 Monadnock Bldg. 20th year.

MAN—FIRE INSURANCE; FOR ACCOUNTING dept., $15 up; Ledgermen, $12-$15; Office Boys, $5 to $7.
No registration fee.
REYNOLDS-HODGES CO.,
8 So. Dearborn.

Y. M. C. A.

POSITIONS FOR STRICTLY HIGH GRADE MEN—YOUNG MEN—BOYS.
Call Room 301, Central Dept., 19 S. La Salle-st.

PAINTERS, $3.60-$4; CARPENTERS, $3.60-$4.50; millwrights, $3.60-$5; electricians, $4-$6; firemen, $60-$85; handy men, $50-$90; machinists, $60-$85; steamfitters, $4-$5.20; helpers, learn trades, $8-$10; electric crane, $14-$15.
LA SALLE AGENCY, 166 N. La Salle-st.

BOYS—AT ONCE; NUMEROUS OPENING FOR BANK, BONDS, INSURANCE, AND MISC. FIRMS; SALARIES $6 TO $7. V. G. TRUESDALE & CO., 1011 ASSOCIATION BLDG., 19 S. LA SALLE-ST.

WE PLACE HIGH GRADE MEN.
BUSINESS MEN'S CLEARING HOUSE,
431 Women's Temple. 184 La Salle-st.

BOOKKEEPER AND LEDGER AND CORRESP. to work in Evanston, Ill., $75. KING'S, 29 S. La Salle, or 333 S. Dearborn-st.

TRADE SCHOOLS.

YOUNG MAN, BE A BARBER—BIG WAGES; always sure of work. I will teach you the barber trade quickly, thoroughly, and furnish tools. I give students half the receipts in finishing department. I have 35 big colleges, all principal cities. Send stamp for my graduates. Call on the or write for particulars. A. B. MOLER, Pres. Moler College, 758 S. Wabash-av.

NO GUESS WORK—INVEST $50 WITH GREER; quick returns from $3 to $5 per day; ACTUAL WORK, REPAIRING AND DRIVING, our methods; our system sells. UNIVERSAL PRODUCTS CO. Room 1431 Republic Bldg.

SALESMEN WANTED — $50 PER WEEK CAN easily be made by salesmen who can carry side lines for druggists, shoe, dry goods, electrical shops, jewelers, hardware stores, etc., with newly patented necessity that sells on sight; sample weighs only 2 pounds. Call R. 402 Peoples Gas Bldg., Chi.

SALESMAN WANTED—TRAVELING; EXPErienced in drug sundry and stationery line; to travel in Iowa for large wholesale drug house located in the state. An opening for the right man. Address X X 35, Tribune.

SALESMAN — ORCHARD LAND, EXPERIenced, capable, reliable orchard land salesman to sell, wholesale, syndicate our large acreage; best fruit section in Colorado. Address B A 517, Tribune.

SALESMEN — HIGH GRADE ELECTRICAL ILluminating specialty; commission; knowledge of estimating desirable; early worth $20 a week. ADDRESS A O 176, TRIBUNE.

SALESMEN—LEADING SOAP MFGR. INCREASing sales force in this territory has excellent opening for 2 men right man to connect with a growing organization; state age and qualifications. Address R 316, Tribune.

SOLICITORS—TWO EXPERIENCED SOLICItors to travel in North Dakota and Montana; competent to figure on all classes of printing, blank books, and some knowledge of engraving and embossing. If you are competent and reliable, now employed, and seeking a better position, reply, stating qualifications and salary expected; state if last employer may be referred to; surety bond required; also man with several years' experience in county supply line. Knight Printing Co., Fargo, N. D.

SOLICITORS—TWO YOUNG MEN; NEAT APpearance, good refs. necessary; only hustlers need apply today. Walker, R. 304, 333 S. Dearborn.

SOLICITOR—WANTED — TO HANDLE SUIT club business for an old established company. Suite 620, 124 W. Washington-st.

SOLICITORS — FOR FURNITURE CLUB; EXperience not necessary; big commissions. 222 N. Wabash-av., Room 404.

SOLICITORS—TO SELL GROCERY SPECIALTY; main or side line. 2207 Milwaukee-av.

SOLICITOR—$12 PER WEEK. MONEY EVERY NIGHT. ROOM 202, 188 N. STATE-ST.

SUBSCRIPTION BOOKS; WEEKLY PAY; per; very remunerative work. Address A W 260, Tribune.

WANTED—BY UP TO DATE CORSET HOUSE, experienced corset salesman for city trade; state experience and references. Address B C 107, Tribune.

Agents.

AGENTS, SOLICITORS—IF YOU HANDLE VACuum cleaners and make less than $50 a week, you handle the wrong machine. KVIK-WORK CHAMPION, the most perfect cleaner and EASIEST SELLER, will get the money. We will pay you $100 if you show us a better cleaner than ours selling for less than $20. Ours retails $5; guaranteed 5 yrs. Agents, $2.25 in quantities, $2.15 and $2. KVIK-WORK CHAMPION, 1308-10 Unity Bldg., Dearborn-st., Chicago.

USE YOUR SPARE TIME TO BUILD UP A mail order business of your own. We help you start for a share in profits; 27 opportunities. Particulars free. MUTUAL OPPORTUNITIES EXCHANGE, Buffalo, N. Y.

AGENTS WANTED—EITHER SEX—WE RETurn your postage, with particulars of the best vacuum cleaner; also vacuum washers. CASH BUYERS MFG. CO., Middletown, Ind.

AGENTS—DON'T SEND MONEY ANYWHERE until you see sample of our late quick repeat orders and money making goods. Sample to-day. Household Specialty Co., Clark, S. D.

AGENTS—A SURE AND READY SPRING seller; energetic men make big money; be independent. Write us for a sample free. Home Co-Operative Agency, Box 400, La Crosse, Wis.

AGENTS—SEND FOR OUR NEW PREMIUM plan and sample; both are free; easy, quick sales. Lots of good money for good men. The Western Novelty Co., Marceline, Linn Co., Mo.

COMPLETE LINE HIGH GRADE HAND VACuum cleaners; get our proposition; exclusive territory. Lanning-Stone Sales Co., Gas Bldg., Chgo.

AGENTS—NEW SWEEPER TYPE VACUUM Cleaner at a price that will interest you. THE HUGRO MFG. CO., Manhattan Bldg., Chgo.

LIVE AGENTS TO SELL SURELOCK DOOR Fasteners. J. A. HOEGGER, 41 Hutton-st., Jersey City, N. J.

AGENT WANTED—IN EVERY TOWN FOR brand new household specialty; the best seller we ever put out. Wolferine Co., Pittsburgh, Pa.

Miscellaneous.

ABLE BODIED MEN WANTED FOR U. S. army—Unmarried, between ages of 18 and 35; must be citizens of U. S. or have first papers; of good character and temperate habits; who can read, write, and speak the English language. Good pay, food, lodging, clothing, and medical attendance free. For information apply at Recruiting Station, 606 S. State-st., 601 W. Madison-st., 908 State-st., 78 W. Van Buren-st., 40 N. Fifth-av., 14 S. Canal-st., 3127 S. State-st., 9124 Commercial-av., 501 Milwaukee-av., 2d floor, 216 N. Clark-st., Chicago, Ill., or 190 Third-st., Milwaukee, Wis.

CHAUFFEUR—EXPERIENCED, CITY; REFerence. Address A K 495, Tribune.

COOK—CHINESE, IN HIGH CLASS APT.; FAMily of 5; must be competent and bring A1 references. MURPHY, 4754 Sheridan-rd.

COUPLE—MARRIED, CAN GIVE GOOD HOME, 2 rooms and kitchen, in exchange for care of house; no washing or cooking. Address P 547, Tribune.

DRIVER—FIRST CLASS; BRING REFERences. 6:30 a. m. 4515 Indiana-av.

ELEVATOR MAN—FREIGHT. APPLY SUPT., 6th floor. EVAN LLOYD & CO., 10 S. State-st.

HOUSEMAN AND GARDENER—PERMANENT position, good wages for young single man, who has best references. Address, giving references, R 15 S. 42d, Tribune.

JANITOR—HELPER, THAT UNDERSTANDS flat janitor work; steady, sober, single man; good pay to good man. Call basement, in rear, 5731 Prairie-av.

MAN—YOUNG, TO RUN ELECTRIC ELEVAtor. Apply ENGINEER, 4932 Lake-av.

MARRIED COUPLE—WHITE; WIFE MUST BE good cook; man to do outside work, heavy cle

WANTED—FEMALE HELP.

Saleswomen, Solicitors, Etc.

EXPERIENCED LADY SOLICITORS—NEW proposition. Apply HOME FURNISHING CO., W. Lake-st.

DI — EXPERIENCED IN CORSETS to travel; position will pay right one $1,800 per year; money advanced for expenses; references required. Applicants from outside city write G. H. STINE, CK, 218 W. Washington-st.

LICITORS—WANTED—3 LADIES; good proposition; liberal commission. Room 608, 64 Clark-st. Call morning.

SCRIPTION AGENTS—FOR WEEKLY PA- per; very remunerative work. Address R 187 Tribune.

NTED—GOOD, RELIABLE SALESWOMAN over 25 for road position with old established line; one with experience in selling Stoddard lectures or world's best music preferred. Address R 351 Tribune.

MAN—OF GOOD ADDRESS TO CALL on fashionable ladies; not house to house. Address R 380 Tribune.

MEN—OUR BUSINESS REQUIRES 2 MORE workers, over 25; permanent for right women. 1, 162 N. Wabash.

Miscellaneous.

E TRAVELING POSITION OPEN FOR A new cultured women, not less than 25 years of age; must have at least high school education and a knowledge of music; not books; no compensation; free training; give full particulars with photograph for personal interview. Address G J 225 Tribune.

DIES—GOOD ADDRESS, EXCELLENT PAY; a desirable parties; permanent; no girls need apply. MR WOOD, 506 Hearst Bldg.

DIES—FOR HOME WORK; GOOD WAGES by the piece; steady work. Call 1004 Wells-st., 3rd floor, near North-av.

DIES—FOR HOME WORK; GOOD WAGES by the piece; steady work. Call 1604 Wells-st., 3rd floor North-av.

DIES—STAMPING NOVELTIES; $1.50 PER hr.; part or full time work guaranteed. Miss Clark, store.

DY—REFINED, WELL APPEARING, A-1 lery reporter and combined ad solicitor, for a Sunday weekly. Address C 140, Tribune.

LES MANAGER—WANTED — HIGH CLASS ook saleswoman, one experienced in handling ents preferred, position commands large sal- y. Communication. Write for interview. Call ROWEN, care GEO. L. SHUMAN & CO., Wabash d Congress.

ACHERS—A FEW EXPERIENCED TEACH- rs of good personality, between 25 and 35 years age, for traveling positions; educational experience necessary; normal, school or college training; ex- enses paid; $125 per mo. W. H. DUCKER, 104 Michigan-av. Tel. Randolph 6748.

ACHERS — THREE FIRST CLASS, GRADE shorthand; one teacher typewriting; must have perience and proved ability; also 10 positions leave Chicago; state full details. Address A 9, Tribune.

OMAN — WELL EDUCATED, LIVING IN home, desiring to get into the newspaper and magazine field is wanted in the editorial dept. of a Chicago magazine as an apprentice. Experience not required, but must have general knowledge of literature. Address B C 142, Tribune.

OMEN — ATTRACTIVE POSITIONS IN school field; opportunity to travel if desired; coup system; permanent; $120 per month and expenses worth $800 to $1,500 per year; references required. Applicants from outside city write G. H. STINE, P., 975 R. P. M., 220 V. 20 Amps.

Western Elec. Motor, 3540; type R, 2 H. P., 975 R. P. M., 220 V. 20 Amps.

1 Compound General Elec. Motor, 161236, type 7½ 44 C. Q., 7½ H. P., 3230 R. P. M., 230 V., 24.4 Amps.

1 Compound General Elec. Motor, 161235, type 7½ 44 C. Q., 7½ H. P., 3230 R. P. M., 230 V., 24.4 Amps.

The above motors are D. C.

PHEDLI MFG. CO., 214-220 No. Carpenter-st.

FOR SALE—NEW PROFECTINGS, 12x18 CORLISS cylinder, 1, h., 55 h. p., shaft, balance wheel and outboard bearing. Brand new, never been used. Cost $600. Will sell at big sacrifice. Address Creamery Package Mfg. Co., 1448 Kenth, Ill.

FOR SALE—NUMBER OF PUNCH PRESSES; solid back and O. B. I.; also several shapers. RUMELY-WACHS MACHINERY CO., 1127 W. Jefferson-st.

18X42 CORLISS ENGINE; 16X36 CORLISS ENGINE; 2 60x18 high pressure boilers. AMERICAN MACHINERY & BOILER CO., 40th and Grand-av. Phone Belmont 1776.

FOR SALE—NO. 6 CONSOLIDATED O. B. punch press, new 30 in. to Robinson & Gage or other tools. E. L. Easley Machinery Co., 662-667 Washington-blvd.

WOODWORKING MACHINERY
NEW AND REBUILT.
CHICAGO MACHINERY EXCHANGE.

WANTED—SECOND HAND VERTICLE 10 H. P. boiler; also dry cleaning machinery Address R 807 Kenner bldg.

FOR SALE OR TRADE—ELECTRIC LIGHT OUTfit suitable for country home. Address JAMES LAING, 558 W. Fulton-st.

GRAY IRON CASTINGS — THE VERY BEST — Prompt delivery. WM. E. DEE CO., Foundry, W. 12th and 46th-av. Tel. Austin 286.

FOR SALE—NO. 3 DODGE AND OAKS CRUSHERS, in good condition; will sell cheap. 3516 Indiana-av., rear.

BARGAIN—75 H. P. E. MOTOR; SLIGHTLY used; 220 V., 60 cy.; 885 R. P. M. to run by motor. Address L 94, Tribune.

GAS AND GASOLINE ENGINES—ALL SIZES, used and new, from 20 to 60 per cent of new cost. Colborne Mfg. Co. 416 W. Indiana-st.

WILL SELL CHEAP ONE 2D HAND ICE MAchine. M. F. MALONEY, 12 S. Dearborn-st.

DOGS, BIRDS, POULTRY, ETC.

FOR SALE—PERSIAN KITTENS; ALL COLors; beauties; also famous double toe cats; pets; house trained. PHILLIS, 1436 E. 66th-st. Midway 3027.

FOR SALE—BEAUTIFUL LITTLE FRENCH toy poodle puppies; special bargain for Easter. 1921 North-av., near Milw.-av. Humboldt 3286.

BOSTON POODLE, SPITZ, BRINDLE AND white bull terriers. $5.00 up. 2281 Michigan-av. Cal. 2076.

HIGH CLASS DOGS ALL BREEDS, FOR SALE and stud; dogs boarded. 2216 Indiana-av. Cal. 3829.

INCUBATOR—FOR SALE—FOR 150 EGGS, AND fairy chicken. 1719 N. Robey-st.

TRUSSES, DEFORMITY APPARATUS.

THE WOLPERTZ CO., 154 N. 8TH-AV. EXperts in fitting trusses and braces for deformities. Elastic stockings and supporters. 2nd floor.

LOST AND FOUND.

LOST — MASONIC CHARM, 32D. Barry to Hallenbeck. 7141 Parnell-av.

LOST—TUESDAY, 2 MALE IRISH TERRIER; reward. Doug. 5092. 3819 Forest-av.

LOST—SMALL PURSE; DRESSED IN vicinity of Buena-av., Evanston-av., and Wellington 8856.

LOST—LIGHT HAND WORKED CIRcular brooch, approximately sixty inches white lisle; reward for return to 1 C. express arriving at Randolph-st. 8 a. m. Thursday morning; liberal reward. Phone Midway 5750.

LOST—BRACELET; SILVER; PROBABLY at elevated station, Madison and Wabash; money and key; liberal reward for Address R 189, Tribune.

LOST—DOG, NEAR ST. LOUIS-AV. STAtion. Phone 704 Keeler.

LOST—ERMINE MUFF, IN MARSHALL Field & CO.'S, 2D FLOOR; PLAIN FLAT SATIN LINING AND RUFF. WITH CORNS. LIBERAL REWARD IF RETURNED TO MRS. VIRGINIA CARTER, 81 Division-st., 4TH FLOOR. PHONE CENTRAL 597.

LOST—BROWN FUR, COMPOSED of two skins, with 5 or 6 tails at each end. Liberal reward. Phone Edgewater 1000, or return to 1000 Sheridan-rd. care of Maurice L. Rothschild, s. w. cor. Madison and Jackson.

LOST—MONEY—FOUND—WEST SIDE. AD. Tribune office.

PERSONAL.

PERSONAL—WANTED, DRUMMERS AND BUsiness men in service between April 21, 1898, and June 1, 1902, to join Federal Camp 44 U. S. V. Write to CHARLES HOWARD, 706 W. Madison-st., Chicago.

PERSONAL—WILL ANY ONE WHO SAW WOMan and baby injured in auto accident on Randolph-st., near Halsted, on Indiana car on Randolph-st., near Michigan-av., please communicate with M. J., 9242 Michigan-av., Phone Drexel 8045.

PERSONAL—NAME AND ADDRESS OF person in old gentleman's accident Nov. 16, driving on banana peeling in south bound drove car, Randolph and Wabash. 5 p. m. Tribune.

PERSONAL—I C CONNOLLY WILL BE IN Chicago Monday and Tues; and wants Wm. Connolly and Pinkerton to call at his headquarters.

PERSONAL—ONLY RESPONSIBLE FOR AC- counts contracted personally. E. J. HOOVER.

PERSONAL—WANTED—FOR ADOPTION, GIRL baby 5 to 6 yrs. Address O 417, Tribune.

BUSINESS PERSONALS.

PERSONAL—POSITION OPEN; TO GET EXPEdert help I offer to teach the entire course in dressing and beauty culture for $35. Shampooing, Facial Massage, Hair Goods, 22 West Monroe-st., Masonic Bldg.

SAVING THIS AD YOU SAVE $10 as this ad will be accepted as $10 on any New Home sewing machine in our store. This offer expires Sat. The New Home Sewing Machine Co., 427 Wabash-av.

PERSONAL—LADIES, YOUR OLD HATS AND feathers can be refined and reshaped into latest styles for $1 up. YOOTHEES HAT MFG. CO., 2420 Irving Park-av.

PERSONAL—YOU HAD THIRTY TEETH EXtracted without pain at the Boston Dental Co. 31 State-st., July 10, 1911, and highly recommend same. Work worth $600 to $1,000 per year; references required. Special proposition to reliable party; over 30 years of age. Call p. m. or address W. H. DUCKER, 104 Michigan-av. Tel. Randolph 6748.

PERSONAL—WE TEACH HAIRDRESSING, manicuring, facial massage, scalp treatments, etc.; ask for free booklet. E. Burnham, 166 N. State.

PERSONAL—ALL SUPERFLUOUS HAIR REMOVED PERmanently by electric needle; sittings $1.00. MISS CLAIRE DUNHAM, 130 N. State-st., Suite 31.

PERSONAL—WRINKLES, BLEMISHES REmoved; expert operator; electric needle; 25c up. Hair store, 31 State and Randolph. Call or write.

PERSONAL—SUPERFLUOUS HAIR REMOVED by multiple electrolysis. Work guaranteed. MME. STIVER, 1407 Auditorium Bldg.

PERSONAL—SUPERFLUOUS HAIR, MOLES, destroyed forever with electric needle. MME. KALLMAN, 5 S. Wabash-av. R. 1410.

PERSONAL — CHIROPODY, SCIENTIFIC. MISS ROBERTS, 5 Dearborn, R. 1208. (1arr. 2020).

HOUSEHOLD GOODS.

MAHOGANY LEATHER COVERED DIVAN and arm chair; Mission library set, table, leather chair, rocker; bookcase; 10 odd chairs, rockers, bargains for cash. 1249 Wilson-av. Sheridan Pk.; lease Edgewater 7662. DUDLEY.

FURNITURE 5 ROOM FLAT, ALMOST new; parlor, living room and dining room suit; 1 bedroom suite, Circassian walnut; 1 Birdseye maple. 836 E. 51st-st., 2d apt.

FOR SALE—FURNITURE OF 4 ROOMS, INcluding $400 mah. piano, for $140; 3 pc. upholstered parlor set for $40; davenport, oak dining room and chairs and others. 1215 Glenlake-av. near 3100 Evanston-av. 1st flat.

COMPLETE FURNITURE AND HOME OUTFITTERS. AT 40 TO 50% LESS AT MARCUS & KEMPNER CO. THE OUTLET. 510 S. Halsted-st.

FOR SALE—ENTIRE FURNISHINGS OF 11 room house, or will exchange for suitable for rooming house. Apply 3001 N. Clark-st., cor. Addison. No agents.

CONTENTS OF FIVE ROOM FLAT ALMOST new; cost $1,000 new Starck player piano. Call evenings and Sunday. No dealers. SANDBERG, basement-av., Ravenswood 6148.

SELL—FURNITURE AND PIANOS; ALL DRESSer, sideboard, parlor table, dining room set, A. B. bed, bedding, electric lamp. 3d apt., 3115 Lake-av.

FOR SALE—BEAUTIFUL CONTENTS 9 ROOM flat; sell separate; dining set, parlor set, library davenport, brass bed, pictures, bedding. 3 Regular 1835.

TWO MASSIVE BRASS BEDS, COMPLETE with box springs, good condition. Call mornings or evenings. No dealers. POTTER, 4707 Winthrop.

BIG HOT STOVES, FURNITURE, RUGS, ETC., new and used; unclaimed storage goods. Honore-st. STORAGE WAREHOUSE, 1111 Honore-st.

WANTED—ALL KINDS OF GOOD SECOND hand furniture, carpets; will pay the best prices. 1000 Cottage Grove-av. Phone Douglas 1627.

FOR SALE—ENTIRE CONTENTS OF 6 ROOM flat at bargain if taken at once. Call Drexel 9116.

CALL AT ONCE—LARGE STOCK OF SAMPLES and floor mirrors; also unclaimed storage goods cheap; 2 warehouses. Am. Storage, 3632 Lake-av.

FOR SALE—FURNISHINGS OF MOD. 5 RM. flat; almost new; whole or separately. 3708 Lake-av.

FINE CLASS PIANO, ALSO FURNITURE, equal to new; owner, leaving town, will sell cheap. 1963 Wrightwood-av. Webster 3448.

CAN BE SEEN. BEAUTIFULLY FURNISHED home, worth $5,000, for $1,000 if taken QUICK; 2nd fl. CAMPBELL, 105 W. Monroe-st.

FURNITURE, RUGS, CURTAINS, ETC. FOR SALE. WABASH-AV. AND ADAMS-ST.

ORIENTAL RUGS—BEAUTIFUL COLLECTION of choice pieces cheap for cash. SOUHAMI, 5054 Lake-av.

FOR SALE—FURNITURE OF 6 RM FLAT, ALmost new; whole or separately. 1421 Dearborn-av.

WANTED—STEEL RANGE. WOOD BURNER. state brass beds, oak library table; describe, give price. Address R 13, Tribune.

DOWNING'S FOR SALE CHEAP. MIDWAY 266 W. 66th-st., 3d flat.

FOR SALE—CONTENTS OF WELL FURNISHED room apt. 121 W. 46th-st.

FOR SALE—CONTENTS OF 4 ROOM FLAT. 1748 W. Division-st., 3d apt.

FOR SALE—CHEAP; FURNITURE OF 9 ROOM flat. 4435 Ellis-av.

LEASEHOLDS.

FLORIN—ROOM 210, BUSH TEMPLE.

FRANK BROWN, CLARK-ST.

Buys and sells furnished houses, hotels, and also stores. See my list.

ROOM NEWLY FURNISHED APT., INCLUding piano; 3 adults without lease. Kenwood; exceptional transportation; will sell cheap if taken at once. Address G F 528, Tribune.

FOR SALE—VERY REASONABLE, FURNISHings of entire 7 room flat; everything in first class condition. 1249 Wilson-av., Sheridan Pk.; lease Edgewater 7662. DUDLEY.

FOR SALE—FURNITURE 10 ROOM HOUSE, newly furnished since December; steam heat; location; leaving city 1815 Indiana-av.

INDIANA-AV. 2440—14 ROOM HOUSE, NICELY all rented; fine location; good income; $1,100.

ROOM, BATH, NICELY FURNISHED FLAT, $30; 3 adults; light rooms; 2d lake; walk to cars, steam, cash; free. Phone Drexel 7210.

MUST SELL AT ONCE FURNITURE AND PIano of 6 rooms; make offer. 416 E. 51st-st., Douglas 6466.

FOR SALE—BARGAIN; 2 FUR. ROOMING houses; filled; good location; leaving city. 1040 Lake-av.

FOR SALE—LAKES NEWLY FURN. 7 ROOM apartment; good income. 3970 Drexel-blvd. Oak. 2

FOR SALE—HOTEL AND LEASEHOLD; 14 rooms; 2 good houses. North 5063.

FOR SALE—CHEAP—A SNAP—FURNISHED rooming house; rooms rented 2108 Monroe-st.

ROOM HOUSE; BRASS BEDS; LONG LEASE; rent $45; bargain. 2233 Prairie-av.

LEGAL NOTICES AND PROPOSALS.

NOTICE IS HEREBY GIVEN TO ALL WHOM IT may concern, that the capital stock of THE ADAMS CONSTRUCTION COMPANY, a corporation duly organized and existing under and by virtue of the laws of the State of Illinois has been increased from Five Thousand Dollars ($5,000) to Fifteen Thousand Dollars ($15,000), and the number of shares of capital stock of said company has been increased from fifty (50) shares of the par value of One Hundred Dollars ($100) to one hundred and fifty (150) shares of the par value of One Hundred Dollars ($100).

THE ADAMS CONSTRUCTION COMPANY.
By James S. Adams, its President.

PITTSBURGH COAL COMPANY.
Pittsburgh Pa. March 19, 1913.

The Board of Directors has this day declared a dividend of one and one-quarter (1¼) Per Cent on the Preferred Stock, payable April 25th, 1913, to holders of record at the close of business April 10th, 1913.

F. J. LE MOYNE,
Secretary.

LIGHT AND HEAVY MANUFACTURING.

TOOL AND DIEMAKER—WITH EQUIPMENT to do high grade machining wishes experimental and model work; reasonable prices. Address L 319 Tribune.

MANUFACTURING, METAL SPECIALTIES, MOULDS, DIES AND PRESS WORK. PETER MONROE 2231. 1112 W. LAKE-ST.

CONTRACTS TO LET AND WANTED.

I HAVE 5 TEAMS THAT HAVE BEEN EMployed by one concern for 20 years and which may have dispensed with on account of getting on automobiles. I can furnish the best of refs.; any one wanting a reliable cartage contractor, address R 344, Tribune.

OFFICE DEVICES.

VAULT NO. 2 MULTIGRAPHS; FULLY GUARanteed; 1 year for $150; cash or installments. The American Multigraph Sales Co., 814 Fisher Bldg.

TO RENT—ROOMS—SOUTH.

CALUMET-AV., 4313, 2D TO RENT—LARGE, bath; home comforts; breakfast if desired; 63d and L express.

BERKELEY-AV., 4441 — TO RENT—NICE, furnished room; private; steam; running water; $2.50.

BERKELEY-AV. 4425—TO RENT—RESIDENCE; large 2d floor front rm.; priv. lav., sle. lt.; Ken. L, I. C.

CALUMET-AV., 4746—TO RENT—THE ARDEN; 12 min to loop; $2.50 up. Oak. 4297.

CALUMET-AV., 5320, 1ST—TO RENT—WELL furn. outside rooms; mod.; priv. fam.; 55th "L" and surf.

CALUMET-AV., 4630, APT. A—TO RENT—WELL furn. frt. rooms; single or en suite; mod.; 47th L. exp.

CALUMET-AV., 4804, 1ST—TO RENT—FRT. RM. $4; also single outside rms. adj. bath; mod.; 47th L exp.

CALUMET-AV., 4622, 2D—TO RENT—PLEASant frt. rm., suit. 1 or 2; homelike; mod.; 47th L exp.

CALUMET-AV., 4832, 3D—TO RENT—DESIRAble front parlor, alcove bedroom; well furn. mod. Drexel 8321.

CALUMET-AV., 5716 — TO RENT — NICELY furn. front room; private fam.; 1 blk. 58th-st. L. James.

CALUMET-AV., 4729, 1ST—TO RENT—LARGE frt. rm.; also 2 single rms.; 47th L. ex. and surf.

CALUMET-AV., 5120, 2D—TO RENT—NEWLY dec., outside room; near L; phone; reas.

CALUMET-AV., 4826 — TO RENT—LARGE front room for couple or gents; lavatory.

DEARBORN-ST., S. 610—TO RENT—NEWLY decorated, nicely furnished outside rooms for men, $2.50 up. Extra airfare. Phone Har. 4536.

DREXEL-BLVD. 4000, 1-D—TO RENT—LARGE, light rm., suitable for 2 business people; good table; $5 per week.

ELLIS-AV., 6122, 2D APT.—TO RENT—NEWLY furn., large, light room; private family; good trans. Miller.

ELLIS-AV., 4300, D. I.—TO RENT—FINELY FURnished room; steam; elec.; reas. Drexel 916.

ELLIS-AV., 3550—TO RENT—LARGE, PLEASant front rm.; also single rm. Doug. 6776.

FIFTY-THIRD-ST., E., 2D—TO RENT—LARGE front parlor and connecting bedroom; large closet; mod.; priv. fam.; nr. pk.; excel. trans.; gentlemen or ladies employed.

FIFTY-NINTH-ST., E., 55, 3D—TO RENT—MOD. outside furn. rm.; 1 blk. from L and surf. West. 1706. Hyde Park only.

FORTY-FIFTH-ST., E., 419, 3D—TO RENT—Nicely furn. stm. h. rms., nr. Grand-blvd.; $2.50 up; excel. board; best trans.

FORTY-SEVENTH-ST., E., 3152, 2D—TO RENT—Pleasant rooms in modern apt.; home comforts; reasonable.

GRAND-BLVD., 4008, 1-D—TO RENT—TWO large rms.; elec. lt.; steam; Ken. L. exp. Doug. 2003.

GRAND-BLVD., 3917—TO RENT—LARGE FRT. room, also other rooms; Ken. L. exp. and surface; GRAND-BLVD., 4000, 2D APT.—EXCEPTIONALLY CHOICE ROOM OR SUITE. DOUGLAS 1900.

HIBBARD-AV., NR. 53D-ST.—TO RENT—BACHelor apt. for 4 gentlemen; s. h., electric light; near 53d I. C. exp. Midway 3359.

HIBBARD-AV., 5207—TO RENT—SUNNY SIngle room in private mod. home; 53d I. C., 55th Rent. H. B. 5063.

INDIANA-AV. AND 31ST-ST.—TO RENT—SEE THIS.

12 minutes from loop.
$3 up for outside rooms; running water; phone in every room; night and day elevator and bell boy service; new house, new furniture; catering only to respectable business people. Hotel Palos, 217 E. 31st-st. Phone Douglas 4770.

INDIANA-AV., 2008 — TO RENT — SELECT ROOMS FOR GENTLEMEN; NEW APT.; NEW FURNISHINGS; BATH; STEAM HEAT; SPLENDID LOCATION. DENTON.

INDIANA-AV., 3183, APT. 6—TO RENT—LIGHT, sunny front room; mod. apt.; $5.50; prefer gentleman.

INDIANA-AV., 5409, 2D—TO RENT — LARGE outside room; mod.; priv. fam.; 55th "L" and surf.

INDIANA-AV., 3858, 2D—TO RENT—LARGE, elegantly furn. parlor; good bath; every conv. Doug. 7454.

INDIANA-AV., 4606, 3D—TO RENT—2 RM. front suite; single bedroom; mod.; phone; exc. trans.

LAKE-AV., 3835, APT. A—TO RENT—OPPORTUnity for young married couple or persons employed to share high class apt.; private room; no children; I. C. exp. and Cot. Grove. Doug. 6040.

LAKE-AV., 4746—TO RENT—THE ARDEN; 12 min to loop; $2.50 up. Oak. 4297.

LAKE-AV., 4823, 3D—TO RENT—TWO LIGHT, desirable rms.; $2.50 and $3; I. C. "L," surf. Drexel 7077.

MADISON-AV., 6206, 1ST APT.—TO RENT—Well furn. room, modern, 2 and 1-2 priv. family, gentleman preferred. Hyde Park 2197.

MADISON-AV. 4761 — TO RENT — OUTSIDE rooms for 1 or 2 in good home; prl. lav.; reas.; I. C. MICHIGAN-AV., 4140—TO RENT—BEAUTIFUL front rms.; mod. apt.; $4.50 and $4.60; good trans. WARNER.

MONROE-AV., 6203, 3D APT.—TO RENT—NICE, ly furnished outside room; "L," "L" express.

MONROE-AV., 6236, 3RD APT.—TO RENT—NICEly furn. front room; kitchen priv. if required.

PRAIRIE-AV., 4047, 2D—TO RENT—TWO MOD. rm. nicely furnished front rooms; convenient to "L" exp. and surface cars; gentlemen. Phone Drexel 3262.

PRAIRIE-AV., 1824—TO RENT—ELEGANTLY furnished rooms in beautiful and exclusive residence; walk. Drexel 8281.

PRAIRIE-AV., 4127, 1ST—TO RENT—BEAUTIful front rms., single or suite, adj. bath; priv. fam.; gent.

PRAIRIE-AV., 4947, 1ST—TO RENT—WELL furn. large outside room, mod. 51st "L" and surf.

PRAIRIE-AV., 4727, 3D—TO RENT—WELL FURnished front room; private family; gent. Oakland 3228.

SIXTIETH-ST., E., 311, 3D—TO RENT—MODERN clean room; priv. fam.; ex. trans. Went 1250.

WABASH-AV., 5030, 3D—TO RENT—TO 2 NICELY furn. light rooms; hkpr. if pref.; $2.50 up. Call mornings before 2 p. m.

WASHINGTON-AV., 5226—TO RENT—PLEASant outside rooms; fine location; business people; $3d "L" cr. ex.

WASHINGTON-AV., 5801—TO RENT — TWO large, pleasant front rooms; lavatory; near I. C. ex. and park. Midway 5396. FULLER.

WOODLAWN-AV., 6241, 2D—TO RENT—MOD. FURnished rooms, 1 "L" exp. Phone Drex. 1792.

WOODLAWN-AV., 6241, 2D APT.—TO RENT—Nicely furn. outside room; gentleman preferred.

YALE-AV., 6307, 2D—TO RENT—NICELY FURnished room; steam heat; phone; gentleman or lady employed. Call Sunday or evenings.

TO RENT—CUMMINGS BLDG GRAND-BLVD. and 51st—Fine corner furn. front room facing Wash. Park-pl.; ladies only; priv. family. Apply Apt. 24, 5056 Washington Park-pl.

TO RENT—A LARGE FRONT ROOM, WITH PRIvate bath; mahogany furn.; unlimited phone; sun parlor; everything high class; refs. Ken. 2150; gentleman.

TO RENT—FRONT ROOM, HIGH CLASS APT.; no other roomers; "L" surf.; reas. Cak. 2101.

TO RENT—ROOMS—NORTH.

ALEXANDER-PL., 934, 2D—TO RENT—2 NICELY fur. rms.; mar. or 2 gents; kitch. priv.; Sher. ex.

BELDEN-AV., 1913—TO RENT—SUNNY SUITE, 2 single rooms; mod.; best transp.

BELLEVUE-PL., E., 49 — TO RENT — NICELY furn. single room; all mod. conv.; walk. dist.; priv. fam.

BYRON-ST., 1022, 2D—TO RENT—SHERIDAN ex. sta.; mod., sunny front room, suit, 1 or 2; reasonable. Phone 3207 Graceland.

BYRON-ST., 1040, 3D—TO RENT—WELL FURN. front rms.; modern; reas.; conv. to L exp.

CENTER-ST., 610, APT. 2—TO RENT — NICE clean, warm single room; excellent transportation. Phone Central 8566.

CLIFTON, 4024, 3D—TO RENT—LGE. FT. RM. beau. fur.; mod.; reas.; real home. Edge 6910.

DEARBORN-AV., 1241—TO RENT — NICELY furn. rooms; newly dec.; 2 closets; run. water; steam; housekeeping privilege.

DEARBORN-AV., 1119—TO RENT—LARGE front room; run. water, steam, 2 closets; walk dist.; $5.00 weekly.

DEARBORN-AV., 1015—TO RENT—BEAUTIFUL rooms; running water; steam; electric lights.

DEMING-PL., 468, 2D—TO RENT—FRONT RM. for 1 or 2 gents.; mod.; priv. apt.; board opt. Diversey 8704.

EASTWOOD-AV., 908, 1ST APT.—TO RENT—room and bath; strictly private; board optional; Wilson-st. cars. 2 blks. Edgewater 5051.

ERIE-ST., W., 116—TO RENT—ROOMS, SINGLE, double, or en suite; also light hskg. rms., house newly decorated, running water; walk. dist.; phone; reference.

FULLERTON-AV., 2916 — TO RENT—NICELY furn. 2 rm. suite, large closets; also double and single rms., well heated; blk. "L" exp. and surf.

FULLERTON-PKWY., 867, N.—TO RENT—Apt. 2d fl.—To Rent—Cheerful outside rooms, single or double; gents preferred.

FULLERTON-AV., 905—TO RENT—NICELY furn. front rm.; suitable for 2; modern conv.; ½ blk. "L."

FULLERTON-AV., 907—TO RENT—LIGHT, well fur. rm., pri. res.; conv. to L ex., surf.

JEFFERSON-AV., 4757, 2D—TO RENT—NICELY furnished room, suitable for gentleman; two blocks Wilson express.

KENMORE-AV., 4626, 2D—TO RENT—VERY DEsirable rm., suit. 1 or 2 young men; mod. apt.; 2 blks. Wilson exp. Ravenswd. 1293.

KENMORE-AV., 4125, 1ST—TO RENT—COMfortably furn. homelike front room; mod. apt.; breakfast opt.; Sheridan exp.

KENMORE-AV., 4546—TO RENT—LIGHT STEAM heat room; 1½ blocks Wilson ex. B. W. DAVIS.

KENMORE-AV., 4345, 2D—TO RENT—NEWLY furn. rm. in one of N. Side's exclusive apts.; Wilson exp. Well. 2836.

KENMORE-AV., 4615 APT. 1 A—TO RENT—Very desirable large front room.

KENMORE, 4816—TO RENT—LGE., SUNNY RM., detached rec.; h. w. heat; breakfast if desired.

LA SALLE-AV., 1020—TO RENT—LARGE front room, with running water; use of piano; also large and small outside rooms.

LA SALLE-AV., 1627—TO RENT—LARGE, clean front room; 2 closets; Lincoln Pk.; Clark-st. cars.

LA SALLE-AV., 1343—TO RENT—LARGE, nicely furn front parlor; priv. bath; modern conv.

LA SALLE-AV., 878, FLAT D—TO RENT—SINgle front room; 2 windows.

LINCOLN-AV., 3140—TO RENT—NEWLY FURnished room in private family for 1 or 2 gentlemen; hot water heat; electric light, bath, and phone. BARKER.

MALDEN-ST., 4656, 2D—TO RENT—FRONT room; single or suite. Edge. 3140. Nr Leland.

MORSE-AV., 1429—TO RENT—LARGE FRONT room, newly furnished, priv. family; all conveniences; ½ block from el. station. Rogers Park 6161.

OAK-ST., E., 1, COR. N. STATE—TO RENT—Rooms, bachelor apt.; everything new and sanitary; lavatory in each; electric light; steam heat; hot water; SHOWER BATHS; $4 to $7 per week.

ORCHARD-ST., 1451, 2D—TO RENT—LARGE, light room, modern apt.; private family; breakfast optional.

PAULINA-ST., N., 1545—TO RENT — LARGE, front room, for 1 or 2; private family. Tel. 5513 Ravenswood.

PAULINA-ST., N. 4548 APT. 1—TO RENT—Large front room for 1 or 2; private family. Telephone Ravenswood 5512.

RACINE-AV. 4643 — TO RENT — ATTRACTIVE room; mod. apt.; light, well furn.; blk. Wilson ex.

TO RENT—ROOMS—NORTH.

RACINE-AV., 4419, 3D APT.—TO RENT—LIGHT, attractively furnished room, with or without board; near Wilson L; good home cooking.

RACINE-AV., 4611, 1ST APT.—TO RENT—Large, well furnished front room for 1 or 2; also single front room; gentlemen only; Wilson exp.

ROSCOE-ST., 717—TO RENT—NICELY FURN. room, modern; steam; reas. Wellington 8278.

ROSLYN-PL., 450—TO RENT—OUTSIDE ROOM, detached house, running water; ref.; blk. Lin. Pk.

STATE-ST., N., 1202—TO RENT—LARGE DOUble and single rms.; mod. conv.; exc. trans.; reas.

ST. JAMES-PL., 424, 2D—TO RENT—ELEGANT front rm.; modern; priv. apt.; ½ blk. Lincoln. Pk. Lincoln 3041.

ST. JAMES-PL., 424, 3D—TO RENT — LARGE, light rm.; fine, modern apt., overlooking Lincoln Pk.; priv. lav.; s. h.; elec.; priv. fam. Lincoln 6020.

SUNNYSIDE-AV., 1712, 3D TO RIGHT—TO RENT —Cozy, bright room for 2, with breakfast; s. h., electric light, large closet. Ravenswood 5069.

WILSON-AV., 815, 2D—TO RENT—A DESIRable front room with private family; congenial surroundings; breakfast if desired. Sheridan 1622.

WILSON-AV., 846—TO RENT—NICELY FURnished room; private; near Wilson L.

WINTHROP-AV. 4623—TO RENT—MOD. FRONT suite; priv. family; $45. Wellington 1628.

WINTHROP, 4638, 2D—TO RENT—LARGE OUTside room; near Wilson ex. Edge. 8808.

TO RENT—SUITE OF ROOMS, TWIN BEDS, near lake and Loyola; use of kitchen; open preferred; private family. Ravenswood 3518.

TO RENT—LARGE FRT. RM. SUITABLE FOR 2 gents; steam heat; strictly priv. Lincoln 6181.

TO RENT—ROOMS—NORTHWEST.

GIRARD-ST., 1540—TO RENT—NEATLY FURnished room for gentleman. Phone Belmont 7831.

HUMBOLDT-BLVD., 1922, 3D FLAT—TO RENT—Furnished front bedroom for gentleman. Phone Belmont 7831.

TO RENT—ROOMS—WEST.

ADAMS-ST., 2136—TO RENT—SINGLE FURN rm., $3; also double one; steam; hot water; ph.

ASHLAND-BLVD. S., 615—TO RENT—LARGE south room; very handsomely furnished; private bath, all conveniences; good trans.

JACKSON-BLVD., 1658, FLAT C—TO RENT—Single and double rooms; steam, phone; good trans.

LINCOLN-ST., 229, COR. JACKSON—TO RENT —Large and single rms.; phone; near L.

MONROE-ST., 1737, NEAR WOOD—TO RENT—Front and side rooms; mod.; priv. fam.; phone.

WABASH-AV., 3042—TO RENT—LIGHT, COMfortable front rooms; single, double; private house; conveniences.

WASHINGTON-BLVD., 2222—TO RENT—FINE, large rms.; elec. lt.; steam; Ken. L. exp. Doug. 2003.

WASHINGTON-BLVD., 2819, NEW WASHINGton Residence—To Rent—Cozy, steam heated, electric lighted outside rms. $6 and up wk. Ph. 2241 West.

TO RENT—ROOMS—SOUTH SIDE.

South Side.

CALUMET-AV., 4751, 1ST—TO RENT—WELL furn. clean rm.; mod.; connecting kitchen; also other rm. $5.00.

CALUMET-AV., 3236—TO RENT—LIGHT HKPG. room; all conv.; dine basement; $2.50. Calumet 3063.

CALUMET-AV., 4727, 1ST—TO RENT—MODERN completely furn. for hskg.; mod.; 47th "L" exp.

CALUMET-AV. 5041, 2D APT.—TO RENT—Furn. rm.; kitchen privileges; steam. Call eves.

CALUMET-AV., 4741, 3D—TO RENT—2 CONnecting hskg. rms.; all conveniences; 47th "L."

ELLIS-AV., 4140—TO RENT—3 LARGE, LIGHT rooms, consisting of living room, kitchen, and bedroom; private back porch, closet, gas, etc.; everything essential for housekeeping; 1 blk. from L; cozy apt.; Ken. "L" exp.; I. C. and 43d cars.

FORTIETH-ST., E., 411—TO RENT — 3 ROOM front apts.; living rm., bedroom, and kitchen; steam range, linen, silver; newly decorated. Grand-blvd. sta. ¼ blk., Ken. L; $7 up. BLACK.

GRAND-BLVD., 5041, 2D—TO RENT—NICE rms., hskg. privileges; mod. apt., nr. Wash. Pk., 51st car and surf.

INDIANA-AV., 3225 — TO RENT — LARGE, bright, nicely furn. hkpg. room; lav.; priv. home.

INDIANA-AV., 3834—TO RENT—COMPLETE for hskg., 2-3 large rms., gas range, sink; $12.

LAKE-AV., 3624, 2D—TO RENT—2 RM. LIGHT hskpg. suite, kitchenette; mod. apt.; Ken. L, I. C. surf.

LAKE-AV., 4461—TO RENT—COMPLETELY furn. light hskpg. suite, priv. kitchen, gas range; high class furnishings. Kenwood 2673.

LEXINGTON-AV., 4131—TO RENT—2 WELL furn. hskpg. rms.; range, kitchen, porch to selves.

MICHIGAN-AV., 3446—TO RENT—SUITES 4 rooms and bath, complete for housekeeping; everything new, clean, and sanitary; convenient location. $9 to $12. Calumet 8429.

MICHIGAN-AV., 2427—TO RENT—IDEAL 2 AND 3 room light housekeeping apts.; single rooms. Cal. 2242.

MICHIGAN-AV. 3807—TO RENT—NEWLY FUR. front alcove room; others; kitch. priv.

MONROE-AV., 2229, 4TH APT.—TO RENT — Large, light room with kit. priv.; Ken. L, I. C.

PRAIRIE-AV. 1824—TO RENT—LARGE ROOM, with butler's pantry — beautiful residence, for light housekeeping. Calumet 4286.

PRAIRIE-AV., 4730—TO RENT—A FURNISHED housekeeping rooms; $25 per mo.; no children; 1 minute from 47th-st. exp.

SIXTY-FIRST-ST., E., 922, POMFRET APTS. —To Rent—Completely furn. 2 and 3 room suites; ready to live in; steam; best trans. Phone Midway 2236.

TWENTY-SECOND-ST., E., 375—TO RENT—NR. l

TO RENT—FLATS—NORTH.

Pattington Apartments, 660 TO 700 GRACELAND-AV.

SITUATED ON NORTH SHORE.

One and one-half blocks east of Sheridan-road express station; one-half block east of Evanston-av. and Irving Park-blvd.

OVERLOOKING THE LAKE.

4, 5 and 6 room apartments, with large rooms and bay rooms; all floors deadened with 5 inches of concrete; pentrals from

$50.00 TO $135.00 MONTHLY.

Including, free of charge, steam heat, electric light, night and day; Marsh lamps, refrigeration, table ice, uniformed messengers, janitors, private switchboard, telephone connections to all apartments, office, and garage.

9 ROOM APARTMENTS

are most desirable; overlooking the lake; 3 rooms facing the avenue; bay windows; all large rooms; wainscoted, making them airy and light.

CAFE IN BUILDING.

A la carte service; reasonable prices; special midday luncheons and 60c course dinners evenings and Sunday.

GARAGE SPACE

to tenants of the building at $7.50 monthly; steam heated, electric lighted; competent attendants; always open, night and day.

MAIN OFFICE OF BUILDING.

WEEK DAYS AND SUNDAY.

TELEPHONE LAKE VIEW 60

Marquette Bldg., Dearborn and Adams-sts.

MAY & FINLEY, Hayes-av. "L" Station.

1110 North Shore-av., very desirable, light, 6 room flat, overlooking lake; 3 flat bldg.; large colonial front porches; also priv. rear porches; near "L" sta. and school.

Pratt-blvd., 7 room apts.; beautiful sun parlor, overlooking lake; all rooms large; 2 baths; vacuum cleaner; large private rear porch and yard; $85; concessions.

Beautiful new 5 room apts., Hayes-av.; all large, outside rooms; near "L" sta., lake, and stores.

1100-02 Hayes-av., 4 and 5 room apt.; new, decorated to suit; overlooking lake; near "L" sta. and stores.

Extra large 7 rm. apts., Columbia-av.; 2 sleeping porches; and sun parlor; all large outside rms.; overlooking lake; vacuum cleaner; novel arrangement; near "L" sta.; $100 per month.

Hayes-av., 8 room apts.; every room overlooking lake; inclosed sleeping porch and sun parlor; vacuum cleaner; $100 per mo.

6634 Sheridan-rd. Rogers Park 471.

BEAUTIFUL BIRCHWOOD. SMITH & SPRINGER.

New apartments S. W. Cor. Fargo and Perry; new bldg.; sun parlors; 5 rooms; $55; 6 rooms, $60; 7 rooms, $70.

N. W. Cor. Birchwood and Perry; new bldg.; 4, 5, and 7 rooms; vapor heat; elegant apts.; $50, $60, $70.

N. W. Cor. Sheridan-rd. and Howard; elegant new apts.; 5, 6, and 7 rooms; sun parlors; $50, $60, $70.

Sheridan-rd.; extra fine 8 rooms in 2 apt. bldg., with garage; $118.

Sheridan-rd., overlooking lake; elegant 5 and 6 rooms; 2 baths; sun parlors; $76 and $85.

Columbia-st.; extra fine 7 room apts.; 2 baths; sun parlor and sleeping porch; overlooking lake; $100, $110, and $123, with garage.

Sheridan-terrace, near lake; 5 and 6 rooms; sun parlors and sleeping porches; $52.50, $60, and $65.

Sherwin-av. E. of Sheridan-rd.; 7 rooms; 2 baths; 2 porches; residential; 2 apts.; $85.

Kenilworth-av., elegant 8 room apt.; 5 chambers; 3 baths; in residential 2 apt.; vapor heat; $80.

Birchwood-st.; 7 rooms; hot water heat; $45.

Opposite Birchwood "L" station.

Telephone Rogers Park 607.

TO RENT—"THE CHATEAU,"

Chicago's most unique apt. bldg., fifth only, park, gold fish lagoon, etc. Offers now—best ref. req. no single parties—4 rms., $40 to $45; 5, $50 to $55; 6, servant, toilet, $62.50 to $80; 6 rms., 2 baths, 4 toilets, $100. For April, 12 new 8 rms., 3 baths, $125. Also offices, $15 to $25. 3 to 5 p. m. priv. stall garages, mod., $12.50. Each apt. has large glazed and screened sun parlor, highest class of service. ALBERT FOCHS, exclusive agent, Sheridan-rd. and Evanston and Clarendon-ave. Tel. Lake View 5200.

TO RENT—CHOICE NORTH SHORE FLATS.

6 rms., 2 bed., sun parlor, $28; 5 rooms, $42.50, on second floor; ideal location for people who use janitor service. GORDON STRONG & CO., 209 S. State-st. Harr. 8191.

TO RENT—TWO FINE 7 ROOM CORNER FLATS, 3d and 4th, 442 Deming-pl.; also one 5 room front floor, 2800 Hampden-pl., in Manhattan Flats, n. w. cor. Hampden-pl. and Sheffield-av. Apply to JOHANNAH & DAVID HOGG, M 18, Brevoort Hotel.

TO RENT—566 ARLINGTON-PL., 5 ROOM CORNER flat; newly decorated; all outside rooms, 3 bike to park; excellent neighborhood and transportation; reasonable.

TO RENT—NEW 6 FLAT APT., 5 AND 6 ROOMS, 2 baths; all mod. conv.; $60 ft. from lake, at Belmont Ave. Apply at 3600 Alpine-av. Phone Graceland 7050.

TO RENT—TO ROOM APTS. IN N. EDGEWATER and Rogers Pk., sr. N. W. "L" and lake. PAUL E. HARTUNG & CO., 6753 Sheridan-rd.

TO RENT—HIGH GRADE 6 ROOM APARTment, 2 baths, private porch; hardwood corner fireplace; 2 blocks north of Shore-av. JOHN MANGEL, 7 E. Monroe-st.

TO RENT—5018 SHERIDAN-RD.

OVERLOOKING LAKE.

9 rooms, 2 baths; 3 toilets; laundry, Graneeland 6947 or Central 4345.

TO RENT—HIGH CLASS 5 AND 6 ROOM APTS.; 2 baths; $60, $70-$80-$90; 4 rms., $45; 5 rms., $55. Also Ainslie-st. and the lake; com. to rockers; $62.50 to $70. W. F. PETERSON, Phone Randolph 1202.

TO RENT—NEW 5 ROOM APTS. AND 6 ROOM apts.; large rooms; sun parlor; all corner apts.; $50 to $57.50; three blocks to Wilson express. WM. PICKEL, 4400 Marmora-av. Ray. 4793.

TO RENT—BIRCHWOOD, SHERIDAN-RD. new corner, 6 and 7 room apartments, 2 baths, sun parlors, near the lake; $45, $50, and $100 per month. Telephone Rogers Park 607.

TO RENT—LIGHT 7 ROOM STEAM HEAT 2D flat, corner, $38. 924 Webster-av., cor. Bissell-st. Inquire at 922 Webster-av.

TO RENT—N. EDGEWATER AND ROGERS Park apartments; get our complete list. HALL & BECKER, 1009 Devon-av. Ravenswood 1210.

TO RENT—4010 MANOLA-AV., 6 ROOMS, LIGHT, sunny 2d and 3d 7 p. apts.; steam, elec.; priv. porches; beau. dec.; Argyle ex.; sun.; $42 50.

TO RENT—ROOMS, MODERN, HOT WATER heat, elevator, janitor; $400. 3300 FREEFLAID-AV.

TO RENT—2 AND 3 ROOM APTS.; BEAUTIFUL; steam heated; bath; sun parlors. 628 Sheridan-rd. one block north of Grace-st.

TO RENT—5062 PINE GROVE-AV., MODERN 6 room steam heated flat; $50.

TO RENT—FLATS AND ROOMS, EDGEWATER. Argyle, Summerdale, and Ravenswood, $12 to $60. Call 10 to 12. SUMMERDALE SAVINGS BANK, 4206 N. Clark-st. R. E. Dept. Tel. Ray. 822.

TO RENT—NEW BUILDING JUST COMPLETED. 624 Addison-av., near Pine Grove. Seven rooms and alcove; 2 baths; large sun porch. Finest of appointments. ALLAN & TYSON, 40 N. Dearborn-st.

TO RENT—NEW HIGH GRADE SHERIDAN-road 7 room apt., 4 bedrooms, pr. porches, 2 baths, near lake and "L." Phone Lake View 5200.

1115 Argyle-st. at L sta. Edge. 1866.

TO RENT—N. W. COR. FOSTER AND SOUTHport-ave.; just being completed; 4 and 5 room apts.; all modern improvements; sun porches and pretty lawns; all rooms very large and light; 14 min. to loop; 2 cars; 1 block to Milwaukee-av. cars. Call WILSON & CARDWELL, Owners, 4400 Milwaukee-av. Tel. Irving 974.

TO RENT—6 LIGHT ROOMS, 2D FLAT; $25; 2646 Logan-blvd., near Talman-av. Transportation 20 min. on N. W. also Fullerton and Kedzie-av. cars; adults.

TO RENT—CHOICE NORTH SHORE FLATS.

6 rms., 2 bed., sun parlor, $28; 5 rooms, $42.50, on second floor; ideal location for people who use janitor service. GORDON STRONG & CO., 209 S. State-st. Harr. 8191.

TO RENT—TWO FINE 7 ROOM CORNER FLATS, 3d and 4th, 442 Deming-pl.; also one 5 room front floor, 2800 Hampden-pl., in Manhattan Flats, n. w. cor. Hampden-pl. and Sheffield-av. Apply to JOHANNAH & DAVID HOGG, M 18, Brevoort Hotel.

TO RENT—566 ARLINGTON-PL., 5 ROOM CORner flat; newly decorated; all outside rooms, 3 bike to park; excellent neighborhood and transportation; reasonable.

TO RENT—NEW 6 FLAT APT., 5 AND 6 ROOMS, 2 baths; all mod. conv.; $60 ft. from lake, at Belmont Ave. Apply at 3600 Alpine-av. Phone Graceland 7050.

TO RENT—TO ROOM APTS. IN N. EDGEwater and Rogers Pk., sr. N. W. "L" and lake. PAUL E. HARTUNG & CO., 6753 Sheridan-rd.

TO RENT—HIGH GRADE 6 ROOM APARTment, 2 baths, private porch; hardwood corner fireplace; 2 blocks north of Shore-av. JOHN MANGEL, 7 E. Monroe-st.

TO RENT—5018 SHERIDAN-RD.

OVERLOOKING LAKE.

9 rooms, 2 baths; 3 toilets; laundry, Graneeland 6947 or Central 4345.

TO RENT—HIGH CLASS 5 AND 6 ROOM APTS.; 2 baths; $60, $70-$80-$90; 4 rms., $45; 5 rms., $55. Also Ainslie-st. and the lake; com. to rockers; $62.50 to $70. W. F. PETERSON, Phone Randolph 1202.

TO RENT—NEW 5 ROOM APTS. AND 6 ROOM apts.; large rooms; sun parlor; all corner apts.; $50 to $57.50; three blocks to Wilson express. WM. PICKEL, 4400 Marmora-av. Ray. 4793.

TO RENT—BIRCHWOOD, SHERIDAN-RD. new corner, 6 and 7 room apartments, 2 baths, sun parlors, near the lake; $45, $50, and $100 per month. Telephone Rogers Park 607.

TO RENT—LIGHT 7 ROOM STEAM HEAT 2D flat, corner, $38. 924 Webster-av., cor. Bissell-st. Inquire at 922 Webster-av.

TO RENT—N. EDGEWATER AND ROGERS Park apartments; get our complete list. HALL & BECKER, 1009 Devon-av. Ravenswood 1210.

TO RENT—4010 MANOLA-AV., 6 ROOMS, LIGHT, sunny 2d and 3d 7 p. apts.; steam, elec.; priv. porches; beau. dec.; Argyle ex.; sun.; $42 50.

TO RENT—ROOMS, MODERN, HOT WATER heat, elevator, janitor; $400. 3300 FREEFLAID-AV.

TO RENT—2 AND 3 ROOM APTS.; BEAUTIFUL; steam heated; bath; sun parlors. 628 Sheridan-rd. one block north of Grace-st.

TO RENT—5062 PINE GROVE-AV., MODERN 6 room steam heated flat; $50.

TO RENT—FLATS AND ROOMS, EDGEWATER. Argyle, Summerdale, and Ravenswood, $12 to $60. Call 10 to 12. SUMMERDALE SAVINGS BANK, 4206 N. Clark-st. R. E. Dept. Tel. Ray. 822.

TO RENT—NEW BUILDING JUST COMPLETED. 624 Addison-av., near Pine Grove. Seven rooms and alcove; 2 baths; large sun porch. Finest of appointments. ALLAN & TYSON, 40 N. Dearborn-st.

TO RENT—NEW HIGH GRADE SHERIDAN-road 7 room apt., 4 bedrooms, pr. porches, 2 baths, near lake and "L." Phone Lake View 5200.

1115 Argyle-st. at L sta. Edge. 1866.

TO RENT—N. W. COR. FOSTER AND SOUTHport-ave.; just being completed; 4 and 5 room apts.; all modern improvements; sun porches and pretty lawns; all rooms very large and light; 14 min. to loop; 2 cars; 1 block to Milwaukee-av. cars. Call WILSON & CARDWELL, Owners, 4400 Milwaukee-av. Tel. Irving 974.

TO RENT—6 LIGHT ROOMS, 2D FLAT; $25; 2646 Logan-blvd., near Talman-av. Transportation 20 min. on N. W. also Fullerton and Kedzie-av. cars; adults.

TO RENT—CHOICE NORTH SHORE FLATS.

6 rms., 2 bed., sun parlor, $28; 5 rooms, $42.50, on second floor; ideal location for people who use janitor service. GORDON STRONG & CO., 209 S. State-st. Harr. 8191.

TO RENT—NEW 6 FLAT APT., 5 AND 6 ROOMS, 2 baths; all mod. conv.; $60 ft. from lake, at Belmont Ave. Apply at 3600 Alpine-av. Phone Graceland 7050.

TO RENT—TO ROOM APTS. IN N. EDGEwater and Rogers Pk., sr. N. W. "L" and lake. PAUL E. HARTUNG & CO., 6753 Sheridan-rd.

TO RENT—HIGH GRADE 6 ROOM APARTment, 2 baths, private porch; hardwood corner fireplace; 2 blocks north of Shore-av. JOHN MANGEL, 7 E. Monroe-st.

TO RENT—5018 SHERIDAN-RD.

OVERLOOKING LAKE.

9 rooms, 2 baths; 3 toilets; laundry, Graneeland 6947 or Central 4345.

TO RENT—HIGH CLASS 5 AND 6 ROOM APTS.; 2 baths; $60, $70-$80-$90; 4 rms., $45; 5 rms., $55. Also Ainslie-st. and the lake; com. to rockers; $62.50 to $70. W. F. PETERSON, Phone Randolph 1202.

TO RENT—NEW 5 ROOM APTS. AND 6 ROOM apts.; large rooms; sun parlor; all corner apts.; $50 to $57.50; three blocks to Wilson express. WM. PICKEL, 4400 Marmora-av. Ray. 4793.

TO RENT—BIRCHWOOD, SHERIDAN-RD. new corner, 6 and 7 room apartments, 2 baths, sun parlors, near the lake; $45, $50, and $100 per month. Telephone Rogers Park 607.

TO RENT—LIGHT 7 ROOM STEAM HEAT 2D flat, corner, $38. 924 Webster-av., cor. Bissell-st. Inquire at 922 Webster-av.

TO RENT—N. EDGEWATER AND ROGERS Park apartments; get our complete list. HALL & BECKER, 1009 Devon-av. Ravenswood 1210.

TO RENT—4010 MANOLA-AV., 6 ROOMS, LIGHT, sunny 2d and 3d 7 p. apts.; steam, elec.; priv. porches; beau. dec.; Argyle ex.; sun.; $42 50.

TO RENT—ROOMS, MODERN, HOT WATER heat, elevator, janitor; $400. 3300 FREEFLAID-AV.

TO RENT—2 AND 3 ROOM APTS.; BEAUTIFUL; steam heated; bath; sun parlors. 628 Sheridan-rd. one block north of Grace-st.

TO RENT—5062 PINE GROVE-AV., MODERN 6 room steam heated flat; $50.

TO RENT—FLATS AND ROOMS, EDGEWATER. Argyle, Summerdale, and Ravenswood, $12 to $60. Call 10 to 12. SUMMERDALE SAVINGS BANK, 4206 N. Clark-st. R. E. Dept. Tel. Ray. 822.

TO RENT—NEW BUILDING JUST COMPLETED. 624 Addison-av., near Pine Grove. Seven rooms and alcove; 2 baths; large sun porch. Finest of appointments. ALLAN & TYSON, 40 N. Dearborn-st.

TO RENT—NEW HIGH GRADE SHERIDAN-road 7 room apt., 4 bedrooms, pr. porches, 2 baths, near lake and "L." Phone Lake View 5200.

1115 Argyle-st. at L sta. Edge. 1866.

TO RENT—N. W. COR. FOSTER AND SOUTHport-ave.; just being completed; 4 and 5 room apts.; all modern improvements; sun porches and pretty lawns; all rooms very large and light; 14 min. to loop; 2 cars; 1 block to Milwaukee-av. cars. Call WILSON & CARDWELL, Owners, 4400 Milwaukee-av. Tel. Irving 974.

TO RENT—6 LIGHT ROOMS, 2D FLAT; $25; 2646 Logan-blvd., near Talman-av. Transportation 20 min. on N. W. also Fullerton and Kedzie-av. cars; adults.

TO RENT—CHOICE NORTH SHORE FLATS.

6 rms., 2 bed., sun parlor, $28; 5 rooms, $42.50, on second floor; ideal location for people who use janitor service. GORDON STRONG & CO., 209 S. State-st. Harr. 8191.

TO RENT—TWO FINE 7 ROOM CORNER FLATS, 3d and 4th, 442 Deming-pl.; also one 5 room front floor, 2800 Hampden-pl., in Manhattan Flats, n. w. cor. Hampden-pl. and Sheffield-av. Apply to JOHANNAH & DAVID HOGG, M 18, Brevoort Hotel.

TO RENT—566 ARLINGTON-PL., 5 ROOM CORner flat; newly decorated; all outside rooms, 3 bike to park; excellent neighborhood and transportation; reasonable

REAL ESTATE FOR SALE.
CENTRAL.

SALE—CHEAP—
will buy the southeast corner Harrison and
ne-sts., 51x108 ft.; old improvements; rent
$60. [illegible]

N AND CARDWELL, Exclusive Agents, 9
Milwaukee-av. Irving 5167.

SALE—OR LEASE FOR 99 YEARS—60x107
h-av., near Taylor-st.; or will improve to
suit; can give 50 or 100 ft. more. Owner,
W. H. MULHOLAND & CO., 5 S.
t-st.

APARTMENTS—SOUTH SIDE.

culators and Investors

est snaps north of 31st-st. Compare these
s with others. Values higher in this dis-
ery month. For quick profits

	Income.	Mtg.	Price.
Calumet, 54x166	$ 720	$ 5,000	$ 8,750
lumet, 24x177½	1,020	7,000	11,000
lumet, 20x180	216	1,750	3,000
lumet, 20½x100	300	1,000	3,000
Calumet, 44x33	780	5,000	8,750
lumet, 20½x94	960	5,000	8,750
Calumet, 32x177	600	3,500	6,000
lumet, 20x94	600	3,500	6,000
lumet, 20x70	420	1,500	3,500
tage Grove, 25x150	120	1,500	3,500
tage Grove, 66x240	1,440	6,000	11,750
14 Prairie, 49.6x180	1,800	6,000	11,000
rairie-av., 24.8x125.5	360	2,700	5,000
Prairie, 49x132.5	780	5,625	9,000
South Park, 51x79	960	6,000	12,000
uth Park, 22x77	516	3,000	4,500
uth Park, 21x57½	300	2,000	3,500
h, 50x100	480	2,500	4,500
36th, 20x82	684	5,000	7,500
36th, 34x82	600	5,000	7,500
abash, 34x126	456	3,000	5,000
Wabash, 72x126	1,230	10,225	18,000
diana, 20x173	570	3,000	6,000
rnon, 28x100	780	5,000	7,500
Vernon, 80x46	780	3,400	7,000
rnon, 20x115	720	3,000	5,000
rnon, 20x153	504	2,500	3,750
uth Park, 26x115	300	1,500	3,500

d'k H. Bartlett & Co.
59-69 West Washington-st.

SALE—SNAPS IN SMALL FLATS.

Armour-av., 2 flat, frame.....$1,825

lumet-av., rent $1,440; 3 flat.....9,750

Dobson-av., 60x120; frame; 4 flats; $420.....2,900

Princeton-av., 4 flat brick; 50 ft. lot..6,000

hedes-av., 6 flat brick; stove heat; $900; no heat.....5,000

Your chance to get a real snap

FRED'K H. BARTLETT & CO.,
59-69 W. Washington-st.

SALE—ONE OF THE CHOICEST INVEST-
MENTS IN THE CITY.
HIGH CLASS MODERN
ARTMENT BLDG. ON MICHIGAN-AV.
R $26,500. LEASED FOR $4,000 YEAR.
$9,000 cash; 6 per cent.
some MODERN BLDG. with individual
porches; lot 50x165. On the best section of
ansion, near GRAND-BLVD. Apart-
are all under two year leases from May 1.
Will pay 10 per cent net on the PURCHASE

YOUNG & BRO., MARQUETTE BLDG.,
DEARBORN AND ADAMS.

SPECIAL BARGAINS.

Sale—To close an estate—16 flat bldg., 6, 6,
rooms; hardwood finish; steam heat; all
; rental $6,866; mtg. $29,000, 5½%; price

Sale—8-ix flat bargain; 6 rooms; rents
price $21,000; will take back mtg. $14,000.

Sale—17% net investment; new 26 apt. bldg.
basement; sun parlors; rental $12,000;
$90,000; $40,000.

GRAPPERHAUS, RUSSELL & CO.,
E. 63d-st. Tel. Hyde Park 2976.

APARTMENTS—SOUTH SIDE.

SHTON PARK SUB. 2 FLAT SNAP.
WNER LEAVING CITY. YOUR GAIN.
Champlain-av., pressed brick and stone trim,
brick; 5-6 rooms and bath; mahogany fin-
hroughout; steam heat; rents $780; mtg.
; price $6,750, part cash. Open for inspec-
Adair, McCLUN, 218 W. 63d-st. Phone

SALE—IN WOODLAWN; NEW HIGH
e 3 flat building; sun parlors; 6 and 7 rooms
h; 30x125; located within 1 block of 39th
and Jackson Park; rental $2,400 per annum;
$18,000; mortgage, $10,000, at 5½%.
ner JAMES A. BEALMEAR & SON,
33d and Washington-av. Hyde Park 10

SALE—742-44 E. 72D-ST. NEW AND UP-
date brick 4 flat bldg.; st. ht.; elec. light; tile
and vestibule; every room large; rents now
$112.50 per mo.; can be easily increased to
partition of an estate requires this property
on this month; best of references as to in-
spection. McKEOWN, 7120 S. Chicago-av.

SALE—WHOW MUST SACRIFICE
ENTS IN THE CITY.
2 flat and 9 room; steam heat, all modern; rents
per yr. Price $6,500. Owner, 1st flat.
3 Hyde Park Bank.

C. EVANS & CO.,
STONY ISLAND-AV., EXCLUSIVE AGTS.

SALE—IN WOODLAWN, NEW HIGH
e 3 flat apartment building; 6 rooms and
h; 2 baths; located within 1 block of Jackson
and 111. Cent.; rental $4,500. Price, $35,000.
ner GEO. A. ROSSOW,
63d and Washington-av. Hyde Park 10.

SALE—ELEGANT NEW BRK. 2 FLAT,
av., 60th-pl., just east of Halsted-st.; 5 rooms
strictly modern; every detail; large sunny
lots; rents $864; price $6,800; only $1,500 cash
ball easy pmts.; see them at once. F. P.
& CO., 107 W. Washington-st.

SALE—RARE CHANCE—$480-$480
-av.; new 6 flat, at $22,500; rents $3,000 year;
rivate porches, bookcases, mantels, cornice
ors, Kelvinator heating; 4 & 5 flats left;
t part payment. BEILFUS. Phone Midway

SALE—TREMENDOUS BARGAIN—HIGH
lding; rents $2,400; mortgage $10,500; $2,500
for equity for quick sale; near 39th and
ge Boulevard.
H. EMERMAN & COMPANY,
nd. 3088-9. 1051 1st Nat'l Bank Bldg.

SALE—MODERN 6 APT. BLDG., CORNER-
nr. 35-st.; rentals $3,000; mortgage $20,000;
larger one may be arranged this spring; equity
$20,000; will sell for $27,500 cash to close
Address B 197, Tribune.

SALE—APTS. SOUTH—NEW 6 FLAT
g, just completed; price $18,000, clear; will
mortgage up to $12,000 at 5%. Owner, 1400
ES W. EALAND First National Bank bldg.
Phone Randolph 1027.

SALE—MODERN 6 FLAT BUILDING, NR.
Boulevard; garage; rents $3,960; mtg. $30,000;
price $42,000. Terms to suit.
AUSTIN H. PARKER,
one H. P. 136. 1500 S. 57th-st.

SALE—$12,000 BUYS EQUITY IN 8 APART-
nt building on Grand-blvd.; lot 66x264, through
Vernon-av.; $2,000 cash; vacant on Vernon-av.
in this. CHESHIRE & SHOTWELL, 4304
age Grove-av.

SALE—3 STORY BRICK & STONE FLATS,
lot 26 ft. wide; 6 rooms and bath; rents
; located 658 W. 61st-st.; excellent transpor-
; mortgage $5,000; sacrifice price, $8,250.
ner, 1st floor, 660 W. 61st-st. Phone Wentworth

SALE—MASSIVE STONE FRONT 2-FLAT
g., modern and up to date; Prairie-av., near
st.; rental $1,560 per year; inc. $7,000; price
; must be sold quickly. Call 1 to 3 p. m.
608 City Hall Sq. Bldg. Central 4242.

SALE—$10,000 CASH—9 FLATS IN KEN-
. Under long lease to one tenant. No
nses. Can be transferred. Will take $40,000
rgage for balance equity. W. W. BRADY, 1051
t National Bank Bldg. Tel. Cent. 1420.

SALE—SNAP—NEW 2 FLAT BUILDING IN
lumet; near I. C.; yearly rental $4,000; price
000; $7,000 cash necessary. C. R. GLEASON,
Dearborn-st.

SALE—BIG SNAP—WELL BUILT 8 FLATS,
one and brick, Woodlawn, near Jackson Park;
d rented; best trans.; rents $8,500 year; sacrifice
$6,000; cash, $2,000; terms. Owner, 1st floor,
SALE—PRAIRIE-AV. 6 FLAT, 6 AND 7
, apts., 2 baths, front porches; one garage; lot
; rents $3,600; mtg. $30,000; rent $4,320;
e $5,000 cash. HILLINGER, 900 Belmont-av.

SALE—3564 HALSTED-ST., 3 STY. BRICK,
x100; income $1,020; mtg. $5,000; price
; value; terms readily arranged. OWNER,
STON CO., Ex. Agt., 4711 State-st.

SALE—BARGAIN IN BRICK AND STONE
WO FLAT BLDG. WITH ROOMS FINISHED
BASEMENT; ONLY $4,200. ROBERT E.
RBEE, 69TH AND WENTWORTH-AV.

SALE — BARGAIN — SUBSTANTIAL 16
flat bldg. in Woodlawn; rents $6,400; price $46,000;
unt slope worth $12,500. Address A J, 253,
bune.

APARTMENTS—NORTH SIDE.

SALE—NEW 6 FLATS; FRONT PORCHES;
HYDE PARK; $21,000.
RENTS $2,000; MTG. $14,000.
OWNER IN MOORE, 2 Dearborn Cent. 502

SALE—OR EXCHANGE—EQUITY 6 FLAT-
etached bldg.; excellent location; South Side;
$2,500; want clear house or 2 flat bldg. worth
6000. Address C 554, Tribune.

SALE—THE MOST SUBSTANTIALLY
uilt 3 flat building near Washington Park; in
t condition; 6-7-7 rooms; furnace heat; rent $900
price $9,000. Owner, 4748 Langley.

SALE—HIGH GRADE 2 FLAT BLDG.,
ar Hamilton Park; h. w. heat; lot 50x176;
ral front porches; 6 and 7 rms.; strictly modern
throughout. See owner, 1st flat, 7336 Parr-av.

SALE—6539 LANGLEY-AV., 2 FL. FRAME
stone foundation; stove heat; price $5,400.
ner, 1st floor, 6541 Langley-av. Tel. Wentworth

SALE—MODERN 6 FLAT HYDE PARK
line location, always rented, $2,910; $17,500. Mase
ADAMS & CO., 69 W. Washington-st.

SALE — $5,000 CASH WILL BUY NEW,
trictly modern corner, 35-4 room apts.; Wash-
Park, Pk. district. Address B B 512, Tribune.

SALE—NEWMAN, NEAR 63D-ST., 6-7 RM., RENTAL
,440; entirely detached; lot 31x183; near Wash-
ton Park; reasonable. OWNER, Drexel 1871.

SALE—BARGAIN, 2-STORY BRICK FLATS.
ST-ST., NEAR 39TH-ST. 25 ft. lot; $2,800.
dress A J 250 Tribune.

SALE—MODERN 3 FLAT, NEAR 49TH-ST.
Prairie-av.; rents $1,410. Price $16,000.
dress B B 118, Tribune.

SALE—2 FLAT STONE FRONT; 6 AND 7
oms; rental $1,020; price $7,250. GRAPPER-
A & CO., 1560 E. 63d-st.

SALE—2-FLAT DRESSED BRICK; $2,400 TO APRIL
st; 3 fl., rental $1,800; only $1,500 and easy terms.

APARTMENTS—NORTH SIDE.

OH SALE—NEW SIX FLAT, EDGEWATER;
rents $3,960; mtg. $35,000; for quick sale, $25,000;
ont porches. Address D K 526, Tribune.

OR SALE—MOD. COR. 6 FLAT, 4 AND 5 RMS.;
ts $1,320; mtg. $8,000; price $12,500; sacrifice, $10,500;
mtg. $11,000 HILLINGER, 900 Belmont-av.

OR SALE — CHOICE LAKE SHORE INCOME
ts; small improved and cash; owners only.
dress P 830, Tribune.

OR SALE — FIRST CLASS 2 FLAT; HOT WA-
ter heat; choice neighborhood; rents $22.50; near
Wellington. Owner. Address O 175, Tribune.

OR SALE—EDGEWATER NEW 2 FLAT, 6 & 7 ROOMS
for inspection; porches. 1329 Rosedale. WEB-
Northwestern-av.

OR SALE—6319 RACINE-AV. NEAR OAK-
dale—Clean flats, renting $980; bargain,
,500.

OR SALE—TWO APT. BLDG., 7 AND 7 RMS.;
ot water heat. Inquire 6311 Parish-pl. near lake;
11,000. MAY & FINLEY, 6354 Sheridan-rd.

OR SALE—2 APT. BLDG.; BARGAIN; BY OWN-
er. 5636 Winthrop-av., 1st flat. Edgewater 3

REAL ESTATE FOR SALE.
APARTMENTS—NORTH SIDE.

SALE—STATE-ST. NEAR LINCOLN
Park; 60x100 ft.; old improvements; use-
for high grade apartment bldg.; price
a bargain, as it is worth now
ING NATIONAL SAVINGS BANK,
Clark and Division-sts.

SALE—MAPLE SQUARE-AV. NEAR
ngest 2 story stone front detached two
apartment; 50x200 ft.; corner lot; nearly
Lot worth $5,000.00; must be sold at once; only
$4,000. Terms.
PLOTKE & GROSBY,
207 W. Division-st.

SALE OR EXCHANGE—A NEW 2 FLAT
brick; 5 and 5 rooms; stove heat; mod-
ern; price only $4,000.00; will take
equal; price only on Ridge-av., in
Address A 230, Tribune.
J. [illegible] 4637 N.

SALE—TO CLOSE AN ESTATE, A MOD-
building, one block from 1470 Catalpa-av.,
and one 6 room; hot water
for $35 and $40 each; $5,000 cash will
. Call us immediately. REGELIN,
Evanston-av.

SALE—TWO FLAT ON MELROSE-ST.
Evanston-av.; brick and stone combi-
; corner leaving city; bargain.
ner leaving city, 2026 Evanston-
from Argyle L sta. Edgewater 350 and

SALE—3129 HOLLYWOOD-AV. EDGE-
; 6 rooms and bath; 6 room residential style
; nearly completed; large living and din-
; panel ceilings, fire places, bookcases,
, oak floors throughout, garage; rent $180
; price only $4,000.00; will take vacant as
or Chicago or down, balance arrange;
Owner on premises every day.
Open for inspection every day.

SALE—SNAP SELDOM EQUALED—2 FLAT
; 6 rooms each; stone front and trim; mod-
; lot 30x125; alley in rear; 2 minutes walk
; 2 blocks to "L" and cars; for
$6,000; was $8,100.
HILDEBRECHT, 2346 Lawrence-av.

SALE—BARGAIN—A NEW 2 FLAT FRAME
6 rooms and bath; all modern; one
basement; stove heat; 5 and 5 rooms;
price only $4,000.00; will take vacant as
or Chicago or down, balance arrange;
Owner on premises every day.
Owner-av., near Western-av.
CHAS. J. ARBOGAST, 4047 N. Robey-st.

SALE—945 GALD-AV. HIGH GRADE 3
brick; 3 flats; rent $2,400 each. 910-28 Ainslie-st.
Ridge; rent $2,400 each. 927-31 Ainslie-
Ridge; total rent $4,380.
W. F. PATTERSON,
Ph. Randolph 1222.
Utility Bldg.

SALE—BEAUTIFUL BRICK 2 FLAT BLDG.
4 rooms, h. w. heat, large private porches,
lot east of Edgewater and near "L" station; price

SCHUBERT & WALKER,
1165 Bryn Mawr-av.

SALE—NEW 2 FLAT, 5 AND 6 ROOM3,
bldg., hot water heat, 2d flat rented, $45;
N. W. Elev. station; lot 33x125, Account of
owing sty. price $8,400. 1215 Glenlake-av.

APARTMENTS—WEST SIDE.

SALE—AT $35,000, THE N. W. COR. 22D
and Horne; lot 50x132; bldg. 62x80, containing 12
ats and 8 stores; annual rental $5,300. For spe-
l terms and full particulars see
CUMMINGS & CO., 40 N. Dearborn-st.

SALE—CHEAP, LAWNDALE, NEAR IN-
dependence-sq., beautiful stone front and porch 2
lat; 7-4 rooms; expensive woodwork and fixtures;
$6,300; bargain; fine home for Jewish party
$1,500; terms.
E. ORRIS HART & CO., 30 N. Dearborn-st.

SALE—106 GUNDERSON TWO FAMILY
BOARD OF TRADE; 4 and 5 rooms; 2 baths,
brown 41th and 46th-avs.; cash or terms.
J. GUNDERSON & SONS, Chamber of Com

SALE—4222 GLADYS-AV.; 2 STORY
stone front, 6 and 4 rooms, hardwood trim and
floors, furnace $5 75 per month. See owner, 2d flat. Phone
Monroe 4067.

SALE—2 STORY BRICK, STONE FRONT,
modern flat building; 7 and 8 rooms; hot water
; Jackson-blvd., near 41st-av.; bargain.
MOUR MORRIS, 112 W. Adams-st. Phone Ran-
dolph 2296

SALE—6536 WASHINGTON-AV., 10 ROOM
modern flats, electric lights, two baths; a
bargain for $7,500.
ARTHUR L. HARDIN & CO., 21 N. La Salle-st.

SALE—MOD. 8 R. HOUSE IN GOOD CONDI-
tion; furnace heat; mantles, console, open plumb-
ing, etc.; every room light; 1 block from Hamilton
Park; excellent transportation; owner leaving city;
price $4,000; terms. 7032 Stewart-av.

SALE—OWNER SAYS SACRIFICE, ONLY
$4,000, buys 2 story brick, 6 room residence
on 44th-st., near Drexel-blvd.; convenient to all
lines of transportation.
HOLTON, SEDELL & CO., 140 S. Dearborn-st.

SALE—9 ROOM STONE FRONT RESI-
dence; oak trim and floors throughout; tiled bath-
room; large lot; rented for $1,000 per year; near Washington Park. Price $10,500; leav-
ing city. Address D P 235, Tribune.

SALE—MY KENWOOD RESIDENCE, 477
KIMBARK-AV. LARGE LOT; WILL SELL
CHEAP FOR CASH OR WILL TAKE OTHER
PROPERTY IN PAYMENT. ADDRESS A H 316,
TRIBUNE.

SALE—5539 MONROE-AV., 11 ROOM MOD-
ern brick house; hot water heat; hardwood floors;
price $10,000; want offer.
AUSTIN H. PARKER,
Phone H. P. 136. 1500 S. 57th-st.

SALE—BIG SNAP, AT YOUR OWN TERMS,
elegant 8 room stone front residence; new elec-
tric fixtures and all in fine condition; also garage
in rear; near 47th and Grand-blvd.; only $5,500.
ner BOYCE & SCHMIT, 43d and Grand-blvd.

SALE—COTTAGES, BUNGALOWS, RESI-
dences, 2 flats, brick or frame; open daily for in-
spection; easy terms; all improvements in and paid
for. ANDERSEN, 55th-st. and Hoyne-av.

SALE—MODERN, UP TO DATE 5 AND 6
room cottages and bungalows, 72d and Ashland-av.;
just completed. To be sold on easy terms; open for
inspection. E. HECK & CO., 6006 S. Halsted-st.

SALE—SOUTH SIDE HOUSES; WE HAVE
a large list of bargains in first class homes. Call
and get list. CHESHIRE & SHOTWELL,
4304 Cottage Grove.

SALE—4310 ELLIS-AV.; SEMI-DET. ACRED
2 story stone front res.; 10 rooms; modern in
every respect; a bargain for $7,650; owner on
premises.

SALE—MODERN 9 ROOM RESIDENCE
near Park and Grand-blvd.; mtg. $4,000; equity
$3,000. Address B B 208, Tribune.

SALE—ATTRACTIVE 7 ROOM BRICK
house; 2 toilets; modern; hot water heat; easy
terms. 6641 Lexington-av. Telephone Mid. 248.

SALE—HIGH CLASS RESIDENCES AND
choice vacant at low prices and convenient terms.
Frank I. Regnier, 5 E. 63d-st. Phone Mid. 1387,

SALE—$3,500; GRAND-BLVD., NEAR 37TH-
st., 12 room stone front house; mortgage $4,000.
BENJ. BISSINGER, 69 W. Washington-st.

SALE—$10, 8 R. STUC. RES., S. ft. 100;
$9,700; worth $7,000. HALL, Tel. Main 3774.

SALE—3640 KIMBARK-AV., 9 ROOM DE-
tached brick residence; all modern.

SALE—GREEN COTTAGE; $2,350. JAMES
P. PORTER 638 E. 68th-st. Tel. Normal 4755.

SALE—BARGAIN—6229 UNION-AV., 8
room, cozy modern house; A1 condition; garage.

HOUSES—NORTH SIDE.

SALE—ROGERS PARK; IDEAL LOCA-
tion; new stucco bungalow on large lot, 6 rm.
h. w. heat; price $6,000; terms; only $800 re-
quired. 2078 Greenleaf-av.

SALE—BEAUTIFUL HOME ON DEMING
pl., L. R. FREER, 818 First National Bank
Bldg. Phone Randolph 914.

SALE—THE LARGE 7 ROOM HOUSE, 3110
Pensacola-av.; lot 37½; asphalt street; $3,000 $500
down, $30 monthly. BROWN, 1965 La Salle.

SALE—7 ROOM STEAM HEATED HOUSE,
$3,000; bargain. 3540 N. Hermitage-av.

REAL ESTATE FOR SALE.
HOUSES—NORTH SIDE.

SALE—8 ROOM RESIDENCE IN HEART
of Edgewater; ground 40x150; south front; large
porch, hot water heat, electric light; price $6,000.

Some one with $4,000 cash can get the biggest
bargain in a new flat property ever offered in
Chicago.
HOBBS & BECKMAN, Bush Temple, 800 N. Clark.

SALE—BIRCHWOOD, NEW. VERY AT-
tractive seven room brick house; hot water heat;
strictly modern; lot 40x150; restricted district; rea-
sonable terms; $9,500.
H. A. REITER,
6416 N. Clark-st. Rogers Park 84.

SALE—EAST OF N. W. L. BIRCHWOOD;
stucco residence; private front porch and sleep-
ing; large living room; fireplace, bookcases, dining
room with buffet; beam ceiling; early English trim;
hot water heat; lot 45x180; $8,500. Phone Rogers
Park 7447.

SALE—ARTISTIC NEW 9 ROOM BRICK
home, 60 ft. in BLOEMERS BY THE LAKE;
hot water heat, 3 bathrooms, facing the lake; good
transportation; $300,000 in new homes within two
blocks. C. H. MULLIKEN, 1537 Bryn Mawr-av.,
Birchwood Sta. N. W. "L." Tel. R. P. 327.

SALE—RESIDENCES AND FLATS, IN-
come property, close to Lincoln Park; cash only,
156-166 Eugenie-st. 1707-1711 Wells-st. 1915-
2009 N. Fair-av. All or in part. Owner 1538,
R. 30, 112 N. La Salle-st. Telephone Main 2736.

SALE—MUST BE SOLD BEFORE APRIL
1st—8 room house in fine condition, with large
barn; garage; lot 40x165; best offer before April
1st takes it. Tel. Edgewater 1129. ROBERT
CHRISTIANSEN, 4617 N. Clark-st.

SALE—ON ACCOUNT OF LEAVING THE
city, new 7 room stucco residence in Edge-
water; water heat, birch and mahogany trim; a
very cozy home for $6,850; a bargain. HOLM-
GREN & LINQUIST, 5305 La Salle-st.

SALE—4912 WINTHROP-AV., 7 ROOM, H.
W. heat; electric lights; 50x150; modern. Price
$6,500. Will sell on terms.
J. M. ST. CLAIR,
179 W. Washington-st. Frank 3674.

SALE—N. EDGEWATER, NEW 6 ROOM
stucco, modern; convenience; must be sold
at once; beautiful Whitehall finish; hot water
modern; act quickly.
H. STRASSHEIM & CO., 1135 Granville.

SALE—ISLAND; 10 R., EDGEWATER
house; modern; convenient to New Nicholas
Senn High school; bargain. 1249 Early-av. Phone
Edgewater 294.

SALE—RAVENSWOOD, ELEGANT 12
room residence, hot water heat, large lot, garage,
exchange for high class 3 apt. bldg. JOHN F.
ROTH, 4652 N. Clark-st.

SALE—BRICK RESIDENCE, 8 LARGE
bright rooms; porch; oak throughout; h. w. heat;
bik. Lincoln-Addison sts., Ravenswood "L"; bar-
gain; $5,375. 1849 Eddy-st.

SALE—DIVERSEY-BLVD., NEAR BUR-
ling; modern 9 room private residence; large
lot; 50x143; nice grounds. A. H. KINKAID
& CO., 35 N. Dearborn-st.

SALE—CHEAP 2 STORY FRAME HOUSE,
in good condition, on George-st., near Racine-av.;
must be sold; owner leaving town. Address
A O 245, Tribune.

SALE—MOD. BRICK RES., 11 ROOMS, 2
baths, on lot 50x125 on Lincoln Pk. and s.
of Evanston-av.; owner leaving town; will sell right.
ERNST STOCK, 303 W. Division-st.

SALE—IDEAL 7 RM. BRICK HOMES, NEW-
port-av., Ravenswood "L"; cottage, $4,000; inside,
$3,250; both bargains. Phone Owner, Ravenswood
2704.

SALE — WINTHROP-AV., NO. EDGE-
water; 9 room house; lot 75x150 ft.; price $6,500.
H. W. HARBOLD & CO., 98 La Salle-st. Cent. 40.

SALE—BIRCHWOOD'S BEST 12 RM.
brick residence and garage; cost $25,000; snap
$20,000; ¼ cash; see this. Phone Ravenswood 2704.

SALE—WINTHROP-AV., NEAR LELAND;
9 room frame residence; hot water heat; 50 ft. lot;
$7,500. H. H. BANFORD & CO., 40 N. Dearborn-st.

HOUSES—NORTHWEST SIDE.

SALE—
NEXT TO MATRIMONY
the most important step in that of getting
A GOOD HOME.
Nobody contemplating the purchase of a home
can afford to overlook the Park Ridge subdivision,
the Park in Irving Park, cor. 40th and Addison-
sts., where we have for sale some very fine 5, 6, 7,
and 8 room Homes with hot water heat, open fire
places, bookcases, etc.; all on 50 ft. lots, at right
prices and terms. "Villa" is famous for its beauty
and individuality, every house different from the
other. If you are not ready to buy a house now,
secure a lot in this fine subdivision and we will
build for you later after your own suggestion and
ideas. It will pay you to call at our office and get
LANDING's easy plan of getting a good home,
or send postal for illustrated booklet.
HAENTZE & WHEELER,
3198 Milwaukee-av. Phone Belmont-av.

SALE—BARGAIN HUNTERS—
Read this
and stop to consider what this opportunity means
to you; $300 down and $40 a month, including in-
terest, buys one of my new modern 2 story 6 room
brick cottages in the beautiful Albany Park; excel-
lent transportation; all improvements in and paid
for; fine neighborhood; clean and healthy; lot 33x
125 ft. 4420 N. Drake-av. Agent on premises Sun-
day afternoon.
FRIEDRICH WALTER,
2722 Fletcher-st. Owner and Builder.

SALE—ON SUBURBAN RESIDENCE
street in West Irving Park, choice 7 room resi-
dence, including 4 large, light, airy bedrooms; dis-
tinctively different and exceptional in many fine
floors throughout; brick mantel and bookcases in
living room, handsome buffet and beam ceiling in
dining room, beautiful staircase, leaded glass
windows, elegant combination fixtures, large
floored attic, high cement basement, laundry fur-
nace, set tubs, coal window, cement walks from
front to rear; must be seen to be appreciated;
price $4,800, part cash. Branch office Hamlin-av. and
Byron-st.
KOESTER & ZANDER, 143 N. Dearborn-st.

SALE—TWO 7 ROOM RESIDENCES ON 37½
ft. lots; choice location at Irving Park; price
$3,950 and $4,100; $200 cash each.
KOESTER & ZANDER, 143 N. Dearborn-st.
Branch: Hamlin-av. and Byron-st.

SALE—BARGAIN—N. SIDE CORNER
Irving Park-blvd. and Humboldt-av.; 6 room
cottage; price $3,300; terms. C. A. TYDEN, 80 N.
La Salle-st.

SALE—MODERN 2 STORY RESIDENCE
at a sacrifice. Logan Square. Will consider
good vacant or improved in trade. Address A R
524, Tribune.

HOUSES—WEST SIDE.

SALE—ELEGANT 8 ROOM BRICK RESI-
dence with garage; just west of Garfield Park;
1 block to "L"; high; lumber for doors and floors
to sell; cost $5,000 to build; for quick sale will
accept $4,800.
JOHN T. McKNERY, 4041 W. Madison-st.

SALE—MODERN 7 ROOM BRICK COT-
tage on 100 Millard-av., within 3 car lines and
elevated; gas, electric, and hot water heat; locat-
ed in one of the best residence districts on the
West Side; price $5,600.
FOR SALE—S. ALBANY-AV., ELEGANT 10 RM.
brick residence, finished in hard wood; oak; 2
2 baths, hot water heat, billiard room, private
garage; 75 ft. lot facing Douglas park; will sacrifice.
E. HENRY WELLS, 2001 W. Monroe-st.

SALE—MOD. 7 RM. BRICK COTTAGE;
gas, electricity, hot water heat; near 3 car lines
and "L"; located in one of the residential
districts on W. Side; price $5,000.
FOR SALE—FINE RESIDENCE IN BEAUTIFUL
Lawndale, 2624 Millard-av.; 9 rms.; 50 ft. front;
open; modern; 2 baths. SHORTALL, 3501
Congress-st. Tel. Kedzie 3830.

SALE—10 ROOM HOUSE FOR ONLY $3,600;
floors mostly hardwood; open plumbing; cone
basement; laundry with set tubs. Owner has
left city. Inquire 2232 Park-av.

SALE—CHEAP; 6 ROOM COTTAGE; 2
blocks from Garfield Pk.; terms. Owner, F. A.
PEGG, 5415 Carroll-av.

SALE—BRICK RESIDENCE, 3246 WAL-
nut-st., 9 rooms; modern. Inquire of owner.
Bargain for quick sale.

SALE—A BEAUTIFUL 8 ROOM HOUSE ON
Fulton-st. near Homan-av. Cheap. PHILIP E.
ILLETT, 3210 Adams-st. Tel. Kedzie 7863.

VACANT—SOUTH SIDE.

SALE—
30 AND 32 FT. RESIDENCE LOTS IN OUR
NEW SUBDIVISION OF THE HETTY
GREEN ACRES AT 60TH AND
HALSTED-STS

All improvements, including real asphalt pave-
ments on concrete foundations, are in and paid for;
this subdivision will always remain a choice resi-
dence district on account of restrictions and also on
account of high grade buildings now being erected.

MADLUNG & EIDMANN,
133 WEST WASHINGTON-ST.,
6900 SOUTH HALSTED-ST.

SALE—BUILDERS, ATTENTION—
Good corners in Hyde Park, near 1. C. express,
lake and parks are getting scarce.
We have seven choice corners ripe for imme-
diate improvement with from $20,000 to $40,000. Also
choice inside 50 and 100 ft. pieces for 6 flats or
court buildings.
J. A. CARROLL & BRO.,
53d-st. and Lake-av. Phones Hyde Park 440.
Johnson Salesman.

SALE—
BEST PURCHASE IN HYDE PARK.
BUSINESS CORNER, 83x132.
N. W. COR. 53D AND KIMBARK-AV.
Ripe for immediate improvement with 2 story
business block, stores, shops, and offices. A BAR-
GAIN AT $16,000.
W. K. YOUNG & BRO., EXCLUSIVE AGENTS,
MARQUETTE BLDG., DEARBORN & ADAMS.

SALE—STONY ISLAND PARK.
40 foot lots, $500 and up.
Easy terms; nicely wooded property; 5c fare;
rapidly growing up with beautiful bungalow homes.
840 1st Nat'l Bank Bldg. Phone Rand. 3730.
Sub'n office, 83d-st. and Stony Island-av.

SALE—ELEGANT CORNER ON 61ST-ST.;
close to "L" station; owner leaving for Europe;
will sacrifice for quick sale.
H. EMERMAN & CO.,
Rand. 3088-9. 1051 1st Nat'l Bk. Bldg.

SALE—I WILL SELL MY LOT ON ROCK-
well-st., just south of 64th-st., and across the
street from Cobe & McKinnon's property, for one-
half value; biggest bargain in Chicago. Address
G P 188, Tribune.

SALE—THE VACANT E. COR. OF 57TH-
st. and Lake-av., 80x132 ft., close to Wentworth-
av.; $60 per front ft. S. PISANO & CO., Exclusive
Agts., 203 W. 26th-st. Phone Cal. 468.

SALE—SACRIFICE IMPROVED PARK
Manor cor.-ver. 154x123; unincumbered. Address
P 303, Tribune.

SALE—ON WESTERN-AV NEAR 68TH-
st., choice seat from lot at the right price.
E. CUMMINGS & CO., 40 N. Dearborn-st.

SALE—BARGAIN—$50 DOWN, BALANCE
monthly, buys choice lot on Wabansia, near 50th-
av. E. G. VAN DUZER, 1105 Unity Bldg.

SALE—2 LOTS ACROSS THE STREET
from Holy Green sub.; a rare bargain. CAMP-
BELL INVESTMENT CO., 100 W. Jackson-blvd.

SALE—FINEST VACANT COR. SHERIDAN-
rd. Winnetka; 290 ft.; $50. 331, 127 N. Dearb.

SALE—BARGAIN—TWO 100 FOOT LOTS;
East Side, Glencoe. Address B A 199, Tribune.

REAL ESTATE FOR SALE.
VACANT—SOUTH SIDE.

GREAT CLEARING SALE

14 lots of 28-29 and 30x161 feet each, east side
of Prairie-av., bet. 71st and 72d-sts., near St. Co-
lumbanus church and school. Popular building
lines and building restrictions carefully established.
Which must result in high class buildings with high
grade occupants and assured higher values. No
higher class dwelling neighborhood exists in our
entire city, surrounded with high class two apt.
bldgs. and bungalows, and prices is reduced within
reach of everybody; only $25 per front foot and all
street improvements in and paid for except street
paving, which will be done this year. Terms of
payment one-third cash, balance arranged to suit
purchaser.
Further particulars enquire.
McCARTHY & BYRNE, Sole Agents.
220 E. 61st-st. Open evenings and Sundays.

SALE—CHOICE LOTS IN OUR 63D AND
Western-av. subdivision. All improvements, in-
cluding ASPHALT PAVING, in and paid for.
Hard will bring you plat and prices and map of
Chicago showing boulevard and park systems.
CUBE & McKINNON,
800 First National Bank Bldg.

SALE—JEFFERSON-AV., 125 FT. SOUTH
of 64th-st., west front, lot 100x190 ft. to an alley;
price $65 per foot; easiest bargain on the south
side. JAMES G. BARGALOUX, 63d and Wash-
ington-av. Hyde Park 10.

SALE—VACANT ON ASHLAND-AV., BET.
62d and 63d-sts., 50x125, west front; owner must
sell; make offer. H. BECK & CO., 6006 S. Hal-
sted-st. Wentworth 20.

VACANT—NORTH SIDE.

FOR SALE—SPECIAL CHOICE CORNERS AND
inside lots for builders, near Montrose-av. sta.
Ravenswood elevated.
S. e. cor. Winchester and Cullom, 60x172, $2,750.
S. w. cor. Lincoln-st. and Cullom, 60x152, $3,500.
N. w. cor. Lincoln-st. and Cullom, 70x152, $3,500.
Lincoln-st. s. of Montrose, 9 lots, 30x153 ft., each
$1,100. Easy terms.
E. A. CUMMINGS & CO., 40 N. Dearborn-st.

SALE—EDGEWATER VACANT.
Between Sheridan-rd. and Lake Michigan.
Marquette-ter., 40 ft. lot.....$4,200
Ainslie-st., 40 ft. for 6 flat.....6,800
R. B. CLOVER & BRO., AGTS.,
60 W. Washington-st. Phone Cent. 6569.

FOR SALE—CLARK-ST. BUSINESS VACANT,
near Granville-av., 84x125, $100 ft. ft.; ripe for
stores.
THE EDGEWATER BANK,
R. E. Dept. Edge. 985. 5545 Evanston-av.

SALE—BUILDERS ATTENTION—
Big sacrifice, vacant 120x133. Foster near Lin-
coln-ave., ripe for improvements, especially 4 room
flats; brick pavement; only $3,200.
LOWMANVILLE REALTY, 5107 Lincoln-av.

SALE — BARGAIN—50X150, KENMORE-
av., near Ainslie-st., only $3,250. Flats will rent
$10 per room. Address B A 329, Tribune.

SALE—SNAP—LINCOLN-AV., FRONTAGE,
15x123, ripe for stores, and we need them, too.
Inquire 5107 Lincoln-av. Phone Lin. 1000.

SALE—47X140 FT. WINONA-ST., BET.
Sheridan-rd. and lake; elegant lot for high grade
flat bldg. Address B A 254, Tribune.

SALE—CHEAP 2 LOTS ON WENTWORTH-
av., near Irving Park-blvd.; will divide if neces-
sary. A. J. GOETZ, 2064 McCormick bldg.

FOR SALE—SACRIFICE DESIRABLE RIDGE-
ay corner, South Evanston, 140 feet. Address
B B 589, Tribune.

SAL

REAL ESTATE FOR EXCHANGE.

Apartments.

TO EXCHANGE—NEW, HIGH CLASS 40 FLAT bldg.; rm. flats; private front porches; large inside private court; ground 206x100; mtg. $90,000. Will trade for vacant, old improved, or farm. Will sell equity for all cash or net buyer 12 per cent. Address B B 898, Tribune.

FOR EXCHANGE—EQUITY IN NORTH SIDE cor. lf flat bldg. for mod. 2 flat in good neighborhood. Address F 496, Tribune.

Business Property.

CORNER 3 STORY BRICK SPRINKLED FACtory building; nets $2,800 per annum; price $50,000; might consider $15,000 or $20,000 residence or other property in exchange.
FREDERICK T. HOYT, 154 W. Randolph-st.

TO EXCHANGE — TRANS. COR., 110X132, brick 6 stores and offices and flats; rental $7,100; mtge. $22,000. What have you? C. A. E. GRIP & CO., 5 N. La Salle-st. Main 1184.

TO EXCHANGE — 22 FOOT BUSINESS LOT, West 63d-st. near Elizabeth; will trade for 6 flat, unbesieged. CHESHIRE & SHOTWELL, 4304 Cottage Grove-av.

WHAT HAVE YOU FOR $19,000 EQUITY in transfer corner on 5 S. 3 stores and theater? Dunckley & Berger, 2003 North-av.

Farms and Acres.

FOR EXCHANGE OR SALE—VERY HIGHLY improved 310 acre stock and diversified farm near Grand Rapids, Mich.; finest of soil; new buildings; will sell very cheap or exchange for city property clear for clear or equity for equity. A-1 quick owner going West soon. Address B A 271, Tribune.

WILL EXCHANGE MY EQUITY IN 126 ACRES of land in Jefferson Co., Ill., for a live stock of merchandise or summer cottage on good fishing lake in Wis. or Mich. on trunk line; indebtedness $2,800; worth $45 an acre. Address R W 82, Tribune.

WE HAVE A NUMBER OF CLIENTS WHO own good farms to trade for stocks of merchandise. State size of stock and condition.
JOHNSON REALTY CO.,
618 Hartford Bldg.

TO EXCHANGE—
320 acre farm near Wheatfield; 200 acres under cultivation; good imp.; price $85 per acre; inc. $6,500, 5%. Want equity in modern 12 apt. bldg. Address B B 265, Tribune.

EXCHANGE—320 ACRES, PRICE COUNTY, Wisconsin; good soil; no improvements; price $8,200; want income equity. Address B A 107, Tribune.

FOR EXCHANGE OR SALE—IMPROVED 193 acre wis. farm land for city property or indus. investments; $4,000 equity. Will give good deal. Address R 103, Tribune.

EXCHANGE—30 CR 40 A. OF BALDWIN COUNty, Alabama, tobacco land; 10 a. improved with house and barn; 2½ miles from Robertsdale, one mile from R. R. Address R 90, Tribune.

EXCHANGE FOR EQUITY 160 ACRES UNIMproved land in N. Mex.; $3,500. Address P 368, Tribune.

WANTED—EQUITY IN WEST SIDE APARTment; $20,000 to $30,000; for clear improved farm near Hammond Owner. Address A F 206, Tribune.

OWN 900 A. MONTANA IRRIGATED LAND. Improved; will exchange; no agents. Address B 116, Tribune.

LARGEST DEALER IMPROVED FARMS FOR Chicago property; terms for exchanges mail farm details. C. W. MILLS, 9 So. La Salle-st.

WILL TRADE CLEAR 160 ACRE FARM NEAR Holland, Mich., for Chicago property worth $4,000. Address B A 456 Tribune.

EXCHANGE—FINE 320 A OKLA FARM NEW 8 room house, for stock of hardware or mdse.
M. G. KIBBE, Urbana, Ill.

FOR EXCHANGE—510 ACRES, OZARKS; 4,000 bearing apple trees. Want trade.
J. L. SHAW Title and Trust Bldg.

WE HAVE A FINE LOT OF CLEAR MICH farms, $2,000 to $15,000, to exchange for city property. FLETCHER & CO., 453 W. 63d-st.

GOOD 320 ACRES BROWN COUNTY, KANSAS land, well cleared. Address A N 880, Tribune.

Houses.

TO EXCHANGE—7 ROOM COTTAGE AND store building, lot 72x130 ft., at Fox Lake, Ill.; price $6,000; want 2 flat, N. W. Side pre. ferred. Address L 92, Tribune.

Miscellaneous.

OWNERS—IF YOU HAVE A HOUSE, FLAT building, or farm to exchange call and see us or write for our list, of either farm or city property. REAL ESTATE CLEARING HOUSE, 5 S. La Salle-st.

FOR EXCHANGE—THREE STORY BRICK HOTEL modern, $2.00 per day house; price $20,000; will trade for land or rental property. What have you to offer? WALTER, Kokomo, Indiana.

TO EXCHANGE — $30,000 CLOTHING STOCK Chicago; real estate exchanges a specialty; send for list. CHAS. T. LUNDSTROM & CO., Cham. of Com. bldg.

WE BUY ANY KIND OF FARMS OR CITY property for spot cash. We will always trade Chicago for good farms and ranches.
WM C. VAN DUILDER, 25 N. Dearborn-st.

EXCHANGE — WANT FLATS AND FARMS; give particulars. GLSON, 30 N. Dearborn-st., room 1.

REAL ESTATE LOANS.

SECOND MORTGAGE LOANS MADE ON IMproved property; quick action and courteous treatment. Please call
EMERMAN & COMPANY
Randolph 8868-9. 1031 First Nat. Bank Bldg.

BUILDING LOANS—QUICK. ANY AMOUNT. First mortgages for sale.
CORKILL & CO.,
Franklin 3755. 112 S. La Salle-st.

MONEY LOANED ON CHICAGO REAL ESTATE; MORTGAGES FOR SALE—$1,000 TO $25,000. AMERICAN LOAN AND MORTGAGE CO., 1ST FLOOR, 160 WEST JACKSON-BLVD., NEAR LA SALLE-ST. PHONE WABASH 2036.

LOANS FROM $100 TO $1,000 MADE TO PROperty owners within 24 hours, 5%. R. B. BRUMBAUGH, Room 1528 Otis Bldg., La Salle and Madison-sts. Phone Central 3962.

$500 TO $10,000 TO LOAN ON WEST SIDE REAL estate. We handle our own funds. Building loans. Prompt action; money waiting.
A. WENDELL & CO., Madison and Ashland.

$1,500 TO WM. M. ROBERTON,
$20,000 5 LA SALLE-ST.
Loans on apartment & business property.
Phones Randolph 73. Central 1773.

WANTED—$50,000 FOR THREE YEARS OR more at 6 per cent; exceptional security; properties will stand most rigid investigation. Address G T 97, Tribune.

WE WILL BUILD FOR YOU AND LOAN YOU 70% to 80% on the value of the lot and building.
G. H. GOTTSCHALK & CO.,
69 W. Washington-st. Tel. Rand. 2076.

CENTRAL REAL ESTATE LOANS MADE without commission. NORTHWESTERN MUTUAL LIFE INSURANCE CO., William Scott Loan Agent, 35 Dearborn-st. Central 7200.

DO YOU WANT A LOAN ON REAL ESTATE? For lowest rates and square deal GO TO ELSER, 324 Reaper Block, 109 N. Clark-st.

MONEY LOAN—
For building or refunding purposes.
Lowest rates for desirable borrowers.
WM. H. NEWMAN & CO., 105 N. La Salle-st.

WE ARE READY TO MAKE CONSERVATIVE 2d mortgage loans on improved Chicago real estate in sums to suit borrowers from $1,000 to $5,000. Call Room 1410 Harris Trust Bldg.

2D MORTGAGE LOANS MADE ON COOK CO real estate in 24 hours; low rates, easy payments. BUFF 2d Mortgage Loan Department, Bankers, Room 907, 8 S. Dearborn-st. Cent. 3819.

MONEY TO LOAN ON CHICAGO IMPROVED property up to 60% at 6% interest; answer in 24 hrs. Randolph 1750. WILLIAMS & MICHAEL, 74 W. Washington-st.

IF YOU HAVE CLEAR VACANT PROPERTY we will furnish you with money to build, plans, specifications, and estimates furnished. Address B A 304, Tribune.

MAKE YOUR VACANT PRODUCE AN INCOME. We furnish the money, furnish plans and finance the construction of any kind of building.
JOHNSON & COOLIDGE, 2325 W. Madison-st.

2D MORTGAGE LOANS IN ANY AMOUNT, on 2d floors, at 6 per cent. Pay back as you wish. It will be to your interest to see us first.
HOPKINS PRICE CO., 109 W. Washington-st.

NO COMMISSIONS. NO DELAYS—LOANS ON real estate, Chicago and suburbs, improved and vacant; also building loans. 20 phones, all Randolph 500. M. O. STONE & CO., 76 W. Monroe-st.

HAVE $5,000 TO LOAN, SPECIAL FUND ON close terms. JOHN H. ACKERMAN, 69 W. Washington-st. Randolph 2464.

RELIABLE FIRM OF ARCHITECTS WILL finance any kind of building proposition. Address B B 109, Tribune.

BUILDING CONTRACTORS [EVERY LINE] want business, new or alterations, anywhere; get estimates; we finance. Telephone Main 1962.

WILL BUY FIRST AND SECOND MORTGAGES in any amount at reasonable discounts. Room 36, 54 W. Randolph-st.

MONEY TO LOAN ON REAL ESTATE IN amounts of $1,000 to $50,000.
MARK R. KIMBALL, 9 So. La Salle-st.

QUICK PURCHASES, SALES, TRADES, BUILDing and loans. SALTER, 9 S. La Salle-st. Randolph 1197.

1ST MORTGAGE BUILDING LOANS MADE UP to 70% of cost of building and lot; any amount; tenements no broker's fee. Address R 704, Tribune.

I WILL BUILD FOR YOU AND LOAN ENTIRE cost of your building. ALBERT LANG,
1207 Chicago Savings Bank Bldg.

PRIVATE FUNDS TO LOAN ANY AMOUNT, AT 5 and 5½%. Building loans made.
A. E. WESTMAN, 139 N. Clark-st.

LOANS ON CHICAGO IMPROVED PROPERTY. Building loans, 5%, to 6%. CHANDLER, HILDRETH & CO., 36 W. Washington-st.

2D MORTGAGES—LOANS MADE ON REASONable terms. ADELE ESTHER FRANK, 3674, ROOM 701, 179 W. WASHINGTON-ST.

DRAPER & KRAMER, 25 N. DEARBORN-ST. Building loans made on Chicago real estate in amounts of $1,000 to $25,000; mortgages for sale.

MONEY TO LOAN ON REAL ESTATE AT VERY low rates.
ALBERT G. COE, 69 W. Washington-st.

JOHN E. COLNON & CO., 72 W. WASHINGTON-st. Loans on real estate; best terms; no delay. We pass on security. Building loans a specialty.

WILL SELL OR BORROW $6,000 ON GOOD Illinois farm; worth $28,000. Address L 97, Tribune.

MONEY TO LOAN—AMOUNTS $1,000 TO $5,000; 5½ per cent; no delay.
E. N. WEART & CO., 25 N. Dearborn-st.

PRIVATE PARTY WILL BUY OR LOAN UPON a few choice second mortgages; terms to suit. Room 1101, 6 N. Dearborn-st. Central 2721.

LOANS ON REAL PROPERTY AT BEST TERMS and rates
WILLIAM A. BOND & CO., 25 N. Dearborn-st.

$10,000 TO LOAN, 1ST MORTGAGE, CHICAGO improved property. H. PARISI & CO., 2420 Wentworth-av. Cal. 6400.

MONEY TO LOAN AT LOWEST RATES ON IMproved Chicago real estate security.
JOHN B. KNIGHT & CO., 74 W. Washington-st.

MONEY TO LEND AT CURRENT RATES.
GEO. C. NEWBURY & CO.,
8 S. Dearborn-st.

MONEY FURNISHED QUICKLY FOR GOOD real estate improvements.
MADDEN BROS., 140 S. Dearborn-st.

MONEY TO LOAN ON SECOND MORTGAGES; lowest rates in Chicago; money ready; no delay; any quantity. WOOLF, 1000 Rector Bldg.

EDGAR M SNOW & CO., NEW NO. 69 WEST Washington-st., make small loans on improved Chicago real estate at lowest current rates.

BUILDING LOANS—QUICK ACTION.
J. ELLIOTT JENNINGS & CO.,
Ran. 2061. Title and Trust Bldg.

WE BUY CONTRACTS AND 2D MORTGAGES. R 1244, 38 S. Dearborn-st. Randolph 217.

REAL ESTATE LOANS.

MONEY TO LEND—
On real estate at current rates.

BUILDING LOANS
Made to responsible parties.

Clark and Monroe-sts.
HIBERNIAN BANK.

LOANS
ON CHICAGO REAL ESTATE.
OGDEN, SHELDON & CO.,
192 N. CLARK-ST.

LOW RATE MONEY.
Unusual facilities for placing
LARGE LOANS.
Choice BUILDING LOANS especially desired; also $5,000 to $100,000 at usual rates.
HENRY A. KNOTT, 1402 Ashland Block.

SECOND MORTGAGE LOANS—
5%—INTEREST YEARLY—5%.
Monthly payments. Our rates the lowest. Where payments are made monthly the actual amount of interest paid is less than 5 per cent yearly. Upon application we will prove this to you. Real Estate Mortgage Co., Limited, 32 N. Clark-st., cor. Washington. Room 504.

WANTED—LOAN OF $210,000 ON 80,000 ACRES good Montana land; can pay off loan in serial payments, one to six years; will give 6 per cent semi-annual interest and allow liberal commission.
M. BENNIT,
1404 Harris Trust Building.

MONEY TO LOAN ON IMPROVED CHICAGO real estate; 10 year term with annual payments if desired; prompt action. ARTHUR H. CODY LOAN AGENCY, NEW YORK MUTUAL LIFE ASSURANCE COMPANY, 226 S. La Salle-st. Wabash 2808.

HYDE PARK STATE BANK,
55d-st and Lake-av.
Makes quick, accurate loans up to $10,000 on Hyde Park improved property.

SECOND MORTGAGE LOANS ON CHICAGO IMproved real estate; $100.00 to $10,000.00 to loan at 6 per cent; all loans closed in 48 hours' time.
ADAMS, CARSON & CO.,
Phone Franklin 196. 90 N. La Salle-st.

ONE, TWO OR THREE YEAR SECOND MORT. loans taken for any amount if money is needed to buy or exchange Cook County real estate; second mortgages and real estate contracts purchased.
108 La Salle-st., Room 810. W. P. BOWERS.

GREENEBAUM SONS BANK AND TRUST CO.—
First class Chicago first mortgages and bonds bearing 5% and 6 per cent for sale; $100-$500-$1,000, and upwards. Send for list No. 42.

CORNER CLARK AND RANDOLPH-STS.

MORTGAGE LOANS ON IMPROVED CITY real estate promptly made by Massachusetts Mutual Life Insurance Company.
GEO. W. SPENCER, Manager.
Central 3049. 2001 Harris Trust Bldg.

JOHN P. MARSH & COMPANY, BANKERS.
1020 TRIBUNE BUILDING.
Represent large estates and loan funds for several corporations and many individuals.
BUILDING LOANS A SPECIALTY.

LOANS—FROM $100 UPWARD MADE SPEEDily to property owners who take out a life insurance policy through us. Interest only 7% per annum. MARSHALL & CO., 105 W. Monroe-st. Room 912.

WANTED—$6,500 FOR 4 YEARS OR MORE AT 6%, on 1st mtge.; security is 65 acres of Rio Grande Valley, N. Mex. irrigated land; market value $12,000; no commission. Address X S 30, Tribune.

MONEY TO LOAN ON IMPROVED REAL ESTate at current rates of interest. Wm. H. KRAFFOOT & CO., 59 and 60 W Washington-st.

WE WILL BUILD AND LOAN YOU THE FULL cost of your building. Address G N 834, Tribune.

HORSES AND CARRIAGES.

FOR SALE—A LARGE STOCK OF FARM MARES and horses suitable for farming and breeding purposes; also, 100 sets of harness with collars, complete, selling from $20 to $32.50 per set—Peabody's business established 1861. Loans on watches, diamonds and diamonds at lowest rates.

BUSINESS CHANCES.

AGENCY—DEALERS WANTED WITHIN RAdius of 100 miles of Chicago to handle the "Brown" gasoline engines [stationary and portable] and the "Lacy Marine Motor," both manufactured by the Cleveland Ice Machine and Mfg. Co. of Lorain, O. Write or call on factory address Cor. Li ANSON, 954 Monadnock Bldg. Tel. Harrison 1894.

ARCHITECT'S OFFICE—FOR SALE—FULLY equipped; furniture, fixtures, cases, boards, complete; also lease; will sacrifice for cash. Address S B 301, Tribune.

AUTOMOBILE METAL NOVELTIES—WANTED to manufacture, on royalty or contract, or will purchase. Address P. O. Box 86, Racine Jct., Wis.

BEAUTY SHOP FOR SALE—FIRST CLASS, established business. Address A W 334, Tribune.

BILLIARD HALL—FOR SALE—8 TABLES, 4511 Milwaukee-av. First price takes it. Imean business.

BILLIARD HALL—FOR SALE—1 BILLIARD, 4 pool tables; bargain; good lease, 941 E. 63d-st.

BILLIARD ROOM—FOR SALE—1 BILLIARD, 4 pool tables; bargain; good lease, 941 E. 63d-st.

BROKERS FOR PROMOTING REAL STOCK OF small industrial plant. Addrgss X X 14, Tribune.

BUSINESS OPPORTUNITIES IN WESTERN CANADA—The tide of progress and development is in the west. Canadian Bonds invest in Canada. Calgary, Canada, the most rapidly growing and prosperous big city in the world. Business and manufacturing opportunities of every kind abound. Detailed statistical information and special reports on any line of manufacturing, wholesale business, etc., furnished free on application to Commissioner of Calgary Industrial Bureau, 202 Board of Trade Building, Calgary, Canada.

BUTCHER OR GROCER, NOTICE—$250 TAKES my interest in the best located cash grocery and market on the North Side, or will trade for small farm; business is worth $5,000; good reason for selling; cheap. Give phone number. Address F 501, Tribune.

CAFE, TEA SHOP, HIGHEST CLASS bargain, best paying tea shop on N. Side; terms to suit. Address G D 260, Tribune.

CANDY STORE FOR SALE—HOME-MADE [or ice cream]; cigars; fixtures; candy making; going half price; live neighborhood. R. E. 474, Tribune.

CANVAS, CIGAR AND STATIONERY STORE—For Sale—Good business. 3022 Fullerton-av., Logan Square. No agents.

CAPITAL—A SMALL GROWING METAL MANufacturing firm, staple line, jobbing and wholesale, can use $8,000 or more with or without services; must be good office man for correspondence or salesman for part or part of the time. Full particulars upon interview only. Address L 442, Tribune.

CAPITAL WANTED — FROM $500 TO $5,000; from a number of investors who want to get in on the ground floor in a new mfg. business; stock guaranteed by Chicago real estate; money can be used in 30 days. Address R 115, Tribune.

CAPITAL WANTED—I WANT TO INTEREST one or more gentlemen who will invest $15,000 in a going business that will pay 50% yearly. Experience given. Address R. D., 6326 Ellis-av., 2d flat, Chicago.

CAPITAL—$5,000,000 EUROPEAN CAPITAL for investment in attractive enterprises. Address BANKERS' ALLIANCE, 14 Bloomsbury-st., London, England.

CAPITAL—IF YOU WANT TO MAKE MONEY on small capital let me show you how. 117 N. Dearborn, Room 311.

CAPITAL WANTED—FOR MANUFACTURING patented nut lock device; sheet metal proposition; outright sale considered. Address X S 15, Tribune.

CIGARS FOR SALE—RETAIL MONEY MAKing magazine and school supply store—For Sale—Living rooms, 1300 Wells-st.

CIGAR, CANDY AND ICE CREAM PARLOR. A-1 and sure location for Sale—On North Side, near Lincoln Park. Address H K 219, Tribune.

CIGAR, STATIONERY—WELL STOCKED and reasonable $50 month; 3 living rooms. N. Side. BARRON & CO., 127 N. Dearborn, Rm. 628.

CIGAR, CIGARETS, AND TOBACCO STORE—For Sale—Firs class; good location. Call at 3,08 W. Madison-st., image or evening.

CIGAR, CONFECTIONERY, DELICATESSEN, and grocery stores; with living rooms, very cheap. STEPHENSON, 3814 Cottage Grove-av.

CLEANING AND DYEING BUSINESS FOR Sale—Up to date, in Wisconsin town; all new power driven machinery, only used two months. Address X X 84, Tribune.

CLOAK FACTORY—THOROUGHLY EQUIPPED; 20 machines; cutting tables, etc.; lease optional. Address L 136, Tribune.

DELICATESSEN AND LIGHT GROCERY—FOR Sale—Good paying stand; big fresh stock; refrigerator, computing scale, cash register, and new fixtures; located in growing prosperous neighborhood; no opposition. 4071 Elston-av., near Irving Park-blvd.

DELICATESSEN GROCERY, CLEARS $200-$300 month; price $2,500; investigate. Address R 76, Tribune.

DELICATESSEN AND HOME BAKERY—FOR Sale—Good paying; located at 6038 Washington-av.; must sell at once; $1,300.

DELICATESSEN STORE; SALES $40 DAILY. Cheap for cash. Living rooms. TAYLOR & CO., 708 Unity Bldg. 127 N. Dearborn-st.

DELICATESSEN STORE WANTED—GOOD, ON North Side. Address A O 248, Tribune.

DRUG STORE—FOR SALE—CORNER; 40 YRS estab. Finest fixtures; well located. Apply to FRED W. MUNSON, 1425 Unity Bldg.

DRY GOODS STORE—FOR SALE—ESTABLISHed trade; A1 location; lively business st.; living rooms. Address B B 696, Tribune.

DYEING AND CLEANING PLANT—FOR SALE—Large, at 1419 W. Chicago-av., including 1915 lincoln. Owner will make lease to suit purchaser. Inquire GEORGE E. Q. JOHNSON, Room 610 Title and Trust Bldg. Randolph 3206.

EDISON MOVING PICTURE MACHINE FOR sale; with films; new; complete; and gas making outfit. F. WEST, 1427 S. Avers-av.

GENERAL STORE—FOR SALE—GOOD STOCK; business going and profitable; 40 miles from Chicago; in well developed farming community; small town; no saloons; splendid opening for safe retail business. Will sell or rent dwelling and store. For particulars address X. W. 29, Tribune.

GROCERIES, MEAT, NOTIONS, SCHOOL SUPplies—Leaving town, must sell $1,500 business and 2 years' former business property, cost $4,500, for $3,500, $1,000 cash; in business here 14 years. Peterson Grocery, 156th-st. and Finch-av., Harvey, Ill.

GROCERY AND MARKET—FIRST CLASS, FOR particulars apply to MR. KAPLAN, care Grossfeld & Roe, 780 Randolph-st., Sat., from 9 to 12 m.

GROCERY AND MARKET—BEST LOCATED, N. Side; on account of sickness; last year's sales, $40,000; cash or exchange for real estate. MARCO HEIMANN, 151 S. Water-st.

GROCERY—FOR SALE—RISING LOCALITY IN West Englewood; fine fixtures, new stock; reason, other business. 6446 Harrison-st.

GROCERY OR SMALL GENERAL STORE—Wanted—Country town. W. H. MITCHELL, 7228 Vincennes-av., Chicago.

HAIRDRESSING PARLOR—FOR SALE—ESTAB. 7 years; up to date appliances; best paying location. Phone Belmont 3088. Evenings or Sunday.

HOTEL—FOR SALE—LOOP DISTRICT TRANsient hotel, 51 rooms; excellently furnished; strictly modern and newly decorated; 4 blocks from North Western and Chicago & Northwestern R. R.; $1,500 to $1,500 per month; $9,000 buys equity; price $20,000; in one of the best locations in the city. For further particulars see EASTMAN, 439 First National Bank Bldg.

HOTEL AND SUMMER RESORT—COMPLETELY furnished, modern, 30 rooms, steam heated, including 10 acres elegant grove on beautiful lake on automobile road, two hours' drive from Chicago; good fishing, boating, bathing and hunting; large dancing pavilion; sacrifice price and easy terms. Address A L 218, Tribune.

HOTEL—ON ACCOUNT LEAVING CITY WILL sell my 28 room newly furn., steam heat; every room occupied; 2 blocks from Ill. Cent. depot, 2 blocks from Coliseum; walking distance; reasonable if taken at once. 1214 Wabash-av.

ICE CREAM PARLOR, CIGAR, CANDY STORE For Sale—Fine location; reason for selling, sickness. 6446 Harrison-st.

INVESTMENT—WE ARE NOW MANUFACTURing, in our new factory, a staple product in automotive; machinery and process patented; goods now on the market are all imported; our product is superior in quality to the imported, and cost of manufacturing is only 75 per cent of the cost of importing; market is ready; we are now forming a company, and offer stock for sale. What assets have you? Our plant open for inspection. Do not answer unless you mean business. Good position open. Address R 102, Tribune.

INVESTMENT — IF YOU WANT AN INVESTment secured by real estate that pays 10 per cent per annum, and 100 per cent cash dividend your money back at the end of each year if you want it, or can leave it invested as you wish any amount, from $100 to $1,000, and 10 per cent cash dividend for the past six years, bank references, address E E 60, Tribune.

INVESTMENT—PICTURE THEATER; KENOsha, Wis.; 50,000 pop.; $150,000 weekly payroll; has no first class picture or vaudeville theater; a 25 year lease; central business location; can be had by parties with money to build. Address F. J. O'BRIEN, 743 Fifth-st., Milwaukee.

INVESTMENT—$35,000 CASH BUYS PIANO manufacturing plant of clear $25,000 a year; running full; can be increased; no limit. Don't answer unless you mean business. Address P 490, Tribune.

INVESTMENT—SAVINGS OF ANY AMOUNT $10 up will earn you better than 10%. See KREIS & CO., 107 W. Washington-st. Telephone Franklin 2857.

INVESTMENT—HAVE FOR SALE A FEW 1ST mortgage securities. Denomination $100, bearing a good rate of interest. Address G T 96, Tribune.

INVESTMENT—THINK OF INCORPORATING! Have you an article of merit to market or stock for sale? Write or call on THE CORPORATOR CO.

INVESTMENT — INVEST IN SYNDICATE units. Address L 590 Tribune.

MAIL ORDER BUSINESS—I MADE $50,000 IN five years. Send for free booklet. Tells how. HEACOCK, 3229, Lockport N. Y.

MARKET AND GROCERY—FOR SALE—AT once, price if taken at once; bad health reason for selling. No agents. 4038 Southport-av.

MARKET—FOR SALE—REASON, SICKNESS; $6,500; new fixtures. 1050 W. 69th-st.

MEAT MARKET—ONE HUNDRED DOLLARS day business; will invoice; near elevated station. 1141 Granville-av. See us if you want a money maker.

MEAT MARKET — ADJACENT GROCERY store; am at this place for five years and I wish to retire; an exceptional opportunity for a good business man. 1706 Wells-st.

MILLINERY STORE—
$1,000 cash; West Side millinery store; live neighborhood; well established; doing good business; no bills outstanding; will stand thorough investigation; owner has other interests. Address R 509, Tribune.

MILLINERY STORE—FOR SALE—SPLENDID location; spring stock in; fine fixtures; cheap on account of sickness. 123 E. 35th-st., near Mich.-av.

OFFICE BUSINESS—NET PROFITS WEEKLY $200 and up; sufficient investigation allowed; will take partner with $6,000; reason, have other business. Address S 460, Tribune.

PAPER AND PRINT SHOP—$1,000 CASH BUYS only; good southern Indiana town 2,000 population; good outfit alone worth price; have other business. E. GILDART, 664 Diversey, Chicago.

PARTNER—LEGITIMATE, PROFITABLE, PERmanent business; services optional; $1,000, short time, secured. Chgo. realty; salary, profits. Address B B 591, Tribune.

PATENT—HOME ARTICLE, COMBINING USEfulness and amusement. Bargain, account poor health. See Model, 3429 Adams. Tel. Kedzie 5094.

POOLROOM—FOR SALE—DOING GOOD BUSIness all year. Apply 1024 North American Bldg.

BUSINESS CHANCES.

PRINTING AND PUBLISHING—MY ONE-HALF interest; business established four years; gross business 1912, $20,000; inventory $5,000; accounts outstanding exceed liabilities $1,000; business shows a good healthy increase; other interests demand my selling. A quick sale $5,000 takes my interest. Open to full investigation. Address L 201, Tribune.

REAL ESTATE AND INSURANCE BUSINESS—Have a client, a banker, who also has a real estate and insurance business, in one of the best and most healthful foothill towns in Southern California, 30 miles from Los Angeles, who on account of his age and too much business will sell out or take an active partner. This will bear the most RIGID INVESTIGATION; $50,000 will handle this.
W. T. BROWNRIDGE,
846 So. Broadway, Los Angeles.

REAL ESTATE OFFICE—FOR SALE—EST. 20 years; doing good business; North Side; have other business; must sell; no fake proposition. Don't answer unless you mean business. Address B A 204, Tribune.

RESTAURANT AND HOTEL—FOR SALE — 30 miles from Chicago; manufacturing, commercial, and railroad center; doing big business; good reason for selling. Address X P 81, Tribune.

RESTAURANT FOR SALE—SEATING 100 PEOple; old stand; established 15 years; other business cause of sale; receipts, $800 a week; part time if desired. Phone Haymarket 999 for appointment.

RESTAURANT—FOR SALE — ESTABLISHED restaurant; best location; doing good business; reason, going into hotel business. Address M 1, Tribune.

RESTAURANT—$600 BUYS FINE PLACE WITH 100 rooms connected; great bargain; terms. TAYLOR & CO., 708 Unity Bldg., 127 N. Dearborn-st.

RESTAURANT—FOR SALE — 606 MILWAUkee-av.

SALES MANAGER — FOR MANUFACTURERS of novelties for Pacific coast; 10 years' experience. R. C. MILLER, 90 Market-st., San Francisco.

SALOON BUILDING AND STOCK FOR SALE—Any one that can talk the Hungarian language can make a fortune; present owner wishes to retire; this will be long enough for him and his family to keep them the balance of their days; building, stock, license, and furniture, $7,000; $3,000 cash, balance 1, 2 and 3 years; six per cent interest. C. C. SMITH, 808 Chicago-av., East Chicago, Ind. Phone 222 East Chicago.

SALOON AND RESTAURANT—TO RENT—Completely invoiced, building 80x100, steam heated, including flat; all boulevard auto trade. Address A C 787, Tribune, North Town Branch.

SALOON—BEST PAYING CORNER ON N. W. S.; leaving city; investigate. Owner, 3924 North-av.

SAN FRANCISCO WORLD'S FAIR—WE OFFER opportunity for quick action, as we have a first class enterprise promising large returns. Address R 193, Tribune.

SHOE STOCK AND BUSINESS FOR SALE—UP to date shoe store in a town of three thousand inhabitants; has seventy per cent of women's trade. Only two stores here; reason for selling, age and health of senior partner; terms cash or trade considered; investigate. Address D K 447, Tribune.

STEAM LAUNDRY—FOR SALE—CHICAGO; doing a business of $1,100 week; best located, finest plant in Chicago; clearing $7,000 year. Leaving city cause of selling, part cash, balance secured. Address L 121, Tribune.

STOCK—WILL TRADE $5,000 WORTH OF stock in a chain of Chicago 5 and 10c stores, which made 35 per cent 1912. For variety, fair, 5 and 10c, or department store. Address R 201, Tribune.

TEA, COFFEE AND BUTTER STORE — FOR Sale—Doing a fine business; busy South Side corner; all up to date fixtures; in fine condition and bargain if taken at once. Address A Z 482, Tribune.

TEA, COFFEE, BITTER, AND GROCERIES store—For Sale—Living rooms, 3264 W. North-av.

TEAMING, MOVING, AND COAL BUSINESS; Edgewater; doing good business; good reason for selling. Call evenings or Sun. 6133 Evanston-av, or Tel. Ravenswood 3957.

THEATER—207 SEATS; SPECIAL CONSTRUCT. ed bldg.; clearing $75 weekly; box office trial. Theater, 2609 Northwest, clearing $50 weekly. Theater, 290 seats; beauty; bargain; $1,500. Room 404, 29 S. La Salle-st.

THEATER MAN WANTED—HAVE CLEAR VACANT lots, N. S., valued up to $20,000; will exchange all or part for good motion picture show; give particulars. Address X P 51, Tribune.

THEATERS—CHOICE LOCATIONS FOR THEAters in all parts of the city. See COWEN & COWEN, 414 S. 5th-av.

THEATER—SALE OR RENT—MOVING PICture; fine location, So. Side. HASSELQUIST, 4731 Calumet-av., Flat 3.

THEATERS—TO RENT—NEW, SPLENDIDLY conairned; seat 300 to 2,500. HUME, Exclusive Representative, 711, 608 S. Dearborn-st.

TILE FACTORY—FOR SALE—

FIRST CLASS TILE FACTORY.

Everything complete, and up to date.

Modern equipment throughout.

Tile machines, sewer pipe press for large tile.

Two boilers, one engine, steam heating pipes; pallets—in fact, not a thing is lacking.

FACTORY MUST BE MOVED TO ANOTHER PLACE BECAUSE OF EXHAUSTION OF CLAY IN PRESENT LOCALITY.

Will sell equipment with or without buildings and kilns.

EDGAR M. REAFER & CO.,
Bloomington, Ill.

UNUSUAL INVESTMENT OPPORTUNITY

In Re-Organization of Publishing Property.

A well known popular monthly magazine, in an exclusive field, now in its third year, has suffered from securing too great a circulation on too small a capital. The magazine has the most promising field in the publishing world and its profit making possibilities are extraordinary. Each recent issue has been completely sold out.

A half interest in the property will be sold for $15,000 to the executive who can direct his whole time to the administration of the property, permitting the present owners to concentrate on their sales promotion. The property, in one year, will be worth ten times the amount invested.

A searching investigation of the proposition will convince you that this is your opportunity to acquire a great revenue producing property at a trifling cost. Address A T 271, Tribune.

VENTURE WANTED IN 1913—$6,000 SMALL capital, has developed faster than the organization. I need one or two good business men to come to work into my business. Will help in management. Now doing $400,000 annually; branches profitably established in New York, Toronto, Canada, and European countries. No limit to future if I get the men needed. Prefer men who can invest $5,000 to $10,000; stock earning big dividends. Let me know the right man before my mind will interest me. Here is an unusual opportunity. I am a busy man, so tell me all about yourself, as I may arrange interview. Address A J 314, Tribune.

$5,000 WANTED FOR APPROVED PATENTED Auto Tire. Ground floor proposition; factory ready to operate; 800 tires pr. month capacity; a bonanza to someone with or without service. Stands closest investigation. Highest references given. Address A 126, Tribune.

FOR SALE—GOOD EXCLUSIVE BUSINESS chance for energetic man to make a comfortable income; will sell at half its net yearly income; no competition; dealing direct with wholesaler; price $3,500. Address G O 879, Tribune.

YOUR SPARE TIME TO BUILD UP A mail order business of your own. We help you start for a share in profits; 27 opportunities. Particulars free. MUTUAL OPPORTUNITIES EXchange, Buffalo N. Y.

FOR SALE—INDUSTRIAL AND SETTLEMENT opportunities in New Westminster, best city and factory centre in Columbia. Canada. For information write SECRETARY PROGRESSIVE ASSOCIATION.

SELL CONTROLLING INTEREST ILL. CORporation; profitable coffee, tea and spice route; right party to make money. Address R 271, Tribune.

ASSOCIATE MGR.; PROFITABLE PUBLISHING business; permanent interest; good salary if active; loan business $2,700; security, Chgo. realty worth twice. Address B B 696, Tribune.

LADY CAPABLE OF MAKING SMALL INVESTment; can secure interest in live, growing business; must be able to assume important office duties. Address A Z 492, Tribune, North Town Branch.

WANTED—MAN WITH $10,000 INVESTMENT is needed as office holder in incorporated manufacturing business; salary attached. Address X X 20, Tribune.

CASH—FOR YOUR BUSINESS, CITY OR COUNtry. We have buyers looking for good business openings. For quick action, see TAYLOR & CO., 708 UNITY BLDG., 127 N. DEARBORN-ST.

WE INCORPORATE COMPANIES IN ALL states and furnish capital for legitimate business purposes. Rooms 411 and 412, 167 N. Dearborn-st. Hyde Agency, Inc.

DEBTS COLLECTED WITHOUT CHARGE UNless successful. Commission basis. Graham Adjustment Co., 122 Monroe-st., R. 409.

WE CAN SELL YOUR BUSINESS, NO MATTER what it is or where it is. F. B. BANNISTER & CO., 601 Straus Bldg., 6 N. Clark-st.

WANTED—WILL BUY SOME MILLS-DEWEY slot machines only; must be cheap. Address L 125, Tribune.

WE SELL STORES ON STRICTLY COMMISsion and loan money to storekeepers.
JOHNSON & CO., 5 N. La Salle-st.

YOU CAN SELL YOUR STOCK BY USING OUR tested investor names and unique service. FISCAL, 407, 22 W. Jackson-blvd. Chicago.

FOR SALE—HALF INTEREST MFG. CORPORAtion; est. 10 years; about $2,000 required. Address R 54, Tribune.

TALKING MACHINES.

$45 TAKES HORNLESS PHONOGRAPH AND RECords and stand; worth $90. Diversey 8171.

AUTOMOBILES.

DON'T PAY

Full Price for an Automobile.

NEW 1913 5 AND 7 PASSENGER CARS AS WELL AS ROADSTERS AT 50C ON THE DOLLAR.

NEW REGULAR PRICE.	5 PASSENGER CARS.	NEW OUR PRICE.
$1,250.		$625.
NEW REGULAR PRICE.	7 PASSENGER CARS.	NEW OUR PRICE.
$1,750.		$885.
NEW REGULAR PRICE.	ROADSTERS.	NEW OUR PRICE.
$1,425.		$675.
NEW REGULAR PRICE.	ROADSTERS.	NEW OUR PRICE.
$750.		$400.

WRITE FOR CIRCULAR AND CATALOGUE.

TIMES SQUARE AUTOMOB